1974 Annual Meeting Directory

Compliments

★ IOWA
KANSAS
MINNESOTA
MISSOURI
★ NEBRASKA
NORTH DAKOTA
SOUTH DAKOTA
WISCONSIN

Guernsey Breeders Associations

★ HOST STATES

GOLDEN GUERNSEY
MILK PRODUCTS

SUPPLEMENT TO GUERNSEY BREEDERS' JOURNAL, MARCH, 1974

SUNESLOPE GUERNSEYS ARE NOTED FOR TYPE AND PRODUCTION

We invite you to Iowa, The National Convention, The Convention Sales, and to tour SUNESLOPE during our 50th year of breeding –

REGISTERED GUERNSEYS

13 Gold Star Breeder Awards

1968 . . . 53 RECS. AVG. 11,998 612	43 COWS CLASSIFIED AVG. 84.9
1969 . . . 49 RECS. AVG. 12,885 657	47 COWS CLASSIFIED AVG. 84.6
1970 . . . 54 RECS. AVG. 13,006 652	50 COWS CLASSIFIED AVG. 85.0
9th for MILK (50-75 Records)	
1971 . . . 45 RECS. AVG. 12,046 598	42 COWS CLASSIFIED AVG. 84.1
1972 . . . 66 RECS. AVG. 12,724 612	65 COWS CLASSIFIED AVG. 85.0
1973 . . . 56 RECS. AVG. 13,662 661	48 COWS CLASSIFIED AVG. 85.5

Influential In The Herd

SUNESLOPES ELLIOT'S DAINTY

(Snapshot – taken at 15 years of age)

E 5x – 93.0 at 14 Years

Gold Star Dam

10663–519–1-11HIR–305–2x
13130–604–2-11DHIR–305–2x
13740–718–4-2DHIR–305–2x
17210–777–5-4DHIR–305–2x
19930–933–6-8DHIR–363–2x

Lifetime 169,373M, 8,028F, 4,554 Days, 10 Lactations. 8 Daus., 40 Records, Avg. 13,059M, 634F; **+1774M, +63F** over herdmates. 8 Daus. classified avg. 84.8; 6 VG, 2 D. 2 Daus. are Gold Star.

Her Daus. have 3 sons in AI Studs
Her Daus. have 16 female offspring with 37 recs. that avg. 13615M, 676F; **+960M, +61F** over herdmates. 15 of these classified avg. 85.5; 10 VG, 5 D.

SUNESLOPES ELLIOT'S DAINTY, E 5x

Sire: SUNESLOPES CHARMING ELLIOT
7 Daus., +1917M, +99F over herdmates

Dam: SUNESLOPES DORCAS, VG
Gold Star Dam
15313–833–Jr4HIR–365–2x

The farm is located 5 miles southwest of Ames, 2½ miles south of U.S. 30 on South Dakota Avenue. Tel. 292-1606.

SUNESLOPE FARM

ALLAN BENTLEY & DONALD GRAVER — VISITORS ALWAYS WELCOME — R.F.D. 3, AMES, IOWA 50010

The 8 Daughters Of SUNESLOPE'S ELLIOT'S DAINTY (pictured opposite page)

SUNESLOPE FOR DEEDE, VG 3x
Gold Star Dam – May 1973
12920–683–2-2DHIR–304–2x
14450–644–3-2DHIR–305–2x
16770–885–4-4DHIR–305–2x
18030–932–5-5DHIR–365–2x
18180–858–6-10DHIR–365–2x
Dam of **Suneslope Champ Dividend**
At Tri-State Breeders
Suneslope Prince Deacon
At Select Sires
Suneslope C Deana, VG
9660–594–2-0DHIR–290–2x
11530–592–3-0DHIR–305–2x

SUNESLOPE DOMINANT DORCAS, VG 2x
11440–574–2-3DHIR–305–2x
12160–617–3-5DHIR–305–2x
14730–746–4-5DHIR–305–2x
15210–720–5-5DHIR–305–2x
Dam of **Suneslope Dom Doreen, VG**
14660–694–2-0DHIR–303–2x
Suneslope Dari Doran
At Curtiss Breeding Service

SUNESLOPE FAME DORIS, VG 3x
Gold Star Dam
13840–626–2-2DHIR–305–2x
12230–538–3-3DHIR–289–2x
11450–509–4-7DHIR–294–2x
12230–568–5-7DHIR–305–2x
13740–633–6-8DHIR–305–2x
14470–669–7-7DHIR–305–2x
Dam of **Suneslope Lad Dortha, VG 2x**
15150–730–2-4DHIR–305–2x
16240–716–3-5DHIR–305–2x
15170–697–4-5DHIR–305–2x
Suneslope Dari Dora, VG 3x
13730–684–2-4DHIR–305–2x
11030–539–3-4DHIR–286–2x
14220–726–4-4DHIR–305–2x
Suneslope Dari Dorrie, VG 2x
8840–444–2-2DHIR–305–2x
12470–590–3-2DHIR–305–2x
14580–710–4-4DHIR–305–2x
Suneslope Dari Dorlis, D
10190–488–2-1DHIR–305–2x

SUNESLOPE BOB'S DAISY, VG '66
10830–517–2-2DHIR–305–2x
11720–513–3-4DHIR–305–2x
11370–525–4-9DHIR–305–2x
Dam of **Suneslope Bon Dandy, VG**
12250–607–2-3DHIR–305–2x
12830–642–3-2DHIR–297–2x

SUNESLOPE BON DAISY, VG '64, D '66, '67
15370–*810–2-3DHIR–365–2x
Class Leader for Fat when made
12780–667–3-4DHIR–305–2x
13710–719–4-5DHIR–305–2x
12980–614–5-5DHIR–305–2x
Dam of **Suneslope E E Damsel, D**
13090–746–2-5DHIR–363–2x

SUNESLOPE FAME DAWN, VG 4x
9860–501–2-5DHIR–305–2x
10520–547–3-6DHIR–299–2x
13190–662–4-6DHIR–305–2x
16840–855–5-6DHIR–357–2x
14830–742–6-8DHIR–305–2x
Dam of **Suneslope Lad Dana, VG 3x**
9750–556–2-2DHIR–305–2x
11970–708–3-2DHIR–305–2x
11890–689–4-4DHIR–305–2x
Suneslope Dean Donette
8920–468–2-6DHIR–305–2x

SUNESLOPE NANCE DESIRE, VG
10060–462–2-3DHIR–365–2x
11740–568–3-7DHIR–305–2x
Dam of **Suneslope Duke Desarah, VG 2x**
12220–626–2-1DHIR–305–2x
13160–667–3-5DHIR–305–2x
15320–777–4-5DHIR–365–2x
Suneslope D D Denise, D
11730–611–2-3DHIR–305–2x
12760–651–3-4DHIR–305–2x

SUNESLOPE FAME DONNA, VG '64, '66, D '67
9870–508–2-5DHIR–305–2x
11860–634–3-6DHIR–305–2x
Dam of **Suneslope Nance Deede, VG '69, D '70**
12120–542–2-1DHIR–305–2x
15010–652–3-8DHIR–305–2x
14270–624–5-1DHIR–305–2x
Suneslope Dari Delores, VG
10130–547–2-3DHIR–305–2x
Suneslope Bon Donee, VG 2x
10890–601–2-0DHIR–360–2x
11010–628–3-2DHIR–305–2x
10960–620–4-3DHIR–305–2x
10750–611–5-4DHIR–305–2x

Suneslope Prince Dillon, a Jr. Herd Sire, is by Lyrene May Rose Prince and out of **Suneslope Dari Dillie**, VG 2x, 13570 – 648 – 2-2DHIR – 305 – 2x, 16370 – 840 – 3-2DHIR – 305 – 2x.
← Dari Dillie is out of Bon Dandy.

SUNESLOPE FARM

R. 3, Ames, Iowa 50010

Follow Lincolnway west out of Ames; turn south for 2½ miles at Dakota Ave. (Story Co. R 38), or north 7½ miles from the town of Slater on R 38.

AL BENTLEY
515–292-1606

DON GRAVER
515–292-2289

IOWA

A & E Dairy 46
A & E Producers 45, 46
Argona Farm 30
Ar-Mar Guernsey Farm 31
Blu-Bel Farm 32
Boe Ridge Farm 23
Cedar Way Guernsey Farm 24
Coon Bluff Guernsey Farm 29
Edandale Farm 32
ElJo Guernseys 33
Fair Acres Guernsey Farm 35
Fidelity Guernsey Farm 35
Fox Vu Farm 42
Gannon Farm 38
Golden Rae Farm 35
Goldenrose Guernsey Farm 28
Gold Gate Guernseys 43
Gold-N-White Farm 44
Green Spruce Guernsey Farm 25
Green Valley Farm 30
Guernglow Guernsey Farm 24
Hempeler Guernsey Farm 25
Hollow Inn Guernsey Farm 42
Honey Grove Farm 28
Idle Ne'er Farm 34
Iola Guernsey Farm 39
Kenmon Farms 30
Ludlow's Acres 27
Lust Acres Guernsey Farm 37
McCoy Guernsey Farm 43
Melodee Farm 34
Meyerkin Farm 36
Oak Knob Farm 27
Okoboji Guernseys 40
Old Farmstead 26
Orthfield's Guernseys 26
Pine Noel Farm 30
Pleasant Oak Farm 29
Pleasant Valley Farm 38
Prairie Moon Guernseys 22
Rae-Mar Guernsey Farms ....III Cover
Rolling View Acres 31
Roselorn Guernseys 28
Sorgenfrey Farm 34
South Lane Guernsey Farm 29
Stanmar Farm 24
Stede Well Farm 35
Suneslope Farm ....II Cover, 1
Sun Rise Valley 27
Sunset Ridge Farm 41
Tama Lane Guernsey Farm 32
Triple "F" Farm 36
Wallaine Farm 32
Wayside Farm 44
West Fork Ridge Guernseys 24
West Scott Guernsey Farm 36
Willow Circle Farm 39
Willow View Farm 23
Windy Lea Guernseys 25
Wing Acres Farm 36
Winterhof Guernseys 42
Woodruff Farm 38
Woodruff Val-E Guernsey Farm 40

KANSAS

Allen Dairy 51
Boehle Guernsey Farm 48
Canadian Valley Guernsey Farm 56
Cedar Maple Guernsey Farms 48
Del Morlon Farm 57
Eckman's Guernsey Farm 49
Elmarda Guernsey Farm 53
Elm-Moor Farm 55
Goldenridge Guernseys 56
Harmony Farm 52
Ho-Ette Farm 54
Huxman, Dale 51
Krehbiel, Dean 53
Ransom Farm 50
Scotvill Farm 48
Sunglo Farm 57
Valley View Farm 51
Wiebe Guernsey Farm 57
Winn Guernsey Farm 47

MINNESOTA

Alchrist Farm 70
Amber Acres 64
Arnorm Guernsey Farm 77
Boulder Creek Farm 75
Breezy Point Guernsey Farm 65
Carlton County Guernsey Breeders Association 68
Clover Glen Farm 69
Cross Lea Guernseys 60
Daley Creek Farm 65
Dallenbach Guernsey Farm 78
Da Mar Guernsey Farm 80
Donlo Farm 82
Empire Farm Guernseys 74
Evergreen Farm 76
Filcrest Guernseys 81
Fredella Farm 72
Gnan Farms 60
Golden Hart Guernsey Farm 70
Green Hill Farm 69
Green Needles 70
Harelco Guernsey Farm 83
Havana Heights Farm 71
Hazelwood Farm 76
Hilldale Farm 63
Hillview Guernsey Farm 71
Jade Hill Farm 71
Kay-Bee's Guernsey Farm 64
K Boss Guernsey Farm 82
Lake Region Farm 78
Lakewood Acres 69
La Nor Guernseys 84
Lenmar Farm 83
Lenull Farms 61
Lindahl Guernsey Farm 83
Maple Hills Farm 67
Maple Leaf Farm 66
Maywood Road Guernsey Farm 59
Mesaba Guernsey Farm 69
Minelda Farm 76
Minn. Valley Breeders' Assoc. 79
North Star Guernsey Farm 69
Oak Crest Farm 80
Oak Grove Guernsey Farm 64
Oakvale Farm 73
Oak Valley Farm 67
Orloren Farm 71
Pierson Guernsey Farm 75
Pine Knoll Farm 65
Pine Ridge Farm 58
Plegrovsant Farms 77
Prairie Hill Farm 71
Ridgeroll Farm 81
Sandy Bluff Guernsey Farm 77
Schwinghamer Guernsey Farm 62
Silver Gables Farm 80
Spruce Hill Farm 72
Three Cliffs Farm 59
Turtle Creek Farm 72
Twin Poplar Farms 83
Whirlwind Acres 74
Wil-Dor Farm 63
Woodhill Farm 77
Woodhill Farm 82

MISSOURI

Alo's Guernseys 84
Alview Farm 94
Ambe Guernseys 89
Ballay Farm 97
Bierbaum Bros. Guernseys 90
Boeuf Valley Farm 88
Bumgarner, Rex 96
Cloverdell Farm 86
Cove View Farm 90
Crystal Spring Farm 98
Daisy Dairyland 92
Davis's Farm 95
Foremost Guernseys 91
Franmar Farm 88
Gates Guernsey Farm 96
Genara Farm 96
Geo-Mars Guernseys 89
Golden Sunset Farm 85
Green Meadow Farm 99
Hill Top Valley Farm 92
Hoy's Skyview Farm 100
J-Mar-Nell Farm 98
Ju Don's Guernsey Farm 84
Lee Ru Dairy 97
Lee-Vi Farm 91
Lindenlure Guernsey Farms 88
Lin Rose Farm 100
Long Branch Farm 94
Lyon Farms 91
Maizeland Guernsey Farm 88
Nor Ru Farm 100
Prairie Acres Farm 94
Prairie View Farm 97
Pursley Guernseys 96
Ramsey Creek Farm 93
Sam-E-Jos Guernsey Farm 84
Select Sires 87
Shady View Farm 93
Shawnee Farms 92
Struckhoff Farm 90
Struckhoff, Felix and Sons 90
Sunemeadow Farm 85
Wallis Guernsey Farms ....IV Cover

NEBRASKA

Beauty View Farm 100
Chapman Guernsey Farm 101
Fairley's Guernsey Farm 105
Fawnlyn Farm 103
Gay Acres Farm 105
Goin Farms 103
Happy Hollow Farms 104
Haysetts Farm 106
Imig Farms 104
Moormeier Farms 102
Nitz, Jack 101
Pioneer Park View Farm 105
Valley Hill Farm 103
Witt's End 102

NORTH DAKOTA

Prairie Home Farm 107

SOUTH DAKOTA

Carryon Farm Guernseys 107
Lake View Guernsey Farm 106
Strouston Farm 108
Waylo Guernsey Farm 106

WISCONSIN

Alvadean Farm 123
American Breeders Service 146, 147
Ar-Clar Guernsey Farm 129
Artesia Acres 125
Aug Mar Guernsey Farm 113
Berndts Guernseys 151
Bethclif Farm 130
Bettsward Farms 133
Birch Hill Farm 134
Bostwick Valley 109
Boulder View Farm 131
Breeze Hill Farm 142
Breezy Knoll Farm 128
Cashmer Guernsey Farm 119
Cedar Creek Farm 117
Cedar Hedge Guernsey Farm 117
Cee-Der View Farm 141
City View Farm 111
Corner Hill Farm 127
Coulee Crest Farm 152
Danhof Guernseys 145
Dondor Guernseys 138
Donny Brook Farm 130
Double Ridge Farm 113
Dutch Mill Farm 136
Elderwood Farm 149
Elk Meadow Guernsey Farm 153
Fairfield Farm 128
Fair Oaks Farm 125
Faunrows Farm 123
Fauver Hill Farm 110
Fern Hill Guernsey Farm 151
Forest Home Farms 148
Four Leaf Clover Farms 138
Golden Circle Dairy Farm 138
Golden Erroe Guernseys 132
Golden Knoll Farm 148
Green Moor Farm 137
Guernsey Grove Farm 116
Guerntera Farm 118
Gusanna 119
Happy Hollow Guernsey Farm 144
Hi-Y Guernsey Farm 151
Hoard's Dairyman 124
Hubbard Farm 134
Jimco Farm 123
Jones Dairy Farm 153
Jonesdale Farm 137
Killsnake Creek Farm 127
Knight Farms 130
Kuhtzdale Farms 143
La Donna Farm 116
Lane Drive Farm 135
Langmanor Farm 118
Larch Grove Farms 148
Lone Acres Farm 116
Lone Meadowcrest Farm 145
M and N Guernsey Farm 143
Man Mound Farm 130
Maple Grove Farm 143
Maple Lawn Farm 117
Mari-Rich Farm 134
Marshallane Farm 132
Meadow Green Farm 126
Merri-Dale Farms 122
Middle Lane Farm 137
Midwest Breeders Cooperative 154, 155
Mor-Fields Farm 128
Moseley Farm 140
Nee-J's Sunny View Farm 153
Nehringland Farm 137
Oak Hollow Farm 114, 115
Orvel Acres Guernseys 145
Pine Lawn Farm 109
Pinevale Farm 134
Pleasant View Farm 109
Red Cedar Grove Farm 118
Renart Farm 111
Shadee Maple Farm 135
Shantituck Farm 141
Sherburne Prairie Farm 156
Skraland Farm 132
Sunny Glo Farm 128
Tag Lane Farm 112
Terralynn Guernsey Farm 123
Torrey Farm 113
Trewyn Guernseys 119
Tri-State Breeders Cooperative 139
Valley View Farm 142
Vermillion Hills Guernseys 135
Wern Farms 120, 121
Windy Hill Farm 106
Woodale Farm 122
Yule Lane Farm 141
Zastoupil Farms 135
Curtiss Breeding Service — Ill. 150

Index to Commercial Advertisers in center insert on page 42.

1974 CONVENTION DIRECTORY

"1974" The Year to Remember

By Leslie Peckham

AT THIS VERY moment preparations are under way for the 97th Annual Meeting of The American Guernsey Cattle Club to be held in Des Moines, Iowa, May 19–22. Iowa and Nebraska Guernsey promoters have been enthusiastically planning since 1972 to provide four days of entertainment and enjoyment for Guernsey dairymen and their friends from all over America with "A Guernsey Holiday in the Beautiful Land."

As field representative, I have been honored to have the opportunity to work with the members of the two Host States, Iowa and Nebraska. The cooperation between the two states has been wonderful. If only other phases of this country's industry, and even certain segments of our government could learn to operate under similar conditions in working for a common goal, a great improvement in relationship with one another could be the grand result.

As most of the readers of this Convention Directory will observe–this is a directory of considerable magnitude, with Kansas, Minnesota, Missouri, South and North Dakota and Wisconsin joining the states of Iowa and Nebraska as supporters.

We have been overwhelmed with the acceptance of the solicited advertising for this directory in all the states in which Dick Price and I have been working since May, 1973. I am sure I can speak for Max Dawdy, Dick Price and the entire staff of The American Guernsey Cattle Club in expressing our deepest appreciation for the loyal support you have given this 1974 Convention Directory.

Though Darrell (Duke) Ehrlich has been promoted to Director of Golden Guernsey, Inc. he still remains a vital cog in the Guernsey machinery of the Tri-States area and will continue to make his base Lincoln, Nebraska. He wants to be remembered to each of you and to express his appreciation for the loyal support you have given him over the years in his field operations.

To the breeders of Kansas, Missouri and North and South Dakota, we are glad to have you aboard as part of this Convention edition. We realize that many of you have not had the opportunity to be a part of a national directory for many years and we hope you will now feel justly recognized, being among its pages. Wisconsin breeders have usually had their own individual directory, but we are pleased that, in this 1974 Convention year, they decided to participate in this combined directory of all eight states in my territory.

This is the Tri-States Territory Convention Directory – we hope all readers will like it. Thanks again to the many cooperative breeders – we appreciate your assistance.

Yes, I think **1974** will be a year to **remember**. Remember the motto of Iowa – *"Welcome to Iowa–a Place to Grow,"* and a motto for Nebraska – *"Where the West Begins."* I hope to see you at the Convention.

Leslie Peckham
Field Representative
American Guernsey Cattle Club

Darrell Ehrlich, Director
Golden Guernsey, Incorporated

Harvey Moeckly, Ankeny, Iowa
Co-Chairman
1974 Convention Activities

Iowa
a place to grow

President Frank Sivesind

Officers

President
Frank Sivesind, Waukon

Vice-President
Duane Woodruff, Indianola

Secretary-Treasurer
Vernon Winterhof, Aurelia

Directors

Allan Bentley, Ames
L. Neil Fike, Waterloo
Garland Hopper, Toledo
Eldon Moss, Iowa City
Herbert Muhlenbruch, Dows
Fred Raaz, Jamaica

A Message From Iowa

FROM THE BLUFFS of the Missouri River in the west to the majestic Mississippi River in the east, Guernsey cattle dot the Iowa countryside. The State's variety of terrain and climate makes for differing farm operations. Dairying really excels in northeast Iowa where the hills and ample moisture make for good grazing land. Throughout Iowa one finds that most herds are family operations.

The development of a GOLDEN GUERNSEY Milk market has meant extra cash in the pockets of many Iowa Guernsey breeders. Recently Mississippi Valley Milk Producers created headlines by paying for milk not only on a butterfat basis, but also on protein content which has meant a bonus of 15-18 cents per hundredweight for Guernsey breeders.

No matter where you look in Iowa, better Guernseys are being bred. It is evidenced in the shows; it is proven in increased milk production, and in the sale ring where the cattle have commanded good prices.

Guernsey breeders in Iowa are a special group of people. They are proud of their cattle. They are proud of their families working together to develop a better dairy scene for all.

Frank Sivesind, President
Vernon Winterhof, Secretary

MEMBERS

DISTRICT 1 — Northeast

Bechtel, Lloyd & Dean, R. 1, Waukon 52172
Bingham, Michael & Nancy, R.R. 1, Shell Rock 50670
Boe, Mrs. Ruth, Calmar 52132
Church, John H., R. 1, Cresco 52136
Decher, Harlan & Son, RR, Oelwein 50662
Flage, Leo, Postville 52162
Fossom, Arlyn, RR, Waterville 52170
Halvorson, Walter, RR, Waukon 52172
Heinemann, Kenneth W., R.R. 1, Readlyn 50668
Heitman, Elmer, New Albin 52160
Hempeler, Arlyn, Garnavillo 52049
Hoth, Gary A., 410 East Walnut St., Monona 52159
Kruse, William, Dorchester 52140
Leuenberger, Clinton, R. 2, Ft. Atkinson 52144
Lyons, Lester, RR, Waukon 52172
Matter, Richard, R.R. 2, Postville 52162
Northouse, Duane, R.R. 1, Decorah 52101
Oelrich, Donald & Sons, Lamont 50650
Orth, Merlin, R.R. 2, Waverly 50677
Pork-Ton Farms, Inc., St. Olaf 52072
Rausch, Melvin & Family, Ft. Atkinson 52144
Rodas, Alto C., Garnavillo 52049
Scherf, William, Jr. & Son, Farmersburg 52047
Sivesind, Frank, Waukon 52172
Sivesind, Gene A., R.R. 5, Decorah 52101
Troester, Richard, Elkader 52043
Walther, Herbert & Dan, R.R. 1, Waverly 50677
Winke, Walter, Waukon 52172

DISTRICT 2 — East Central

Aitchison, Adrian J., Cascade 52033
Buckman, James & Family, Hazleton 50641
DeHoet, Dale, R.R. 6, Maquoketa 52062
Driscoll, Dale, Bernard 52030
Dyer, Clair C., Allerton 50008
Eisermann, Floyd & Family, R.R. 1, Cascade 52033
Feldmann, Andrew, Farley 52046
Feldmann, Francis & Sons, Hopkinton 52237
Fike, L.Neil & Family, 7540 Hammond Ave., Waterloo 50701
Fitzpatrick, Joseph J., R.R. 1, Peosta 52068
Fitzpatrick, Leo H., R. 3, Box 204, Dubuque 52001
Ganfield, Ralph, Cascade 52033
Graf, William A., Epworth 52045
Hopper, Garland, Toledo 52342
Lanehaven Farms, Inc., 7502 Hammond, Waterloo 50701
Macomber, Charles W., Jr., R.R. 1, Cascade 52033
Pancratz, Kenneth, Zwingle 52079
Pancratz, LeRoy, Zwingle 52079
Pullin, Donald & Sons, R.R. 1, Waterloo 50701
Schumacher, Ray, R.R. 2, Zwingle 52079
Wilgenbusch, Donald, Durango 52039
Williamson, Mrs. Helen, Rowley 52329

DISTRICTS 3 & 4 — Southeast

Behrens, Allen L., RR, Lowden 52255
Dengler, Walter, Jr., R.R. 3, Davenport 52804
Doerscher, David J., 3130 E. 67th St., Davenport 52807
Eichelberger, Dean, R.R. 1, Letts 52754
Gartzke, Charles W., R.R. 1, Oxford 52322
Geurink, Harold R., Stockton 52769
Lage, Robert H., R.R. 3, Davenport 52804
Larssen, Jim, Long Grove 52756
McCracken, Emmett, 2811 Brady, Davenport 52803
Miller, Lester J., Wellman 52356
Miller, Menno L., R.R. 2, Wellman 52356
Miller, Samuel P., R.R. 5, Iowa City 52240
Moss, Eldon, R R 2, Iowa City 52240
Muhs Brothers, Lowden 52255
Puck, Myron, R.R. 1, Stockton 52769
Schroeder, Dale, R.R. 1, Stockton 52769
Sorgenfrey, Kenneth, RR, Stockton 52769
Sprenger, Walter, R.R. 1, Box 88, Donnellson 52625
Steingreaber, Robert W., Jr., R.R. 2, Burlington 52601
Stutzman, Arnold, Wellman 52356
Sywassink, Donald, Letts 52754
SyWassink, Herbert, R.R. 2, Muscatine 52761
Sywassink, Ralph, R.R. 3, Muscatine 52761
Yoder, Floyd F., R.R. 2, Box 159, Kalona 52247

DISTRICT 5 — North Central

Burkhart, Carl, Thor 50591
Dahlgren, Albert, R.R. 1, Clarion 50525
Ellis, Lawrence M., Rockwell City 50579
Koenen, Bertus & Sons, Latimer 50452
Meier, Richard & LaRue, R.R. 1, Swaledale 50477

IOWA GUERNSEY BREEDERS' ASSOCIATION

Meyer, Edward, Clarksville 50619
Muhlenbruch, Herbert D., R.R. 1, Dows 50071
Rose, Lynn B., Rockwell City 50579
Sawin, Neil V., R.R. 1, Northwood 50459

DISTRICT 6 – South Central

Aitchison, Tom, 2038 Melrose, Ames 50010
Archer, Louis M., Sheldahl 50243
Bentley, Allan, R. 3, Ames 50010
Ford, Delmar & Family, R.R. 2, Brooklyn 52211
Foreman, Dr. C. F., 1305 Ontario Circle, Ames 50010
Gannon, John J. & Family, Colfax 50054
Good, Mrs. Hazel & Family, Ogden 50212
Hitz, Alvin W., Polk City 50226
Lust, Garry & Ed, R.R. 1, Mitchellville 50169
Mahr, Marvin L. & Sons, R.R. 3, Indianola 50125
Mead, Lewis, 1205 North C St., Indianola 50125
Moeckly, Harvey & Maurice, Polk City 50226
Onstot, Chester, R.R. 3, Indianola 50125
Pratt, Richard P., 503 North J St., Indianola 50125
Rule, C. A., R.R. 3, Indianola 50125
Suneslope Farms, R.R. 3, Ames 50010
Vos, Bernie, R.R. 4, Newton 50208
Wehrman, Cecil L., R.R. 2, Conrad 50621
Wilson, R. D. & Doug, RR, St. Charles 50240
Wing, Loren, Colfax 50054
Woodruff, Duane, R.R. 3, Indianola 50125
Woodruff, LeRoy, R.R. 3, Indianola 50125

DISTRICT 7 – Northwest

Earll, Lyle E., Bigelow, Minnesota 56117
Frick, Donald, Sibley 51249
Frick, George, Ocheyedan 51354
Gable, Robert, Hartley 51346
Johnson, J. Leonard, R.R. 1, Terril 51364
Smith, Clarence Jr., Hartley 51346
Sternberg, Hubert, Milford 51351
Stamp, Russell L., Holstein 51025
Winterhof, Vernon, R.R. 1, Aurelia 51005

DISTRICT 8 – Southwest

Clark, Richard M., R.R. 2, Manilla 51454
Jacobsen, Wayne H., Avoca 51521
Jahn, Wayne, Manning 51455
McCoy, Malcolm M., Villisca 50864
Mikkelsen, Roger, Elk Horn 51531
Mullenix, C. William, R.R. 1, Woodbine 51579
Raaz, Fred, Jamaica 50128

WELCOME

WELCOME TO IOWA! Iowa–a place to grow! And the Iowa Junior Guernsey Breeders' Association would like to invite all the Junior Guernsey breeders in the United States to "grow" at the National Convention in Des Moines, Iowa.

There will be lots of fun things to do, including a get acquainted get-together on Sunday and additional planned programs. Dorm rooms will be available. Join us in Iowa!

Terry Hopper, President
Iowa Junior Guernsey
Breeders' Association

The History of Guernseys in Iowa

by
A. R. Porter
Iowa State University

DID THE ALDERNEY cow come with the covered wagons to Iowa? Records do not show. But a number of records show that in 1880 William Niles of La Porte City purchased a Guernsey cow and brought her into the state. Other early importers were William Bray, Oskaloosa; Ed Pennington, Mason City; A. E. Pelton, Deerfield and W. A. Bentley, Oskaloosa.

History is a mixture of written records and memories. The history of Guernseys includes memories of many people, some of whom are gone, others whose descendants have continued herds started a long time ago. Among the early herds was that of Judge W. B. Quarton, started in 1904 near Algona. W. H. (Herman) Bosworth was superintendent and partner for many years and still is active.

W. W. Marsh, Waterloo, was a big name among Guernsey breeders, serving on the Executive Committee of The American Guernsey Cattle Club from 1911 to 1930, and a breeder of Guernseys for 22 years. He purchased his first animal in 1907. The Cherub family became closely associated with Mr. Marsh's herd and he registered 745 purebred animals. Among these were Dairymaid of Pinehurst, a world record holder, and Glencoe's Bo-Peep, grand champion at the National Dairy Show and many other shows under the expert handling of Jimmy Lee. I recall going to the Marsh farm in 1926 and, as I walked through the barn, was met by a gentleman who held out his hand and said, "I am Wilbur Marsh." I was reminded of this when in 1929 I walked through a greenhouse on the Island of Guernsey and a man who had been pulling weeds among the tomatoes, stood up, dusted off his knees, and then his hands, extended one and said, "I am Ernest De Garis" (Secretary of the Royal Guernsey Agricultural Society). In 1931, I showed cattle on the Canadian circuit under the tutelage of Jimmy Lee. On the long trips in a boxcar between shows, he would talk about the Marsh cattle – of Imp. Lord Mars, a great show winner, who, according to Jimmy, had no rudimentary teats. So each night before show day they used four clothespins whittled to hold circular folds of skin. They were removed before going into the ring but the simulated teats lasted long enough to bring no attention to the deficiency.

Joseph Golinvaux, Waterloo, started a herd from Marsh's and established a record for number of consecutive years as an exhibitor at the Dairy Cattle Congress. A few miles south of the Marsh farm was the herd of Noah Fike, continued by his son, Homer Fike, and now by Homer's son, Neil Fike, with another generation coming on.

The Iowa Guernsey Breeders' Association was started in 1911 with W. B. Quarton as president. It was reorganized in 1916, with C. W. Wilcox, president. It was officially incorporated October 22, 1926. Volume 1, No. 1, of the Iowa Guernsey Breeder was published in March, 1927 and reports that Articles of Incorporation were adopted at the annual meeting in Ames, January 20. "Close to 150 attended the Guernsey meeting. C. A. Mountain of Des Moines was re-elected president; E. C. Clark of Cedar Rapids, vice-president, and T. E. Saxton of Des Moines, secretary-treasurer." Speakers included Karl Musser, executive secretary, AGCC, and C. B. Finley, fieldman. Advertisers in that first issue of the Breeder were: Prospect and Cormany Farms, Centerville; Alloway Farms, Newton; Rosedale Farm, Ft. Dodge; Mountain Brothers, Des Moines; Compton Brothers, Valley Junction.

Early records mention Henry Adams, Wildwood Farm; A. J. Brown, Woodside Farm, and Ernest Dengler, grandfather of Walter Dengler, Jr., of Scott county. Also in Scott county was the herd of Harry Lage, followed by his son, Robert, under the name of Stede Well Farm.

O. R. (Russell) Bentley, Ames, says that his father bought his first Guernsey bull from Judge Quarton in 1906 or 1907. Later he brought a carload of Guernsey cattle from New York state to his farm near Glidden in Carroll county. After World War I, Russell started in 1920 with a bull from Wisconsin. Later a bull from the Hoard's Dairyman farm was purchased and when he inquired about another to replace him was told that they could not furnish one, but that one which they had bred and would recommend was on a farm near Schleswig, Iowa, and perhaps a trade could be effected. It was, with the bull coming by rail, alone in boxcar, and the return made in the same manner at

a total cost of $5.00. O. R. Bentley still lives on Suneslope Farm, operated by his son, Allan, with Don Graver sharing in the herd management.

Before the days of artificial insemination a cooperative bull association was started by Iowa Guernsey breeders, mostly in Story county. Young bulls were purchased by the group, assigned to different farms and after a year or two of service were rotated to other herds. Production records and type scores on the dams and the daughters were used to evaluate results. The early breeders in the Story County Breeders' Association were: O. R. Bentley, Ames; C. Brashear, Ames; J. J. Springman, Story City; W. A. Marshman, Ellsworth, and later: H. H. Powers, Ames; Donald Pratt, Glidden and Lester Hutt, Madrid. Charm of Rose Hill was one of the good bulls developed.

Polled Guernseys appeared in the herd of R. A. Nelson & Son, Independence, and Everett Clover became interested in them and accumulated a herd of polled cattle near Mt. Pleasant.

Leadership has been a characteristic of Iowa Guernsey breeders and they have contributed a great deal to the entire industry. Look at the list of presidents of the Iowa Guernsey Breeders' Association and you see names of those who have served in many other capacities in the Purebred Dairy Cattle Council, the Iowa State Dairy Association, the Iowa Dairy Industry Commission, the American Dairy Association and The American Guernsey Cattle Club – 1941, Arnold Pancratz; 1948, Robert Lage; 1952, William Hitz; 1954, Homer Fike; 1958, Ralph Keeling; 1961, Henry Dickman; 1963, Allan Bentley; 1967, Walter Dengler Jr.; 1970, Duane Woodruff, and now Frank Sivesind.

The Iowa State University Dairy Science Club has recognized the following Guernsey breeders with honorary membership; 1925, Wilbur Marsh, Waterloo; 1929, Clark Mountain, Des Moines; 1931, Joseph Golinvaux, Waterloo; 1940, W. B. Quarton, Algona; 1955, William Hitz, Polk City; 1956, Robert Lage, Davenport; 1958, Arnold Pancratz, Dubuque; 1963, Homer Fike, Waterloo; 1970, Harvey Moeckly, Polk City; 1973, Duane Woodruff, Indianola. Many Guernsey breeders are found on the list of Iowa Distinguished Dairymen and others have been recognized as Iowa Master Farmers.

Junior programs have always been emphasized and the list of Champion Guernsey Club Members by years is impressive. Among them are present day breeders Duane Woodruff (1944), Garland Hopper (1950), LeRoy Woodruff (1954) Merlin Orth (1955), Dennis Woodruff (1967). Sons and grandsons of Rodney Woodruff, Indianola, are prominent, as are Marvin Mahr, Jr. (1956), Larry Mahr (1958), Loren Mahr (1961), Roger Mahr (1965) – all sons of the Marvin Mahrs of Indianola. On the list are James Borcherding (1948), now dairy editor of Successful Farming; Ronald Orth (1959), now extension worker in Minnesota; Doug Wilson (1964), now with American Breeders' Service in a responsible position.

The American Guernsey Cattle Club fieldmen who have had Iowa in their territory have left their marks through the years. Cliff Finley and George Chambers have the greatest number of years and legions of friends. Les Peckham is following their footsteps.

A 1947 list of Guernsey breeders in Iowa published by the Iowa State Dairy Association recalls names and events too numerous to publish. Who in central Iowa does not remember Roy Kilpatrick and his enthusiastic support of all Guernsey events and trips to national meetings? Also in central Iowa – Fred Logsdon of Ames, C. G. Good and Lester, perhaps better known for their Belgian horses. Among others on that list which are not previously mentioned, whom I have known well, are: in the southwest, Harry Reece, Prescott; J. W. and Dale Mullinix, Woodbine; Leslie Baird, Red Oak, and the McCoys of Hepburn: in the southeast, Bill and Roy Baker, and the Cornicks, Mt. Pleasant; Palms of Fairfield; Gibbs, Mt. Union; Hollingsworth, Leu and Peters of Lee county: Dr. H. T. Smith of Humeston, whose cattle spread throughout that area; Hollis Jennings and Erbs of Iowa City, McBrides, Freyermuths and Sywassinks of Muscatine county: Erbs, Gingerichs and Swartzendrubers in Iowa county and Yoders and Millers of Washington county: in the north and northeast, Mike Sprole of Mason City, Loren Brown, Algona and Sawins of Northwood: Hemplers and Dickmans of Garnavillo, Witter of McGregor, Saterlee of Independence, and many, many more.

Someone referred to Guernsey breeders as a fraternity. They are that, working together to improve their cattle and enjoying their many activities.

Eljo Ellens Eliza, senior and grand champion female at Iowa District 3 Show and Junior show. In the background, Judge Gary Estes, Rachel Moss, Iowa City, and Glenn Moss, Iowa City, exhibitor, at the halter.

Frank Sivesind, Waukon, president, presenting Mrs. and Mr. Vernon Winterhof, Aurelia, with a Golden Guernsey wall clock in appreciation for their work as secretary and editors of the "Iowa Guernsey Breeder."

Iola Champions Joker, junior and grand champion bull at the Iowa State Fair, exhibited by Chester Onstot and Family, Indianola, Iowa, with Douglas Onstot at the halter. (1972 photo)

Attending the Iowa Junior G.B.A. Meeting, seated, left to right: Diane Woodruff, Indianola, past secretary-treasurer, presiding; Cheryl Dengler, Davenport, secretary-treasurer; Karen Lage, Davenport, vice-president, and Pam Walther, Waverly, director. Standing: Tim Hopper, Toledo; Charles Decher, Oelwein, and Larry Fike, Waterloo, director. (December, 1971)

Open Grounds Magic Tricia, senior and grand champion female at the Iowa State Fair, with Frank Sivesind, Waukon, Iowa, owner; Barbara Nichols, Sparta, Wis., at the halter; Pam Flage, Postville, Iowa Guernsey Princess, and Judge Henry Thomas, Cortland, New York. (1972 photo)

Members of the Iowa Board of Directors attending the 1973 Annual Meeting. Front row, left to right: Garland Hopper, Toledo, Frank Sivesind, Waukon, and Vernon Winterhof, Aurelia. Back row: L. Neil Fike, Waterloo, Eldon Moss, Iowa City, Allan Bentley, Ames, and Director of the A.G.C.C. Robert Lage, Davenport.

GUERNSEYS IN KANSAS

By Willard G. Ransom

Willard G. Ransom

KANSAS GUERNSEY history may have had its beginning when a transfer on the books of The American Guernsey Cattle Club was made to L. Bullene, Lawrence in 1883. Mr. Bullene apparently registered his first animal in 1884. Other early Guernsey breeders in Kansas with dates of first purchases and first registrations include: James Donnelly, Lawrence 1888–1889; William E. Whitaker, Buffalo 1893–1901; John H. Duston, Cedar 1907–1908; D. A Dawdy, Jewell 1907–1909; George W. Loomis, Girard 1907–1909; James Cook, Ransomville 1907–1913; Haskell Institute, Lawrence 1908–1910; R. C. Krueger, Burlington 1908–1910, and J. H. Ransom, Ransomville 1911–1913.

The Kansas Guernsey Breeders' Association was formally organized February 8, 1921, during Farm and Home Week at Kansas State Agricultural College, Manhattan. J. B. Fitch, Department of Dairy Husbandry of the college and J. E. Stallard, newly appointed fieldman for The American Guernsey Cattle Club, were instrumental in bringing the group of Guernsey breeders together and offering the leadership and incentive to develop the organization. Officers elected were: R. C.Krueger, Burlington, president; B. W. Miller, Lawrence, vice-president, and George M. Newlin, Hutchinson, secretary-treasurer. In addition to the officers, the following directors were selected: J. W. Marley, Oswego; Walter D. Jones, Overland Park; R. E. Sweeney, Baxter Springs; W. E. Evans, Jewell; Verne Devilbiss, Ransomville, and Levi B. Smith, Paola. Along with Professor Fitch, Professors Cave, Becker, McGilliard and Crandall were elected to honorary membership. Proposed goals adopted by the meeting included: advancement of county organizations; purebred sire campaign; calf club work and cooperative showing.

Advancement of county organizations as one of the goals of the Association may not have met success in Kansas compared with the more densely populated states of the East. Exceptions were Washington, Saline Marion and Montgomery counties where some semblance of county cooperation was accomplished. The purebred sire campaign and calf club work as goals of the organization seem to have been championed more by the Extension Service of Kansas State Agricultural College and fieldmen of The American Guernsey Cattle Club than by the breeders themselves. Cooperative showing started slowly. Some of the early success in showing Kansas Guernseys outside the state came on a single herd basis with occasional top animals owned by neighbors carried because of individual merit, or because they may have made important additions to get and produce classes. In 1925 W. G. Ransom, Homewood and C. R. Kissingers & Sons, Ottawa exhibited at major midwestern fairs on a cooperative basis. In addition to Ransom Guernseys, Paul R. Johnson's Glencliff Farm was represented at the major shows beginning in 1928 and Nathan L. Jones' Jo-Mar Farm began showing in 1930. In 1935 the District Associations, District Shows, and show herd concept came into being. Extension Dairymen J. W. (Jimmie) Linn and D. M. Seath were motivating forces with encouragement from F. W. Atkeson, newly appointed head of the Dairy Department of the College, and R. L. (Dick) Holden, field representative of The American Guernsey Cattle Club. District herd classes at the Topeka and Hutchinson Fairs also added incentive to the cooperative showing concept.

Some of the more notable achievements of Kansas Guernseys in the show-ring include: Dauntless of Edgemoor, junior and grand champion, NDS 1919. (He was purchased earlier in the year by W. G. Ransom, Sr., and agreement to take delivery following the National at Chicago was more in the interest of saving transportation from California than the possibility of his major achievement.) Border King of Roberts, grand champion, NDS 1927, 1928, 1929, was purchased at the close of the 1927 show by Paul R. Johnson's Glencliff Farm and successfully shown two more seasons. U.S. Louise's Marguerite, bred by W. G. Ransom, Sr., was shown by Edwin Schuetz, Hiawatha as a 4-H project and later in open class to win first

Kansas Guernseys

The President's Message

THE YEAR 1973 had many frustrations for Kansas Guernsey breeders; the wettest winter in history, skyrocketing feed costs, and import quotas increasing five times on manufacturing milk. Thankfully the Kansas Guernsey Breeders' Association had the strength and leadership to prevail. In September we held our first outstanding Mo-Kan Guernsey Sale, with good cattle and fine bidders. Missouri and Kansas Guernsey breeders certainly worked hard and cooperated together to make it a successful consignment sale. We also had a good show season; numbers were down but the quality was up. Kansas sent a Junior Herd to the National Guernsey Show, Madison, which did well both individually and as a State Herd.

Our expectations for 1974 are high. With the grace of God, our weather will be improved, the milk-feed ratio is improving, and the second Mo-Kan sale is being planned and looks like it will be a bigger and better sale this year.

A cordial invitation is extended to all our Guernsey friends to come and visit our farms and see our herds in the Land of the South Winds.

Claude L. Blevins, President

President Claude L. Blevins

President
Claude Blevins, Manhattan

Vice-President
Doyle Neher, Hutchinson

Secretary-Treasurer
Alan Berndt, Simpson

Directors

Clarence Raymond, Fredonia
Ray Scott, Lebo
Melvin Siemens, Kingman
Howard Zook, Rozel

District Officers

Kaw Valley
Pres. Fred Hyer, Olathe
Vice-Pres. E. E. Hoyt, Williamsburg
Sec.-Treas. Ray Scott, Lebo

Central District
Pres. Wendell Morrison, Salina
Vice-Pres. Mrs. Sara Robson, Abilene
Sec.-Treas. Mrs. Jean McCready, Bennington

Southern District
Pres. Dean Krehbiel, Kingman
Vice-Pres. Marvin Goering, Murdock
Sec.-Treas. Melvin Siemens, Kingman

Western District
Pres. Ben Zook, Rozel
Vice-Pres. Allen Klein, Rozel
Sec.-Treas. Mrs. Norma Zook, Rozel

Southeast District
Sec.-Treas. Mrs. Adaline R. Charvat, Independence

MEMBERS

Central District

Berndt, Alan, Simpson 67478
Blevins, Claude L., R.R. 4, Manhattan 66502
Harries, William A., Bremen 66412
Jensen, Mike, Box 35, Bavaria 67419
McCready, Frank, RR, Bennington 67422
Miller, Glen A., R.R. 1, Solomon 67480
Morrison, Wendell, RR 2, Salina 67401
Odgers, W.H., 232 South 11th, Salina 67401
Robson, Mrs. Sara, R.R. 3, Abilene 67410
Schrag, Elmer, R.R. 2, McPherson 67460
Wesley, Albert R., Ada 67414
Wiebe, Virgal, Conway 67434

Kaw Valley District

Barnett, Danny, Effingham 66023
Barnett, Kenneth, Effingham 66023
Boehle, Gerald, R.R. 3, Baldwin 66006
Boehle, W. O., R.R. 2, Box 292, Lawrence 66044
Cunning, Ray, Meridan 66512
Eckman, Albert W., Baldwin 66006
Fredricks, Roger, Effingham 66023
Hoyt, Eldon, Williamsburg 66095
Hyer, Fred, 716 North Water St., Olathe 66061
Johnson, Howard H., R. 2, Ottawa 66067
Kissinger, Fred E., R.R. 2, Ottawa 66067
Kissinger, Howard A., R.R. 2, Ottawa 66067
Pfantz, George, Baldwin 66006
Ransom, W. G., Williamsburg 66095
Reichard, Wayne E., Williamsburg 66095
Scott, Ray, Lebo 66856
Winn, A. J., Burlington 66839

Southeast District

Auman, Gale, R.R. 2, Box 397, Galena 66739
Charvat, Mrs. Adaline R., R.R. 2, Box 101, Independence 67301
Coons, Delbert, 820 Lincoln, Coffeyville 67337
Hayes, Ray E., Iola 66749
Neher, Roy, R.R. 1, McCune 66753
Raymond, Clarence, R.R. 3, Fredonia 66736
Scott, Valarie, R.R. 2, Box 231, Coffeyville 67337
Weil, H. E., Edna 67342

Southern District

Allen, Joe, R.R. 2, Halstead 67056
Enns, Homer, Hillsboro 67063
Goering, Art, Murdock 67111
Graber, C. J., R.R. 1, Newton 67114
Graber, Lawrence E., Pretty Prairie 67570
Hein, Emice H., Hillsboro 67063
Huxman, Dale, R.R. 1, Pretty Prairie 67570
Keim, Enos H., Haven 67543
Krehbiel, John J., R.R. 2, Pretty Prairie 67570
Krehbiel, Paul Dean, Kingman 67068
Neher, Doyle, R.R. 2, Hutchinson 67501
Nelson, Norman, R.R. 1, Goddard 67052
Schrag, Galen, R.R. 2, Pretty Prairie 67570
Schroeder, Melvin, P.O. Box 379, Conway Springs 67031
Siemens, Melvin, Kingman 67068
Steward, William B., Anthony 67003
Stucky, Herman L., R.R. 1, Pretty Prairie 67570
Toews, N. N., R.R. 1, Whitewater 67154
Unruh, Oliver R., R.R. 1, Hillsboro 67063
Wollard, W. L., R.R. 1, Box 26A, Udall 67146
Woodard, Gail, Maize 67101
Yoder, Jonas P., R.R. 2, Hutchinson 67501

Western District

Hagarty, Rick, Rozel 67574
Klein, Allen, Rozel 67574
Matisek, Nellie Stiefel, Atwood 67730
Snodgrass, Paul E., Garfield 67529
Werner, Walter, Kinsley 67547
Zook, Howard, Rozel 67574
Zook, John B., Rozel 67574

KANSAS GUERNSEY BREEDERS' ASSOCIATION

two-year-old, senior champion, NDS 1931. The get of Brookmeads Secret Stars and Stripes, shown by Ransom Farm, won first and Peer Trophy, NDS 1931. The 1931 National Dairy Show also saw Kansas winning the state herd class with animals shown by A. D. Hostetter, Wellsville; Jo-Mar Farm, Salina; Ransom Farm, Glencliff, and Schuetz. Argilla General Lee, grand champion, NDS 1941, was shown by Ransom Farm. Some of the early showmen and herdsmen to spread the word of good Kansas Guernseys throughout the Midwest and the nation included: the Geurkink brothers, Al, Walt and Earl, Joe Simmons, Walt Farner, Lawrence Rainey and the Chestnut brothers, Bo and Pat.

Consignment and breed promotional sales have played a significant role in Kansas Guernsey progress. Starting in the 1930s, with District Sales in Southeast Kansas and later in Central Kansas, successful District Sales were held and because they involved many more breeders than showing and because of the emphasis on production, probably contributed more to breed progress than any other factor. After moderate success in the districts, the first State Sale was held in Topeka and billed as the First Kansas Victory Guernsey Consignment Sale, October 7, 1943. Until 1973, Kansas has had an annual sale somewhere in the state, having selected different communities because of breeder interest, conflicts in scheduling, and in the drought years, because of more favorable feed supplies in certain sections of the state. Sales have been held in Hutchinson, Independence, Newton, Salina, Ottawa and Topeka. In 1973 the Kansas Guernsey Breeders' Association in cooperation with the Missouri Guernsey Breeders' Association held the first annual Mo-Kan Guernsey Classic in Ottawa.

Facts About Kansas

DID YOU KNOW the Spanish Government claimed Kansas for 160 years? In 1541, a band of Spaniards marched into central Kansas searching for gold under the leadership of Francisco de Coronado. No gold was discovered but the area was possessed by the Spanish.

Indians possessed this land until 1803 when it became a part of the United States as a part of the Louisiana Purchase. The early settlers discovered the value of the fertile prairie land by growing bumper crops of wheat. Wheat today is the biggest crop in the "Sunflower" state and Kansas is often called the "Breadbasket of America."

There are many historically interesting places to visit in Kansas, such as Dodge City Front Street, and the replica of the foot of Boot Hill. Remember Wyatt Earp, Wild Bill Hickok, Bat Masterson and Matt Dillon who used to enforce the law? The Eisenhower Museum at Abilene is another interesting place to visit. Today the state is well-known not only for its agricultural contributions, but also for the progress being made industrially. Rising on the fertile Kansas soil are manufacturing plants now numbering more than 3,500. Together, farm and factory make Kansas a wonderful place in which to live, and the preservation of many of its historical sites makes it an interesting state to visit.

Harmony AM Butter Nut, senior and grand champion female at 1973 Kansas State Fair, exhibited by Doyle Neher & Family, Hutchinson.

Chris Enns, Hillsboro
1974 Kansas Guernsey Princess

Allens Quenbys Queen, senior and grand champion female at Kansas State Fair, owned by Allen's Guernseys, Halstead, and shown by Karen Allen. (1972 photo)

Attending the Mo-Kan pre-sale banquet, left to right: Dr. Harry Herman, Columbia, Mo., president of The American Guernsey Cattle Club; Kathy Stanelle, Kenneth Barnett, Lee Harris, Marna Toews and W. D. Ransom, Jr., Williamsburg, Kans., sale and banquet coordinator.

MINNESOTA GUERNSEY BREEDERS' ASSOCIATION

President Carl H. Backes

Mrs. LuElla Fuchs
Secretary-Treasurer

The President's Message

WITH THIS GREAT nation of ours once a land of plenty and now a land of shortages and corruption—where has our leadership gone? Why us, is the question on the minds of millions of Americans.

I am extremely proud of the leadership of our Minnesota Guernsey breeders as they strive for higher goals and greater accomplishments.

We all offer our congratulations to Minnesota Guernsey Princess Jane Laska who was selected first runner-up in the National Guernsey Queen Contest! Congratulations also to our Outstanding Young Farmer, Chris Skaar and Guernsey Youth, Richard Miller. The Guernsey families of Minnesota can be proud of the leadership and dedication of our state secretary, Mrs. Walter Fuchs.

I hope 1973 was a good year for you, but let's all strive to make 1974 even better.

Carl H. Backes, President

Officers

President
Carl Backes, Sauk Rapids

Vice-President
Lawrence Henning, Watertown

Secretary-Treasurer
LuElla Fuchs, Nerstrand

Directors

Walter Dallenbach, Morgan
Damon Freiheit, Lake City
Walter Fuchs, Nerstrand
Archie Johnson, Grand Rapids
Ray Miller, Austin
Steven Nahrgang, Lewiston
Harold Olsen, Barnum
Dennis Tyrrell, Browerville
Jerome Vergin, Buffalo
Leonard Voorhees, Danvers

MEMBERS

Abrahamson, David, Browerville 56481
Adams, C. N., R. 5, Box 69, Mankato 56001
Adams, Thomas, R. 5, Box 73, Mankato 56001
Ahlborn, Clarence, R. 2, Owatonna 55060
Albrecht, Elmer & Craig, Waconia 55387
Aldrich, Gerald, R. 1, Box 222, Buffalo 55313
Aldrich, Ralph, R. 1, Buffalo 55313
Anderson, Glen, Lester Prairie 55354
Angstman, Kenneth, R. 1, Mora 55051
Arens, Raymond J., R. 1, Watkins 55389
Arndt, Robert E., R. 1, Box 52, Hamel 55340

Backes, Carl H., R. 2, Sauk Rapids 56379
Backes, Dan, R. 1, Richmond 56368
Baker, Norman, R. 3, Verndale 56481
Ballou, Howard, Barnum 55707
Ballou, H. Leland, Barnum 55707
Barlau, Gordon, Norwood 55368
Bentz, Arthur, Truman 56088
Bergholm, G. A., Cushing 56443
Berland, Al & Sons, Peterson 55962
Berning, Walter & Sons, Inc., R. 2, Elk River 55330
Boese, Wayne, R. 1, Box 148, Morristown 55052
Boldthen, L. A. LeSueur 56058
Brink, Clarence, Sturgeon Lake 55783
Burnap, James, R. 2, Chatfield 55923
Cappo, Art, Chisholm 55719
Chambers, George, 515 S. Lincoln, Owatonna 55060
Cross, Gene, Sherburn 56171
Dahlheimer, Leonard, Anoka 55303
Dallenbach, W. J., Morgan 56266
Daluge, Leonard, Loretto 55357
Daluge, Orville E., Loretto 55357
Diehn, Arnold, Arlington 55307
Dobel, Harold, R. 3, Elk River 55330
Draheim, Archie, R. 1, Waseca 56093
Ehrlich, Darrell (Duke), 330 W. Broadview Drive, Lincoln, Nebraska 68505
Faribault, Veterinary Clinic, Faribault 55021
Feltman, Fred, Jr., R. 1, Norwood 55363
Flohrs, Orin, Ormsby 56162
Forner, Donald J., R. 2, Box 105, Chaska 55318
Freiheit, Damon, Lake City 55041
Fritsche, Arlon, New Ulm 56073
Fuchs, Edgar, R. 5, Faribault 55021
Fuchs, Walter, R. 1, Nerstrand 55053
Giebenhain, Lyle, 13020 Co. Rd. 47, Minneapolis 55428
Gnan, Earl F., Norwood 55368
Goetze, Everett, R. 1, Princeton 55371
Goss, Odean & Sons, Lewiston 55952
Govin, Neil, Menomonie, Wisconsin 54751
Grabau, Elmer, Preston 56965
Grant, Ralph S., 1981 Eldridge Ave. W., St. Paul 55113
Greener, Wayne, R. 3, Foley 56935
Gustafson, Clarence & Roger, Mahtowa 55762
Hanks, Gene, Winnebago 56098
Hanks, Stanley, Winnebago 56098
Harder, Raymond, R. 1, Butterfield 56120
Heard, David, Eagle Bend 56446
Heins, Russell, R. 2, Eyota 55934
Henning, Arlo, Mayer 55360
Henning, Lawrence, Watertown 55388
Hess, Harry A., R. 1, Box 53, Argyle 56713
Heuer, Wayne, R. 1, Watertown, South Dakota 57201
Hoeft, Arthur, Zumbrota 55992
Hommerding, Allen, R. 4, St. Cloud 56301
Hoverstad, Andrew T., Dennison 55018
Huneke, Richard, R. 1, Red Wing 55066
Ingvalson, Irvin, Caledonia 55921
Jirousek, Walter & Dean, R. 2, Owatonna 55060
Johnson, Archie L., University of Minnesota, Grand Rapids 55744
Johnson, Carl E. & Glenn, Box 253, Barnum 55707
Johnson, David E. V., R. 4, Box 16, Milaca 56353
Johnson, Jennings, Spring Grove 55974
Johnson, Lester, Carlton 55718
Johnson, Marvin, Maple Plain 55359
Johnson, Roger H., R. 1, Box 105, Atwater 56209
Johnston, Harold, Summit, South Dakota 57266 (S. Dak. Secretary)
Jones, John P., Oak Park 56357
Jordahl, Donald H., R. 1, Box 179A, Morristown 55052
Kitzman, Franklin A., R. 1, Hamburg 55339
Kjome, Olaf, Spring Grove 55974
Klaustermeier, Victor, Lester Prairie 55354
Kowalke, James, R. 1, Box 249, Buffalo 55313
Krause, Loren, R. 4, Owatonna 55060
Krueger, Raymond, Paynesville 56362
Langhorst, Martin, Barnum 55707
Larson, Bruce, Claremont 55924
Laska, Ben, R. 3, Winona 55987
Lattu, Ralph, Moose Lake 55767
Lee, George, R. 4, Austin 55912
Lefebre, Lou, Elk River 55330
Lefgren, Fred, Barnum 55707
Leubke, Norville, R. 1, Box 45, Mayor 55360

Malo, Mervin, R. 2, Fairmont 56031
Marken, Gid, LaCrescent 55947
Marshall, Fred, Grove City 56243
Matalamaki, Dr. William, Grand Rapids 55744
McDonald, Harry, R. 3, Pierz 56374
Melchert, Alfred, R. 2, Cologne 55322
Melchert, Gilbert A., Waconia 55387
Melchert, Martin, Waconia 55387
Midwest Breeders Co-op., Box 469, Shawano, Wis. 54166
Miller, David, R. 2, Glenville 56036
Miller, John & Jack, Lewiston 55952
Miller, Raymond, R. 4, Box 233, Austin 55912
Molnau, Dale, R. 1, Cologne 55322
Molnau, Frederick, Jr. & Steven, Chaska 55318
Mutterer, Andrew, R. 3, Buffalo 55313
Myhre, Oren, Caledonia 55921

Nahrgang, Steven, Lewiston 55952
Narveson, Virgil, Mora 55051
Nelson, Orville, Webster 55088
Neppl, L. P., Sherburn 56171
Olsen, Harold, R. 2, Box 212, Barnum 55707
Ophoven, Edgar, Kimball 55353

Overland, Alfred, Sturgeon Lake 55783
Overland, George, Rushford 55971
Paulson, Elvin & Gordon, R. 1, Houston 55943
Peacock, Marvin, Albers Trailer Ct., Clear Lake, Iowa 50428
Peckham, Leslie, 825 Robert St., Ft. Atkinson, Wis. 53538
Pederson, Dale & Veirn, Moose Lake 55767
Peterson, Kenneth, R. 2, Box 144, Lake City 55041
Pierson, Nels, Jr., Butterfield 56120
Radatz, C. A., Lewiston 55952
Raisanen, Paul, R. 1, Box 46, Cokato 55321
Reidel, Harry S., R. 3, Miltona 56354
Robben, Raymond, Staples 56379
Rust, Dr. Joe, Grand Rapids 55744
Rypka, Jerome, Owatonna 55060
Salzer, Robert, Avon 56310
Schieif, Wilmer, Rockford 55373
Schrupp, David, R. 2, Cologne 55322
Schwinghamer, Bert, R. 2, Albany 56307
Skaar, Ashle, Hayward 56043
Skaar, Chris W., Hayward 56043
Skaar, James, R. 3, Box 122, Hayward 56043
Smith, Wilbert H., R. 2, Faribault 55021
Sommars, Dale, R. 3, Verndale 56481
Spannaus, Dr. A. C., Waconia 55387
Sparks, Gifford, Sargent 55973
Stadheim, Steven, Ellendale 55026
Strain, J. A., Dallas & Allen, R. 1, Byron 55920
Strasser, Michael, 14645 Chianti Ave., Rosemount 55068
Stuart, G. E., 239 Jay Cooke Rd., Esko 55733
Swendiman, Charles, Dexter 55926
Taylor, Wilbur, Elk River 55330
Teeters, Donald, R. 2, Owatonna 55060
Tennis, Philip, Hayward 56043
Thompson, Raymond H., R. 4, Waseca 56093
Thompson, Richard, Elk River 55330
Timonen, Arne, Sturgeon Lake 55783
Trachmer, Peter, Sturgeon Lake 55783
Tri-State Breeders' Co-op., R. 3, Box 50, Baraboo, Wis. 53913
Tyrrell, Howard T. & Son, Dennis, Browerville 56438
Ulland, Arthur, Austin 55912
Vergin, Ervin, R. 3, Box 195, Buffalo 55313
Vergin, Jerome, R. 1, Box 305, Buffalo 55313
Vogle, Don, Sherburn 56171
Voorhees, Leonard, Danvers 56231
Wachholz Bros., R. 1, Winona 55987
Waldo, John, R. 3, Winona 55987
Walker, Donald R., R. 1, Faribault 55021
West Bros., Inc., Box 645, Melbourne, Iowa 50162
Whitney, Delbert, Delavan 56023
Wilson, L. V., R. 1, Owatonna 55060
Wirt, Elmer J., Lewiston 55952
Wirt, Russell, Lewiston 55952
Wrase, Roger, Blooming Prairie 55917

Winners in the Minnesota Guernsey Princess contest, left to right: Mary Melchert, Cologne, second runner-up; Jane Laska, Winona, 1973 Princess, and Pam Barlau, Norwood, first runner-up.

Nels Pierson, Jr., Butterfield, receiving the production awards for high herd in milk and high herd in fat from Gene Hanks, Winnebago, president, at the Minnesota Annual Meeting. (1973 photo)

Chairman of the Minnesota Annual Meeting, Harold Olsen, Barnum, presenting a painting to Darrell Ehrlich, Golden Guernsey representative. (1973 photo)

Fauver Hill Hal Samson, senior and grand champion bull at Minnesota State Fair, owned by Bernard Pralle, Onalaska, Wis. and Russell J. Wirt & Family, Lewiston, Minnesota. Left to right: Russell J. Wirt, exhibitor; Kathy Stanelle, National Guernsey Queen; Olaf Kjome, Spring Grove, Minn., judge, and Jane Laska, Winona, Minn., National Guernsey Princess.

The host families of the judging conference held at Pine Ridge Guernsey Farm, Hayward, Minnesota. Left to right: Chris and Kay Skaar and three children, Tracy, Todd and Timmy, Extreme right: Nancy and Jim Skaar and their family, Cherry, Dawn, LaVonne, Suzanne, Diane, Mary and Debra.

Board of Directors of the Minnesota Guernsey Breeders' Association. Seated, left to right: Harold Olsen, Barnum; Archie Johnson, Grand Rapids; Earl Wachholz, Winona, retiring director and past president; LuElla Fuchs, Nerstrand, acting secretary, and John Jones, Oak Park. Back row: Roger Wrase, Blooming Prairie; Lawrence Henning, Watertown; Carl Backes, Sauk Rapids, vice-president; Walter Fuchs, Nerstrand; Steve Nahrgang, Lewiston, and Howard Tyrrell, Browerville. Absent from the picture is President Gene Hanks, Winnebago. (1972 Annual Meeting)

MISSOURI

The President's Message

President Johnny Wallis

THE MISSOURI GUERNSEY Breeders' Association was started in 1928 and has seen many changes through the years. Our members are fewer and our herds are more scattered, but we still have the enthusiasm to have a strong State Association.

The Association has 10 Districts throughout the state. Each District holds an annual District Meeting and Show.

This year through combined efforts with Kansas, the first Mo-Kan Classic Sale was held at Ottawa, Kansas. The 52 head grossed $39,235, an average of $754.51, which included six open heifers.

This year Missouri plans to push hard on its Junior program. We are proud of our Juniors and hope they will keep up the good work they have done. It is our hope that we can all do more in our efforts to promote the Guernsey breed throughout our state.

Johnny Wallis, President

Officers

President
Johnny Wallis, Springfield

Vice-President
Jerry Parrott, Knob Noster

Secretary-Treasurer
Gary Davis, Monett

Directors

District 1 Marvin Frankenbach, R. 2, Hannibal 63401
District 2 Ronald Hartman, Williamstown 63473
District 3 J. B. Cornelius, Nettleton 64666
District 4 Jerry Parrott, R. 1, Knob Noster 65336
District 5 Francis Aholt, R. 1-West, Washington 63090
District 6 Charles Schabbing, Cape Girardeau 63701
District 7 Wayne Whitehead, Conway 65632
District 8 Carl Kastendieck, R.R. 2, Billings 65610
District 9 Rex Bumgarner, Route 11, Springfield 65803
District 10 Lee Harris, R. 3, Carthage 64836 (ex-officio)

Directors-at-Large Lawrence Rainey, Box 241, Hallsville 65255
Johnny Wallis, 1443 Valley Water Mill Rd., Springfield 65803
Bob Cary, R.R. 2, Canton 63435
William K. Davis, R. 1, Verona 65769

District Officers

District 1
Pres. Bob Taylor, Canton
Vice-Pres. Robert Frankenbach, Hannibal
Sec.-Treas. Wendell Frankenbach, Palmyra

District 2
Pres. Sandra Messer, Cairo
Vice-Pres. Mariann Tregnago, Higbee
Sec.-Treas. Ramalee Olson, Bucklin

District 4
Pres. Theo Wilshusen, Tonia
Vice-Pres. Clem Lesmeister, Butler
Sec.-Treas. Mrs. Norvin Schenker, Rockville

District 5
Pres. Noel Vieten, Leslie
Vice-Pres. Francis Aholt, Washington
Sec.-Treas. Norbert Struckhoff, Augusta

District 6
Pres. Charles Schabbing, Cape Girardeau
Vice-Pres. Pervis Sebaugh, Daisy
Sec.-Treas. Nelson Preusser, Jackson

District 7
Pres. Everett Stewart, Macomb
Vice-Pres. Steve Collier, Lebanon
Sec.-Treas. Doris Getz, Grovespring

District 8
Pres. Carl Kastendieck, Billings
Vice-Pres. Walter Brazeale, Ozark
Sec.-Treas. Floyd Berger, Billings

District 9
Pres. Johnny Wallis, Springfield
Vice-Pres. Rex Bumgarner, Springfield
Sec.-Treas. Ivan Schmitt, Springfield

District 10
Pres. George Ballay, Verona
Vice-Pres. Lee Neil, Monett
Sec.-Treas. Gary Davis, Monett

MEMBERS

District 1

Cary, Robert, R.R. 2, Canton 63435
Frankenbach, Marvin, R. 2, Hannibal 63401
Frankenbach, Robert, R. 2, Hannibal 63401
Frankenbach, Wendell, Palmyra 63461
Secker, Jerry, Hannibal 63401
Taylor, Bob, R.R. 2, Canton 63435
Waterman, Donald, R. 1, Williamstown 63473
Williams, N. E., R. 1, Box 239, Hannibal 63401

Junior Members
Cary, Kevin, Canton 63435
Frankenbach, Jackie, R. 2, Hannibal 63401
Frankenbach, Kevin, Hannibal 63401
Frankenbach, Maria, Hannibal 63401
Frankenbach, Rob, R. 2, Hannibal 63401
Frankenbach, Ross, Hannibal 63401
Sneeden, Brian, Ewing 63440
Sneeden, Gail, R.F.D., Ewing 63440
Taylor, Bill, Canton 63435
Taylor, Jeri, Canton 63435
Taylor, Kathy, Canton 63435
Taylor, Molly, Canton 63435
Waterman, Eddie, Williamstown 63473
Waterman, Paula, Williamstown 63473
Waterman, Venita, Williamstown 63473
Williams, Bud, Hannibal 63401
Williams, Mary Jo, Hannibal 63401

Associate Members
Pennewell, Raymond D., Palmyra 63461
Shatzer, Charles, Hannibal 63401

MISSOURI GUERNSEY BREEDERS' ASSOCIATION

District 2

Lail, Brian, R. 5, Columbia 65201
Messer, Sam, R.R. 2, Cairo 65239
Messer, Sandra, Cairo 65239
Morgan, Richard, R. 5, Columbia 65201
Olson, Milford, M & R Acres, R. 2, Bucklin 64631
Olson, Ramalee, M & R Acres, R. 2, Bucklin 64631
Tregnago, Mariann, Higbee 65257

Junior Members
Olson, Douglas, Bucklin 64631
Olson, Raelynn, Bucklin 64631

District 3

Sawyer, Dale, Laredo 64652

District 4

Hemme, Melvin, Sweet Springs 65351
Hoy, E. W., R. 22, NW 104th St., Kansas City 64153
Lesmeister, Clem, R. 2, Box 95, Butler 64730
Parrott, Jerry, R. 1, Knob Noster 65336
Parrott, Marvin, R. 1, Knob Noster 65336
Schenker, Norvin, R. R. 1, Rockville 64780
Schenker, Mrs. Norvin, R.R. 1, Rockville 64780
Steinmeyer, M. L., R. 1, Box 22, Florence 65329
Wilshusen, Theo, R. 1, Tonia 65335

Junior Members
Corlew, Betty, Odessa 64076
Hemme, Jeffrey, Sweet Springs 65351
Hornbuckle, Debbie, 6100 NW 68th Terrace, Kansas City 64151
Hornbuckle, LeRoy, Kansas City 64100
Parrott, Andy, Knob Noster 65336
Parrott, Sam, Knob Noster 65336
Schenker, Glenda, Rockville 64780
Schenker, Lyle, Rockville 64780

Associate Members
Clup, Ruby, Centerview 64019
Lesmeister, Francis & Bernice, Butler 64730
Watkins, Charles & Mary, Raymore 64083

District 5

Aholt, Francis, R. 1-West, Washington 63090
Bierbaum Bros., R. 1, Box 123, Augusta 63332
Knorpp, W. G., R. 2, DeSoto 63020
Neese, Wilbur, Bland 65014
Raaf, Richard, R. 1, Gerald 63037
Sprick, Marvin, R. 1, New Haven 63068
Struckhoff, Felix, Augusta 63332
Struckhoff, Lawrence & Norbert, R. 1, Box 87, Augusta 63332
Vieten, Emery, R. 1, Leslie 63056
Vieten, Noel, Leslie 63056
Unger, Leland, R. 2, New Haven 63068

Junior Members
Aholt, Gerrard, Washington 63090
Aholt, Jean, Washington 63090
Aholt, Sue, Washington 63090
Campbell, Karen, Columbia 65201
Campbell, Kathy, Columbia 65201
Codemo, Opal Ann, St. James 65559
Finney, Robert, Rt. 1, Leslie 63056
Sprick, Michael, New Haven 63068
Unger, Lisa, New Haven 63068
Unger, Randy, New Haven 63068
Vieten, Ben, Leslie 63056
Vieten, David, Leslie 63056
Watermann, Kathy, Washington 63090

Associate Members
LeClaire Bros. Transfer Co., Gerald 63037
Sprick, Emil, R. 1, New Haven 63068

District 6

Berry, Irving, Rt. Box 226A, Jackson 63755
Gholson, Roy, R. 2, Oak Ridge 63769
Preusser, Nelson, Jackson 63755
Preusser, Norman, Shawnee Farms, R. 1, Jackson 63755
Schabbing, Charles, Cape Girardeau 63701
Schabbing, Clem, Cape Girardeau 63701
Sebaugh, Danny, Daisy 63743
Sebaugh, Pervis, Daisy 63743
Sebaugh, Ted, Daisy 63743

Junior Members
Gholson, Gary, Oak Ridge 63769
Gholson, Randy, Oak Ridge 63769
Preusser, Daniel, Jackson 63755
Preusser, Jeffrey, Jackson 63755
Preusser, Mark, Jackson 63755
Preusser, Peggy, Jackson 63755
Schabbing, David, Cape Girardeau 63701
Schabbing, Michael, Cape Girardeau 63701

Associate Member
Montgomery, Bob, Perryville 63775

District 7

Collier, Steve, Lebanon 65536
Getz, Doris, Grovespring 65662
Getz, Lawrence, Grovespring 65662
Stewart, Everett, Macomb 65702
Whitehead, Wayne, R.R., Conway 65632

Junior Members
Stewart, Rilley, Macomb 65702
Stewart, Rollace, Macomb 65702
Stewart, Rollan, Macomb 65702
Todd, Gail, Hartville 65667
Whitehead, Tony, Conway 65632

District 8

Barnhart, C. W., Spokane 65754
Berger, Floyd, Billings 65610
Brazeale, Walter, R. 1, Ozark 65721
Brier, Herman, R.F.D. 2, Box 4, Billings 65610
Kastendieck, Carl, Cloverdell, R.R. 2, Billings 65610
Rauch, Howard, Billings 65610

Junior Members
Barnhart, Eric, Spokane 65754
Kastendieck, Mary, Billings 65610
Kastendieck, Paul, Billings 65610
Kastendieck, Randy, Billings 65610

District 9

Bumgarner, Rex, R. 11, Springfield 65803
Bumgarner, Richard R., R.R. 1, Box 127, Bolivar 65613
Messick, Harry, R. 2, Box 357, Springfield 65803
Messick, William Keet, R. 2, Box 261, Springfield 65803
Schmitt, George, R. 11, Box 900, Springfield 65803
Schmitt, Ivan, Springfield 65800
Wallis, Johnny, 1443 Valley Water Mill Rd., Springfield 65803

Junior Members
Bumgarner, Candace, Springfield 65800
Bumgarner, Charles, Springfield 65800
Bumgarner, Felicia, Springfield 65800
Bumgarner, Teresa, Springfield 65800
House, Ricky, R. 1, Brighton 65617
Norman, Teresa, Republic 65738
Owens, Aaron, R. 1, Brookline 65619
Wallis, Debbie, R. 10, Box 1260, Springfield 65803
Wallis, Guy, R. 10, Box 1260, Springfield 65803
Wallis, Margerett, R. 10, Box 1260, Springfield 65803

District 10

Ballay, George, R.R. 1, Verona 65769
Ballay, Howard, Monett 65708
Davis, Gary, Monett 65708
Davis, William K., R. 1, Verona 65769
Harris, Lee & Son, R. 3, Carthage 64836
Miles, Mrs. Pauline, Mt. Vernon 65712
Neil, Lee, Monett 65708
Reidle, Emmet, Verona 65769

Junior Members
Ballay, Randy, Monett 65708
Ballay, Teri, Verona 65769
Ballay, Tim, Verona 65769
Ballay, Todd, Verona 65769
Davis, Robby, Verona 65769
Harris, Dale, Carthage 64836
Harris, Darrell, Carthage 64836
Harris, Mike, Carthage 64836
Harris, Sherri, Carthage 64836
Harris, Steve, Carthage 64836
Reidle, Annette, Verona 65769
Ummel, Sally, Carthage 64836

Missouri Guernseys

By Gary Davis, Secretary

THE HISTORY OF the Guernsey breed in Missouri began back in 1884 when James Lawrence, Groton, Mass., transferred a bull, Pioneer Boy 514, born in 1881, to M. S. Kellogg, Hamilton, Missouri. In 1882 C. M. Whitney, St. Louis, owned the bull Pendennis 528. There were eight breeders prior to 1900, they included Dr. John W. Perkins, Kansas City; E. C. Dameron, Clarksville; R.D. Tracy, Cameron; W. C. Moore, Louisville, and Roy B. Vrooman, Trenton. In 1901, Harry Houck, Hannibal, purchased a purebred bull, Troutwood of Prospect, from Governor W. D. Hoard, Wisconsin. In 1904 Simon G. Gebhardt, Palmyra, purchased a purebred bull and in 1905 a purebred heifer. In 1907 in the southwest part of Missouri, Cologna Brothers, Marshfield, started a herd, and at this time herds were beginning to start in the Billings area. In 1915–1916 the Marion County Guernsey Breeders' Association was organized by Andrew Thurston, Paris. This was a very active organization. Mr. Thurston also helped foster the State Association, which was organized in 1928, by a small group of breeders attending Farmers Week at the Missouri College of Agriculture.

The newly formed association did not become active until 1932 when

Gary Davis

Dr. J. V. Nevitt, dairy agent, Missouri Pacific R.R., St. Louis, was elected secretary-treasurer and Harry A. Herman, Columbia, became president. In 1933 Nevitt and Herman switched positions. The aid of the Dairy Extension staff at the University of Missouri was obtained and a program set up to organize the Guernsey breeders of Missouri into a strong association. In 1934 the state was divided into 10 districts. In 1935 R. L. Holden, field representative for The American Guernsey Cattle Club; M. J. Regan, Extension dairyman, University of Missouri; Paul Potter, dairy agent, Frisco R.R.; Dr. J. V. Nevitt and Harry Herman held a dozen meetings of Guernsey breeders throughout the state. The 10 districts were solidly

organized with active officers and directors. With this start, in spite of "depression days" of the 1930s the Guernsey industry in Missouri grew and thrived. The Association was incorporated in 1941.

The first consignment sale was sponsored by the Missouri Guernsey Breeders' Association in 1938. Cattle prices were generally low throughout the country at that time but 45 head averaged $177.56. A consignment sale has been held every year since and has done much to encourage better breeding, production testing and classification. In 1973 the Missouri and Kansas Guernsey Breeders' Associations combined forces to stage the Mo-Kan Guernsey Classic with 52 head, all ages, averaging $754.51.

The state association continues to carry out an active program. Ten districts continue to function with District Shows and Meetings. Production testing in DHI and DHIR continues strong and a few new herds classify each year. The state association owes its accomplishments to many breeders throughout the state who serve as leaders for local and state events. L. R. Rainey, Hallsville, has rendered much service as chairman of the State Sale Committee beginning about 1939. Harry Herman served as secretary-treasurer from 1933 to 1953 and succeeded in building a strong organization and a good balance in the treasury. G. B. Secker, Hannibal, served as secretary-treasurer from 1954 to 1972 and did much to establish the GOLDEN GUERNSEY Milk Program. In 1973 Gary Davis, Monett, became secretary-treasurer and is working with a younger group of officers and directors to promote Guernsey activities. Johnny Wallis, Springfield, representing the third generation of Guernsey breeders is president. Much credit must be given many older breeders, some now retired and others deceased, who worked to build the Guernsey industry in Missouri. The state is fortunate in having many young breeders and over 150 Junior members. The accent is on youth, and the future for Guernseys in Missouri is promising.

Officers and directors of the Missouri Guernsey Breeders' Association for 1973. Front row, left to right: George Schmitt, Springfield, Lee Harris, Carthage, president, and Gary Davis, Verona, secretary. Back row: Rex Ricketts, Columbia, Marvin Frankenbach, Hannibal, Lawrence Rainey, Hallsville, Charles Schabbing, Cape Girardeau, Duke Ehrlich, Lincoln, Nebr., Johnny Wallis, Springfield, vice-president, Sam Messer, Cairo, and Dr. Harry Herman, Columbia.

Mr. and Mrs. Jerry Parrott, Knob Noster, accepting the Missouri Outstanding Young Farmer plaque from Norman Preusser, Jackson, at the 1974 Annual Meeting.

Kathy Waterman, Williamstown, 1974 Missouri Guernsey Princess, is crowned at the annual meeting by Sandra Messer, Cairo, the 1972 Missouri Guernsey Princess.

Missouri Junior State Herd, third at the National Junior Show, Madison. Left to right: Gay Wallis, Springfield, Aaron Owen, Brookline, and Sherri Harris, Carthage.

Rex Ricketts presenting the production awards for top cow and top herd in Missouri to Carl Kastendieck, Billings. (1972 Annual Meeting)

"Where the WEST Begins"

President Francis P. Goin

Mrs. Francis L. Nitz
Secretary-Treasurer

The President's Message

ON BEHALF OF the Nebraska Guernsey Breeders' Association, I would like to extend an invitation to all to visit the "Cornhusker" state and our Guernsey dairy herds. Our herds are now owned almost entirely by farmer-breeders. Many of them have been developed for several generations within the same family, each improving the type and efficiency of production through constant testing and classifying.

With loyal support from all Guernsey breeders, we give ourselves and our Association the strength we need for the future development of Guernseys and their products. Personally, Guernseys have been very good to us. We are proud of our cattle as well as our achievements in the past, and have great hopes for the future in our state.

Francis P. Goin, President

ATTENTION–ALL GUERNSEY YOUTH!

I would like to extend a welcome to all Junior Guernsey members to attend the Annual Meeting of The American Guernsey Cattle Club, to be held in Des Moines, Iowa. There is to be fun for all. See You there! !

Kiven Moormeier, President
Nebraska Junior Guernsey
Breeders' Association

Officers

President
Francis P. Goin, Wymore

Vice-President
Robert D. Pfeiffer, Arlington

Secretary-Treasurer
LeRoy E. Nelson, Mead

Recording Secretary-Treasurer
Mrs. Frances L. Nitz, Cedar Bluffs

Directors

Gayle Behrens, Mead
Arnold F. Bremer, Palmyra
James Chapman, North Bend
Terry Imig, Seward
Tom Konecky, Wahoo
Dwayne Wittstruck, Martell

MEMBERS

District 1

Pres. Terry Imig, Seward
Vice-Pres. Arnold F. Bremer, Palmyra
Sec.-Treas. Lea Fairley, Fairbury
Directors:
Francis P. Goin, Wymore
Eddie Moormeier, Roca
Athrur Wiechert, Lincoln
Dwayne Wittstruck, Martell

Bremer, Arnold F., Palmyra 68418
Brugman, Harold, Douglas 68344
Coon, Susan Imig, Seward 68434
Fairley, Lea, Fairbury 68352
Goin, Francis P., Wymore 68466
Goin, E. Howard, Wymore 68466
Grabouski, Paul, Beatrice 68310
Halle, Wilmer, Bremen, Kansas 66412
Harries, William, Bremen, Kansas 66412
Hays, Richard, Odell 68415
Imig, Leo J., Seward 68434
Imig, Terry, Seward 68434
Liebers, Lawrence, 6325 E. Shore Dr., Lincoln 68500
Lorenson, Willis, Weeping Water 68463
Moormeier, Edwin, Roca 68430
Vitosh, Milton, Odell 68415
White, Tom G., Jr., R. 2, Falls City 68355
Wiechert, Arthur, R. 1, Loncoln 68500
Wittstruck, Dwayne, Martell 68404

Platte Valley District

Pres. Tom Konecky, Wahoo
Vice-Pres. LeRoy E. Nelson, Mead
Sec.-Treas. James Chapman, North Bend
Directors:
Gayle Behrens, Mead
Tom Chapman, North Bend
Jack R. Nitz, Cedar Bluffs

Behrens, Gayle, Mead 68041
Chapman, James, North Bend 68649
Chapman, Tom, North Bend 68649
Gilliland, Wayne, Wayne 68787
Goedeken, Melvin, R. 2, Columbus 68601
Howard, George C., 427 W. 13th St., Wahoo 68066
Kavan, Norman, Colon 68018
Konecky, Thomas J., R. 2, Wahoo 68066
Lindsey, John A., 3308 N. 101 St., Omaha 68134
Midwest Breeders, Bill Michaud, R. 1, Fremont 68025
Nelson, LeRoy E., Mead 68041
Nitz, Mrs. Frances L., Cedar Bluffs 68015
Nitz, Jack R., Cedar Bluffs 68015
Ondracek, Joseph C., R. 2, Fremont 68025
Pfeiffer, Herman, Arlington 68002
Pfeiffer, Robert D., Arlington 68002
Rentstrom, Carl W., 10001 Pacific, Omaha 68100
Vollmer, Miles E., Kearney 68847

NEBRASKA GUERNSEY BREEDERS' ASSOCIATION

NEBRASKA JUNIOR GUERNSEY BREEDERS' ASSOCIATION

Officers

President
Kiven Moormeier, Roca
Vice-President
Robert Nelson, Mead
Secretary-Treasurer
Mary Brandt, Roca

Directors

Laurie Wittstruck, Martell
Duane Bremer, Palmyra
Lance Goin, Wymore

Members

Behrens, Kevin, Mead 68041
Behrens, Melissa, Mead 68041
Brandt, Mary, Roca 68430
Bremer, Duane, Palmyra 68418
Coyle, Donna, McCook 69001
Fairley, Tim, Fairbury 68352
Goedeken, Frank, R. 2, Columbus 68601
Goin, Lance, Wymore 68466
Grabouski, Kent, Beatrice 68310
Grabouski, Mike, Beatrice 68310
Grabouski, Susan, Beatrice 68310
Imig, Kent, Seward 68434
Imig, Rick, Seward 68434
Moormeier, Del, Roca 68430
Moormeier, Eldean, Roca 68430
Moormeier, Kiven, Roca 68430
Nelson, Robert, Mead 68041
Wiechert, Arthur, Jr., R. 1, Lincoln 68500
Wittstruck, Laurie, Martell 68404
Wittstruck, Marc, Martell 68404
Konecky, Teresa, R. 2, Wahoo 68066
Konecky, Tommy, R. 2, Wahoo 68066

Nebraska Guernsey History

IT WAS PROBABLY not until around the turn of the Century that Guernseys were introduced into Nebraska, and after the first World War before registered Guernseys made any great foothold. The early breeders realizing the need for a united effort to promote their breed, decided to form a State Association in the late 1920s.

In 1935 the State Association sponsored a parish show to help stimulate interest and get more breeders involved. The late thirties saw field days and picnics become annual events. The first Nebraska Guernsey Breeders' Judging and Type School was held August 15, 1942 at Skyline and Egger's Dairies. The purpose of the school was to familiarize the breeders with the correct type as established by the National Type Committee based on a five-year study.

The first of a series of Association-sponsored sales known as the Cornhusker Invitational Sales was held in September, 1950. These sales were an annual event for more than a decade until they were replaced by the Corn Belt Classic, a joint venture between the Associations of Iowa and Nebraska.

In their continuing effort to recognize and assist Junior members, the members of the Association during the 1950s decided to sponsor a Junior State Herd to the National Junior Guernsey Show at Waterloo each year. Many of these same calves, owned by the Juniors have become an important part of their herds at home – or the basis for starting new herds. We now have a Junior Guernsey Breeders' Association and this has created new and lively interest in the young Guernsey circles of our state.

Throughout the history of the Nebraska Guernsey Breeders' Association, the interested members have maintained an abiding faith in the Guernsey cow and her products. GOLDEN GUERNSEY Milk is a well-known identification of a premium quality milk.

We in Nebraska are proud of our Association. We enjoy and learn from each other at fairs, shows, sales and meetings. We proudly offer our GOLDEN GUERNSEY Milk wherever a market is accessible.

(Portrait by Behrens, Crete, Nebr.)

Mary Brandt
1974 Nebraska Guernsey Queen

MARY BRANDT, 18, is the daughter of Mr. and Mrs. Everett Brandt, Roca, and granddaughter of the late Fred Egger, a pioneer in Nebraska Guernsey breeding. Mary, a senior in high school, is a member of the National Honor Society; president of the Pep Club; an officer in Y Teens; a member of Singers, Drama Club, FBLA, and has lettered in Track and Volleyball. She received the Community Service Award at the District Junior Miss Pageant. A 4-H member for nine years, Mary has won many awards with her Guernseys and was the state winner in the Veterinary Science program. Also among her talents are showmanship and public speaking. She is a member of the Nebraska Junior Guernsey Breeders' Association and serves as secretary-treasurer. Mary is an officer for Youth Activities in her church and was part of the Mission to Mexico team last summer. She plans to enter the University of Nebraska in August as a Pre-Vet. major.

Marc Wittstruck, Martell, Nebraska delegation flag bearer at the 1973 National 4-H Congress and State Dairy Award winner. Marc is a freshman at the University of Nebraska. (U. of Nebr. photo)

Donna Jean Coyle, McCook, Nebr., 1973 Nebraska Guernsey Queen, with Witts End BB Audra, a four-year-old granddaughter of Mulhocaway Bft Dispatch, owned by Dwayne and Joan Wittstruck, Witt's End Farms, Martell, Nebraska.

Imig Farms F B Bloodrock, junior champion female at Nebraska State Fair, exhibited by Imig Farms, Seward, with Rick Imig at the halter. (1972 photo)

Jack Nitz, Cedar Bluffs, Nebr., sale manager and Guernsey promoter.

Lea Fairley, Fairbury, Nebr. (left), owner of Fairley Farm B Rosy, was presented with the top Nebraska G.B.A. Production Award at the annual meeting of the Nebraska State Dairymen's Association, Utica, March 14. The three-year-old cow had a 305-day record of 20,290 lbs. milk, 982 lbs. fat in 1972. Francis Goin, Wymore, represented the Guernsey Association in making the presentation.

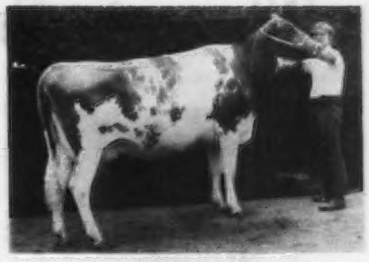

Moormeier Farms Donelle, senior and grand champion female at Nebraska State Fair, owned and exhibited by Kevin Moormeier, Roca, at the halter. (1972 photo)

SOUTH DAKOTA GUERNSEY BREEDERS' ASSOCIATION

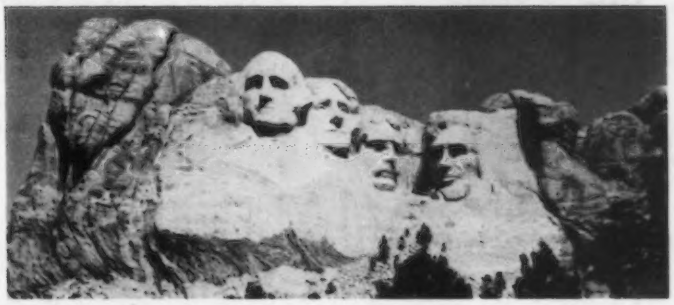

Officers

President
Wayne Heuer, Watertown

Vice-President
Delbert Thue, Bryant

Treasurer
Harold Johnston, Summit

Secretary
Mrs. Harold (Lorraine) Johnston, Summit

Members

Ehrke, Eugene, Castlewood 57223
Feind, Walter, Hazel 57242
Heuer, Maynard, Summit 57201
Heuer, Wayne, R.R. 1, Watertown 57201
Johnston, Douglas, Kennewick, Wash. 99336
Johnston, Harold, Stroudson Farm, Summit 57266
Johnston, Mrs. Harold, Stroudson Farm, Summit 57266
Lindgrin, Clayton, Watertown 57201
Peterson, Lawrence, Henry 57243
Thue, Delbert, Chridel Farm, Bryant 57221

Junior Members

Johnston, Dianne, Summit 57266
Johnston, Steve, Summit 57266
Lindgrin, Tim, Watertown 57201
Meyer, Jerome, Clear Lake 57226
Meyer, Ted, Clear Lake 57226
Peterson, Pam, Henry 57243
Thue, Chris, Bryant 57221

The President's Message

IN 1973 SOUTH DAKOTA breeders had a total of 48 Guernseys at the South Dakota State Fair; more than has been there in many years. The year 1974 can be even better if we continue to attend annual meetings, state picnics and any other activities associated with Guernseys. This year, we are very fortunate to have the Annual Convention of The American Guernsey Cattle Club in the neighboring state of Iowa. Let's all attend and help make this Convention a great success!

Wayne Heuer, President

Officers of the South Dakota Guernsey Breeders' Association, left to right: Delbert Thue, Bryant, vice-president; Lorraine Johnston, Summit, secretary; Wayne Heuer, Watertown, president, and Harold Johnston, Summit, treasurer.

Harold Johnston, Summit, treasurer, left, and Wayne Heuer, Watertown, president, right, look on as Walter Fiend, Hazel smiles in appreciation of his production award presented to him at the South Dakota Annual Meeting.

Mr. and Mrs. Clayton Lindgren and family, Watertown, hosts at the South Dakota Picnic, with their daughter holding a plaque presented by the South Dakota Guernsey Breeders' Association. (1972 photo)

Wisconsin Guernsey Breeders' Association

President Alvin Basse

Bernard Pralle
Onalaska, Wisconsin
Director-at-Large
American Guernsey Cattle Club

Leo Gasper, Secretary
Wisconsin Guernsey Breeders' Association

R. Douglas Wilson, Co-Chairman
4th National Heifer Sale

The President's Message

UNQUESTIONABLY, the Guernsey cow in Wisconsin has had a marked influence on the marketing and salability of milk in this "Badger" state. For many years the natural color and flavor have been appreciated by consumers throughout Wisconsin and more specifically in the more heavily populated areas in the southern portion of the state. In recent years more Guernsey breeders have had the opportunity to receive the extra returns of a quality product produced by the Guernsey cow. Demand for quality cows is at an all-time high and I believe will continue as more consumers discover the added flavor and protein content in GOLDEN GUERNSEY Milk. It is fortunate that our leaders had the foresight to realize that 2% GURNZGOLD had great potential as a sales leader, however, as we take a look to the future, it is a concern of those marketing this fine product to know where the supply of Guernsey milk will be forthcoming, as fewer young folk look to dairying as a way of life. For those who pursue dairying and especially those with Guernseys, I feel the future is bright.

Again, I thank those leaders, both past and present and also those in direct sales for the efforts put forth in promoting the Guernsey cow and her fine products. It is inevitable the Guernsey cow and her owner will have many wonderful years ahead.

Alvin Basse, President

Wisconsin Guernsey Breeders' Association

By Leo Gasper, Secretary

THE STRENGTH OF the Wisconsin Guernsey Breeders' Association lies in its 700 Guernsey farms and especially the 500 or more members actively pursuing the programs guided through the State Office.

Two hundred and sixty-seven (267) state breeders marketed 45,657,900 pounds of milk to GOLDEN GUERNSEY distributors during 1973. They received an average premium of 30 cents per hundred pounds, returning about $510 above the local market to each producer. Wisconsin Guernsey breeders used $20,566 of their money to promote these sales to keep the breed active.

Over half of our herds are on a production testing program with 27 herds on official DHIR test. The officially tested herds averaged 11,486 lbs. milk, 535 lbs. fat during 1973. Eighty Guernsey herds were classified in 1973 with 48 cows Excellent and 1,147 Very Good, to complete the largest classification in Wisconsin's history. Breeding stock sales were good too, putting $327,689 in Wisconsin breeders' pockets, with cattle exported to seven states.

Our Junior Guernsey breeders' program provided the 1973 National Guernsey Queen as well as the National Production Award winner. We have seven new breeders, with many new partnerships, which help keep our state membership constant. The National Guernsey Show at the World Dairy Expo, Madison, the well-attended Wisconsin State Fair, and our five highly popular parish shows keep breeder interest high with the competition of over 980 head of cattle shown.

If you are looking for the ideal location to breed registered Guernseys, consider Wisconsin, with 26 County and District Associations that will make you welcome.

Members Of The Wisconsin Guernsey Breeders' Association

Officers

President
Donald Betts, East Troy

Vice-President
Arnold Knight, Markesan

Secretary
Leo Gasper, Baraboo

Treasurer
Lester Lurvey, Baraboo

Directors

Alvin Basse, Muskego
Donald Betts, East Troy
Harris Kahl, Prairie Farm
LeRoy Klimpke, Athens
Arnold Knight, Markesan
Jack Krull, Bonduel
Lester Lurvey, Baraboo
Fredric Moseley, Hixton
Arthur Theige, Westby

Allert, Ervin, Jr., Route 1, LaValle 53941
Andeson, Byron, Ettrick 54627
Anderson, Goodwin, 1934 Roosevelt St., Whitehall 54773
Arndorfer, Bob, Route 2, Menomonie 54751
Audley, Robert, N39 W30202 Hwy. E, Hartland 53029
Back, Dan, Route 4, Marshfield 54449
Balson, Dave, Route 5, Fond du Lac 54935
Bandli, Jim, Route 4, Rice Lake 54868
Baneck, Allen, Route 1, Hamburg 54438
Barden, E. R., 385 N 2nd, Platteville 53818
Basse, Alvin, S70 W16050 W. Janesville Rd., Muskego 53150
Baumann, Claude, Route 1, Marathon 54448
Bean, Howard, Route 1, Vesper 54489
Becker, Wilbur, Route 2, Colby 54421
Becker, Wilbur, Route 1, Fort Atkinson 53538
Behnke, Laurel, Clintonville 54929
Berg, Donald, Route 1, Manitowoc 54220
Berg, Hilbert, Route 1, La Crosse 54601
Berge, Loren, Selma & Irene, Route 1, Valders 54245
Berge, Oley, Route 1, Valders 54245
Berkseth, Oscar, Baldwin 54002
Berkseth, Shelby, Route 1, Baldwin 54002
Berndt, Virgil, Route 3, Lancaster 53813
Bertling, John, Route 3, Cashton 54619
Betts, Donald, Route 2, East Troy 53120
Betz, Wilbert & Lorne, Route 2, Galesville 54630
Blahnik, James, Route 2, Algoma 54201
Bock, Kenneth, Route 1, Malone 53049
Boeing, Edgar, Route 1, Richland Center 53581
Borke, Fred, Route 1, Athens 54411
Borwardt, Gerald, Route 3, Manitowoc 54220
Bradley, Morris, Route 2, Fort Atkinson 53538
Brandau, Robert, Route 1, Wilton 54670
Brandel, David, Route 3, Fort Atkinson 53538
Bringe, Russell, Route 1, Holmen 54636
Bruesewitz, Marlow, Route 1, Fall Creek 54742
Brunclik, Bill, Route 2, Birchwood 54817
Burhop, Donald, 838 Hwy. C, Grafton 53024
Burlingham, Gene, Palmyra 53156
Burton, William, Route 2, Baraboo 53913
Buttles, Delmar, Route 1, Black Creek 54106
Buttles, Douglas, Route 1, Black Creek 54106
Carlisle, Ken, Route 4, Sparta 54656
Carlson, Gerald, Route 2, Osceola 54020
Cashmer, Robert, Helenville 53137
Chapman, Don, 254 Norwegian Road Oconomowoc 53066
Chilson, Donald, Route 2, Menomonie 54751
Christenson, Curtis, Centuria 54824
Clasen, Gerhardt, Route 1, Lakefield Rd., Grafton 53024
Clausing, Robert, 10823 Pleasant Valley Rd., Cedarburg 53012
Clausing, Royal, 800 Western Ave., Cedarburg 53012
Clift, David, Box 12, LaFarge 54639
Clift, Eldred, Route 1, Viola 54664
Clifton, LaVern, Route 1, Montfort 53569
Coggins, Bryce, Route 2, Ladysmith 54848
Coggins, Rolland, Route 3, Ladysmith 54848
Coisman, Harry, Route 6, Sturgeon Bay 54235
Coller, Fredric, Route 2, Baraboo 53913
Connell, James, W262 N3051 Hwy. SS, Pewaukee 53072
Conradt, Lonnie, Clintonville 54929
Costello, Jim, Route 1, Malone 53049
Cowan, Phil, 2010 Knapp St., Oshkosh 54901
Cramer, Mrs. Ann, Route 2, Menomonie 54751
Cramer, Joe, Jr., Route 2, Menomonie 54751
Cutler, Roger, Route 1, Auburndale 54412
Danhof, Charles, Route 2, Lancaster 53813
Danhof, Jack, Route 3, Lancaster 53813
Davis, David, Route 1, Portage 53901
Dickson, Dean, Route 1, Pittsville 54466
Diehm, Domonic, Glen Flora 54526
Diekfuss, Harold, S69 W15402, Janesville Rd., Muskego 53150
Dobberfuhl, Adolf, 10918 W. Highland Rd., Mequon 53092
Dock, Larry, Route 3, Viroqua 54665
Dorn, Bud, Route 4, Janesville 53545
Dosch, Ed, Route 1, Richland Center 53581
Dosch, Gail, Route 1, Richland Center 53581
Dosch, Merlin, Route 2, Viola 54664
Dosch, Uriel, Route 1, Richland Center 53581
Draeger, Clarence & Larry, Route 2, Fort Atkinson 53538
Duren, George, Route 1, Cazenovia 53924
East Central Breeders' Co-op, Box 91, Waupun 53963
Eggert, Don, Route 2, Shawano 54166
Eke, Elmer, Route 2, Bruce 54819
Elderwood Farm, Don & John Burton, Route 1, Eagle 53119
Ely, Gordon, Route 1, Loyal 54446
Emmer, Erwin & Donald, Route 2, Hartland 53029
Engel, Robert, Jr., Route 1, Box 201, Shawano 54166
Erdman, William, Route 1, Fort Atkinson 53538
Erickson, Allen, Glen Flora 54526
Evert, John, N35 W24416 Hwy. 190, Pewaukee 53072
Falk, Arthur, Route 3, Fort Atkinson 53538
Federwitz, Elmer & Eugene, Route 1, Chilton 53014
Fehr, Wayne, Union State Bank, Amery 54001
Felton, Bob, Route 1, Richland Center 53581
Fischer, Alfred, Route 1, Cumberland 54829
Fisher, Fred, Route 1, Valders 54245
Flagel, Gary, Route 2, Markesan 53946
Foote, Charles, Jr., Route 2, Omro 54963
Forrest, Lynn, New Richmond 54017
Foth, Phil, 1102 North St., Sparta 54656
Fox, Frank Lee, Route 1, Hartford 53027
Galetka, Glen, Glen Flora 54526
Galstad, Richard, Route 3, Westby 54667
Garbisch, Mrs. Fred, Route 2, Cranton 54436
Gasper, Leo, Route 4, Baraboo 53913
Georgeson, Denton, Route 1, Madison 53704
Gehring, Gerald, 1608 Hwy. J, Hubertus 53033
Gehrke, Earl & Sons, Route 2, Lancaster 53813
Gerner, Edwin, Route 1, Albany 53502
Goehring, Leroy, Random Lake 53075
Gonske, Ken & Robert, Route 2, Rice Lake 54868
Gonzagowski, David, Route 2, Baraboo 53913
Gonzagowski, Stanley, Route 2, Baraboo 53913
Gordon, Gale, Box 15, Nelsonville 54458
Gotlibson, Gordon, Route 1, Elk Mound 54739
Govin, Neil, Route 2, Menomonie 54751
Graf, Wilmer, Route 1, Kiel 53042
Gray, Howard, Route 1, Viola 54664
Griswold, Thomas, Sr., Route 1, Ixonia 53036
Gruennert, George, Route 2, Fort Atkinson 53538
Guden, Arthur R., Jr., Route 5, Marshfield 54449
Guden, Phillip, Route 1, Arpin 54410
Guderyon, Frank, 18589 Lawnsdale Road, New Berlin 53151
Gugdahl, Herman, Route 1, New Lisbon 53950
Haese, Victor, Route 2, Reedsville 54230
Hall, Mike, Route 2, La Crosse 54601
Halverson, Lloyd, Route 1, Holmen 54636
Hansen, Clayton, Route 1, New Lisbon 53950
Hanson, Chris, Route 2, Viroqua 54665
Hanson, Conrad, Route 2, Onalaska 54650
Hanson, Donald, Route 1, Marshfield 54449
Hanson, Harold, Route 2, Marshfield 54449
Hanson, Harold A., Route 3, Viroqua 54665
Harder, Rene, Route 3, Neillsville 54456
Hardie, Arden & Ellsworth Sweno, Blair 54616
Hardie, Donald, Blair 54616
Harness, Wm. G., Route 1, 1605 Breezewood Lane, Neenah 54956
Harpestad, Leif, Route 3, Westby 54667
Hartway, Carl, Route 1, Park Falls 54552
Hartway, Clinton, Route 1, Park Falls 54552
Heath, Carol, Tony 54563
Heath, Tom, Tony 54563
Heiden, Earl, Route 3, Fort Atkinson 53538
Hendricks, William, Route 3, Eleva 54738
Herrick Bros., Route 2, Norwalk 54648
Hertek, Paul, Box 451, Hillsboro 54634
Hess, Daniel, Route 1, Coon Valley 54623
Hill, Gordon & Son, Route 1, Janesville 53545
Hill, Tom & John, Rosendale 54974
Hilton, Chester, Jr., Route 3, Westby 54667
Hinrichs, Roger, Route 1, Cashton 54619
Hintz, Delwin, Route 1, Box 193, Neosho 53059
Hoard's Dairyman, Fort Atkinson 53538
Hoffman, Neil, Route 2, Spring Valley 54767
Honaas, Axel, Route 2, Elk Mound 54739
Honer, Ray, 133 E. 6th St., Richland Center 53581
Hong, Harold, Route 2, Barron 54812
Hubbard, Glenn, Route 1, Norwalk 54648
Humphrey, Don, Route 1, Sparta 54656
Ihlenfeld, Melvin, Route 1, Luxemburg 54217
Immega, Gerhardt, Route 2, Elkhorn 53121
Ingram, Forest & Sons, Apple River, Ill. 61001
Jackson, Howard O., Clear Lake 54005
Jacobs, Neil, Route 1, Sparta 54656
Jacobs, Roy, Route 1, Sparta 54656
Jacobson, Carl, 1052 Larsen Rd., Neenah 54956
Jarman, Charles, Route 2, Box 65, Sturgeon Bay 54235
Jasurda, Frank, Route 1, Phillips 54555
Jenkins, Douglas, Route 1, Sparta 54656
Jenkins, Ronald, Route 1, Box 112, Waukesha 53186
Jensen, Dale, Route 1, Amery 54001
Jensen, Eugene, Route 1, Balsam Lake 54810
Johnson, Allan, Route 2, Elkhorn 53121
Johnson, Carl, Glen Flora 54526
Johnson, Harold, Jr., Route 2, Baldwin 54002
Johnson, Harry, Route 1, Scandinavia 54977
Johnson, Oswald, Glen Flora 54526
Jones, Bob, Route 3, Amery 54001
Jones, Ralph, Route 1, Bangor 54614
Jones, Ronald, Route 2, Cazenovia 53924
Jones, Ronald, Gays Mills 54631
Jones, Mrs. Shirley, Route 1, Montfort 53569
Jones, Vernon, Route 1, Bangor 54614
Jones, William A., N1 W26028 Northview Rd., Waukesha 53186
Justin, Donald, Route 3, Sparta 54656
Kahl, Dave, Route 2, Barron 54812
Kahl, Gary, Route 1, Ridgeland 54763
Kahl, Harris, Route 1, Prairie Farm 54762
Karow, Earl, Route 1, Augusta 54722
Kastenschmidt, Elmer, Route 1, Mindoro 54644
Kaul, Fred, Route 1, Grafton 53024
Kenefick, Robert, Box 102, Elk Mound 54739
Kiesling, Lyle, Route 2, Jefferson 53549
Kimball, Bob, Route 1, Seymour 54165
Kimball, Elmer, Route 1, Seymour 54165

King, Francis & Son, W215 S9570 Crowbar Rd., Muskego 53150
Kingslien, Melvin, Route 1, Viroqua 54665
Kipp, Elizabeth & Richard, North Prairie 53153
Kipp, Fred, North Prairie 53153
Kipp, Hubert, North Prairie 53153
Klemm, Clifford, Route 4, Baraboo 53913
Klemm, Frank, Route 4, Baraboo 53913
Klimpke, LeRoy, Route 2, Athens 54411
Klum, Gerald, Route 1, Chaseburg 54621
Knight, Arnold, Route 2, Markesan 53946
Knutson, Curtis L., Route 1, Colfax 54730
Kolb, Carl, Route 1, Cleveland 53015
Koss, Wendell, Route 1, Holmen 54636
Kowitz, Norman, Route 1, Norwalk 54648
Krause, Herbert, Route 2, Box 40, Onalaska 54650
Kringle, Harold & Son, Route 2, Barron 54812
Krohn, Mrs. Earl & Sons, Route 2, Brandon 53919
Krull, Jack, Route 1, Bonduel 54107
Kuhtz Bros., W256 S47090 Oakdale Rd., Waukesha 53186
Kuse, Dennis, Route 1, Marshfield 54449
Kyle, Wm. & Sons, Route 1, Whitewater 53190
Laabs, Hugo, 10620 W. Freisladt Rd., Mequon 53092
Lakey, Joe, Route 2, Trempealeau 54661
Lang, John C., Route 4, Marshfield 54449
Larson, Dennis, Route 1, Loyal 54446
Larson, Erling, Box 462, Kendall 54638
Lee, Russell, Route 1, Holmen 54636
Leonhard, Don, Tony 54563
Leum, Gilbert, Route 2, Westby 54667
Link, Warren & Son, Route 1, Box 143, Big Bend 53103
Lintner, Allen, Route 1, Chilton 53014
Lintner, Earl, Route 3, Chilton 53014
Lone, Gordon, Route 1, Augusta 54722
Lonsdorf, George, Route 1, Wausau 54401
Lund, Lloyd, Route 2, Luck 54853
Lurvey Bros., Wm. & Allen, Route 1, Box 154, Dousman 53118
Lurvey, John, Route 2, Baraboo 53913
Lurvey, Les, Route 2, Baraboo 53913
Lurvey, Lyle, 3853 Hwy. 67, Dousman 53118
Lurvey, Tom, Route 2, Baraboo 53913
Marschall, Myron, Box 391, West Salem 54669
Marschall, Rollie, Route 3, Amery 54001
Martin, Carlton, 10934 Division Rd., Germantown 53022
Martin, George, Route 3, Phillips 54555
Matthys, Hayden, Route 2, Barron 54812
Matthys, Walter, 44 South 10th, Barron 54812
McCabe, Larry & Andrain, Route 2, Blair 54616
McCulloch, Robert, Route 1, Whitewater 53190
McKerrow Farms, N51 W25629 Hwy. K, Pewaukee 53072
McKerrow, William, N51 W25944 Lyndale Dr., Pewaukee 53072
McKittrick, Arland, Route 2, Viola 54664
McKittrick, Neely, Route 1, Readstown 54652
Meives, Dale, Phillips 54555
Meives, John, Phillips 54555
Melbye, Herb, Route 1, Cameron 54822
Meske, Frank, Route 3, Fort Atkinson 53538
Midwest Breeders Cooperative, Shawano 54166
Miller, Oscar, Route 1, Black Creek 54106
Mitchell, Charles, N88 W35490 Mapleton Rd, Oconomowoc 53066
Mitchell, Gordon, 19625 Gebhardt Rd., Brookfield 53005
Mode, James R., Route 3, Fort Atkinson 53538
Monson, Kurt, Route 4, Richland Center 53581
Moon, Robert, Route 1, Mt. Hope 53816
Moon, Shasta, R. 1, Mt. Hope 53816
Moon, Warren, 2534 W. 4th St., Oshkosh 54901
Morgan, George, Route 1, Cato 54206
Morgan, William, Route 1, Cato 54206
Moseley, Fredric, Hixton 54635
Moyer, Russell, 3785 Milky Way Rd., Waukesha 53186
Muttart, Nathan, Route 3, Neenah 54956
Myrha, Palmer, Route 2, Iola 54945
Natzke, Ed, Route 1, Neenah 54956
Nehring, Lloyd & Tom, Taylor 54659
Nelson, Clinton, Glen Fora 54526
Nelson, Dennis, Glen Flora 54526
Nelson, Lloyd, Brantwood 54513
Nelson, Paul, Ogema 54459
Nerison, Irvin & Lee, Route 2, Westby 54667
Nestingen, Jerry, Route 2, Westby 54667
Nichols, Floyd, Route 1, Sparta 54656
Nilsestuen, Arvid, 1017 W. Sherman, Fort Atkinson 53538
Nodolf, Donald & Sons, Route 1, Livingston 53554
Nuttelman, Ervin, Jr., Route 1, Bangor 54614
Nuttelman, Norbert, Route 1, West Salem 54669
O'Brien, Pat, Route 2, Belleville 53508
Odden, Lester, Route 1, Cumberland 54829
Oldenburg, Wesley, Route 2, Viroqua 54665
Olson, Bernard, Route 1, Chetek 54728
Orchard, Curtis, 418 Harmony Lane, Elkhorn 53121
Orchard, William, Route 2, East Troy 53120
Ostrem, Joel, Coon Valley 54623
Ott, Alvin, Jr., Route 1, Brillion 54110
Ott Bros., Route 2, Baldwin 54002
Overby, Ray, Route 3, Chetek 54728
Patey, Edwin & Sid, Route 1, Reeseville 53579
Peterson, Don, Route 2, Cashton 54619
Peterson, George, Route 1, Wilson 54670
Peterson, Weldon, Route 1, Malone 53049
Pingel, Ed, Route 1, Wilton 54670
Piske, Harvey, Route 1, Bangor 54614
Place, Milton, U.W., Route 4, Platteville 53818
Polzin, Lloyd, Route 2, Cadott 54727
Poulter, Glen, Clayton 54004
Pralle, Bernard, Route 1, Onalaska 54650
Pritzl, Edward, Route 1, Cato 54206
Pritzl, Norbert, Route 1, Cato 54206
Purdy, Floyd, Route 1, Tomah 54660
Quast, Robert, Rosendale 54974
Rawson, Arnold, Route 4, Platteville 53818
Rawson, Guy, Route 4, Platteville 53818
Rech, Roger & Sons, Route 3, Lancaster 53813
Reiman, Richard, Route 1, Box 45, Mukwonago 53149
Reinhack, Richard, Route 1, Auburndale 54412
Rennick, Lloyd, Star Prairie 54026
Rhyme, Earl, Box 322, West Salem 54669
Rhyme, Robert, Route 1, West Salem 54669
Richardson, Ray, Route 1, Milton Junction 53564
Riemer, Erwin J., 9231 W. Bonniwell Rd., Mequon 53092
Riemer, Kenneth, 12143 N. Sunset Rd., Mequon 53092
Roberts, G. D., Box 52, Wales 53183
Rockman, Martin, 540 South 3rd, Barron 54812
Roe, Wilfred, Jr., Route 3, Whitewater 53190
Rudd, Melvin, Route 1, West Salem 54669
Rueden, Bernard, Route 1, DePere 54115
Rusch, Norbert, Route 1, Manitowoc 54220
Sacia, Donald, Route 1, Holmen 54636
Salek, Len, Route 1, Catawba 54515
Sandberg, LaVerne E., Grantsburg 54840
Sattler, Howard & Dwight, Route 1, Malone 53049
Schill, Donald, Route 1, Auburndale 54412
Schlomann, Judy, Route 1, Tony 54563
Schlomann, William, Route 1, Tony 54563
Schmitz, Casper, Route 4, Sparta 54656
Schneider Bros., Route 3, Merrill 54452
Scholovich, Paul, Route 2, Box 392B, Hwy. F, Waukesha 53186
Scholz, Ralph & Edna, Route 1, Johnson Creek 53038
Schomburg, Fritz, Route 1, West Salem 54669
Schomburg, Richard, Route 1, West Salem 54669
Schreck, Charles, Route 1, Gays Mills 54631
Schroeder, Burdette, Route 1, Mt. Hope 53816
Schuette, Edward, Route 1, Rock Springs 53961
Schuler, Neal, Route 3, Platteville 53818
Schulz, Alfred, Route 3, Edgar 54426
Schuth, August, Route 2, Fort Atkinson 53538
Schwabe, Ernest, Route 2, Elkhorn 53121
Schwarz, Clare, Route 3, Sparta 54656
Schwemmer, Glenn, Route 3, Fort Atkinson 53538
Schwengel, Roland, 1138 Ulao Rd., Grafton 53024
Schwer, Donald, Route 1, Fennimore 53809
Schweir, James, Route 2, La Crosse 54601
Schweir, Milton, Route 2, La Crosse 54601
Seefeld, Stanley, Route 1, Whitewater 53190
Shearer, Mel & Son, Route 1, Cumberland 54829
Shelliam, David, Hazel Green 53811
Shelliam, Norman, Hazel Green 53811
Sherburne, Mrs. V. K., Route 2, Menomonie 54751
Sheridan, Barney, Route 3, Fond du Lac 54935
Sheridan, Clarence, Route 3, Fond du Lac 54935
Sherry, Philip, Route 4, Viroqua 54665
Shiffer, Dale, Route 2, Eau Claire 54701
Short, Ivan, Route 3, Sparta 54656
Shultis, Roe, Jr., Route 1, Reedsburg 53959
Skrede, Kenneth, Readstown 54652
Smith, Roderick, Galesville 54630
Smith, Warren, 432 Fremont, Watertown 53094
Snyder, Donald, Route 1, Colfax 54730
Solsrud, Wm., Route 1, Tony 54563
Speerstra, Peter, II, Route 2, Whitehall 54773
Spoke, Joseph, 738 Main St., Wales 53183
Stafslien, Leyton, Route 1, Chaseburg 54621
Stallman Bros., Route 3, Elk Mound 54739
Stanelle, Robert, Route 1, Brillion 54110
Stauske, Fred, Route 1, Cedarburg 53012
Steinhoff, Bill, Route 2, Tomah 54660
Steinhoff, Gerald, Route 2, Tomah 54660
Stello, Ray, Route 1, La Crosse 54601
Stephani, Ervin, Route 3, Seymour 54165
Stephens, Byron, Route 3, Platteville 53818
Stone, Rex, Route 3, Ripon 54971
Stone, Roger, Box 183, Holmen 54636
Strauch, Ronald, Route 2, Augusta 54722
Strickler, Howard, Route 1, Box 543, Big Bend 53103
Styczinski, John, Conrath 54731
Sugden, Jim, Route 2, Mukwonago 53149
Swan, William, W239 N4024 Hwy. F, Pewaukee 53072
Swenson, Ed, Route 4, Viroqua 54665
Tegen, Harold, Kennan 54537
Terpstra, August, Route 2, Sparta 54656
Thelke, Vernon, Route 2, Ripon 54971
Thurow, Fred, Route 1, Norwalk 54648
Tomfohrde, Ronald, Route 2, Arpin 54410
Travis, Robert, Route 2, Augusta 54722
Trewyn, Lawrence, Palmyra 53156
Tri-State Breeders Cooperative, Route 3, Box 50, Baraboo 53913
Tri-State Breeders Cooperative, Westby 54667
Twist, Elbert, Lake Geneva 53147
Ulness, Wally, Route 1, Valders 54245
Valley View Acres, Eleva 54738
Van Doorn, Kathryn, Tony 54563
Van Doorn, William, Tony 54563
Van Patter, Harold, Glen Flora 54526
Vein, Gary, Route 2, Edgerton 53534
Vieregge, Norbert, Route 1, Norwalk 54648
Vieth, Ray, Route 1, Norwalk 54648
Vilter, William, Route 1, Hartland 53029
Voight, Victor, Route 2, Reedsville 54230
Von Ruden, Arnold, Route 2, Cashton 54619
Wachershauser, Carson, Route 1, Stitzer 53825
Wafle, Bernard, Helenville 53137
Wakefield, Myron, Route 2, De Soto 54624
Walker, Lynn, Route 1, Jefferson 53549
Wangen, Maurice, Route 1, Blair 54616
Wanless, Gayman, Route 2, Viola 54664
Warner, Helen Ruth, Route 1, Whitewater 53190
Warsaw, Neil, Route 2, Kendall 54638
Weden, Lyele, Route 2, Wausau 54401
Wegner, Charles A., Route 2, Pittsville 54466
Wehrman, La Verne, Route 1, Black Creek 54106
Wehrs, Merlin, Route 1, West Salem 54669
Weirich, Ralph, Route 2, Baraboo 53913
Weittenhiller, Merrill, Route 1, Livingston 53554
Welles, Sid, Rosendale 54974
Welles, Ted, Rosendale 54974
Wendorf, Gerald, Viola 54664
Wendt, James, 30780 Summit Ave., Hwy. 18, Waukesha 53186
Wesener, Alfred, Route 1, Cleveland 53015
Whitehead, Lewis, Route 3, Sparta 54656
Wiechmann, Herman, Horns Corner Rd., Cedarburg 53012
Wiepking, Fred, Route 3, 459 Green Bay Rd., Cedarburg 53012
Williams, Chester, Route 1, Waukesha 53186
Williams, Joseph, Route 3, S11 W28228, Waukesha 53186
Williams, Kenneth, LaFarge 54639
Williams, Marian, S2002 Madison St., Route 1, Waukesha 53186
Woodman, Ivan & Son, Route 3, Janesville 53545
Zamzow, George, 602½ Carroll St., Portage 53901
Zastoupil Farms, Route 2, Tomah 54660
Zielsdorf, Glen & Mark, Route 2, Black River Falls 54615
Zillmer, Wayne, Route 4, Tomah 54660
Zirk, David, Route 1, Elroy 53929

Membership Of Wisconsin Junior Guernsey Breeders' Association

Officers

President
Kris Kimball, Seymour

Vice-President
Robert Speerstra, Whitehall

Secretary
Kathy Stanelle, Brillion

Treasurer
Tom Betts, East Troy

Reporter
Linda Lakey, Trempealeau

Directors

District 1 Dan Basse, Muskego
District 2 Tom Betts, East Troy
District 3 Kathy Stanelle, Brillion
District 4 Steve Klum, Chaseburg
District 5 Nancy Peterson, Malone
District 6 Kris Kimball, Seymour
District 7 Lyle Sattler, Malone
District 8 Gary Peterson, Wilson
District 9 Robert Speerstra, Whitehall

Members

Basse, Dan, Muskego 53150
Betts, Tom, East Troy 53120
Bock, Loron, Malone 53049
Costello, Mike, Malone 53049
Cramer, Charles, Menomonie 54751
Cramer, Daniel, Menomonie 54751
Cramer, Joan, Menomonie 54751
Gotlibson, Debbie, Elk Mound 54739
Gotlibson, Dennis, Elk Mound 54739
Gotlibson, Laurie, Elk Mound 54739
Govin, Tom, Menomonie 54751
Kimball, Dan, Seymour 54165
Kimball, Karla, Seymour 54165
Kimball, Kris, Seymour 54165
Kimball, Tom, Seymour 54165
Klum, Steve, Chaseburg 54621
Kuhtz, Lee, Waukesha 53186
Lakey, Larry, Trempealeau 54661
Lakey, Linda, Trempealeau 54661
Myhra, Jane, Iola 54945
Myhra, Judy, Iola 54945
Myhra, Terri, Iola 54945
Peterson, Ann, Wilson 54670
Peterson, Gary, Wilson 54670
Peterson, Mary, Wilson 54670
Peterson, Nancy, Malone 53049
Peterson, Randy, Wilson 54670
Sattler, Kris, Malone 53049
Sattler, Linda, Malone 53049
Sattler, Lyle, Malone 53049
Sattler, Paul, Malone 53049
Schwemmer, Doreen, Fort Atkinson 53538
Speerstra, Jean, Whitehall 54773
Speerstra, John, Whitehall 54773
Speerstra, Robert, Whitehall 54773
Stafslien, James, Chaseburg 54621
Stafslien, Judy, Chaseburg 54621
Stafslien, Pamela, Chaseburg 54621
Stanelle, Kathy, Brillion 54110
Theige, Nancy, Westby 54667
Vieth, Cheryl, Norwalk 54648
Vieth, Cindy, Norwalk 54648
Zirbel, David, Bristol 53104
Zirbel, Robert, Bristol 53104

Donald T. Burton
Eagle, Wisconsin
First Vice-President
American Guernsey Cattle Club

John Lurvey, Baraboo, Wis. 1972 National Junior Guernsey Production Contest winner, is presented a set of luggage by Kathy Stanelle, National Guernsey Queen, on behalf of The American Guernsey Cattle Club.

Mr. and Mrs. Miles McKeeth, Galesville, receiving the 1972 Outstanding Guernsey Breeder Award from Leo Gasper.

Production Award winners Warren Smith, Watertown, left, and Lester Lurvey, Baraboo, with Gale Gordon, Nelsonville, chairman of breed promotion, who presented the awards. (1972 photo)

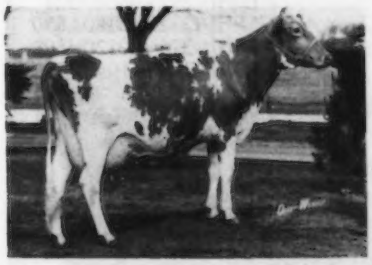

LAUXMONT GENDARMES BEBE
Excellent 1971–90.5
**23060–*1200–4-6DHIR–365–2x*
First Milk and First Fat
Owned by Tom Lurvey, Baraboo

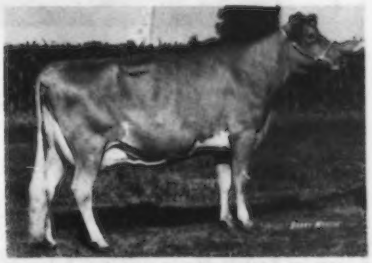

Sunnyside Martys Minnie, senior and grand champion female at Wisconsin State Fair, 1972 and 1973, exhibited by Bernard Pralle, Onalaska, Wisconsin.

The Wisconsin Delegation at the 76th Annual Meeting, Orlando, Florida.

GUERNSEYS

GOLD STAR HERD

1972

PREMIER EXHIBITOR – NATIONAL DAIRY CATTLE CONGRESS, WATERLOO, 1973.

8TH HIGH HERD IN THE COUNTRY FOR MILK (30-50 records). 1973 PRODUCTION – 44 DHIR records average 13647 lbs. MILK, 4.9%, 668 lbs. FAT, ME–305–2x.

OUR SNOWBELL FAMILY

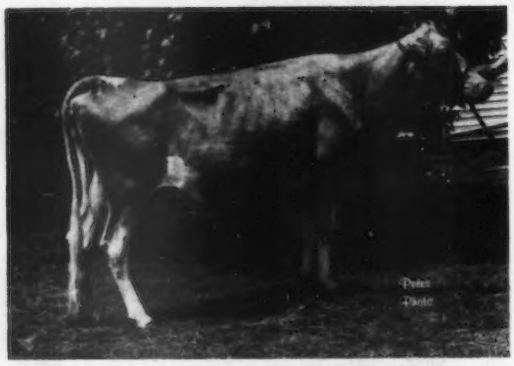

MALZ FARMS STARLIGHT SNOWBELL

Lifetime production, 12 lactations total 122,933 lbs. milk, 5,355 lbs. fat, 3,562 days.

The sons and daughters and members of the SNOWBELL FAMILY are the kind we like to breed and milk.

A DAUGHTER

← **PRAIRIE MOON SARAH (VG–89 dry)**
2-2DHI–285–9230–412
3-2DHI–326–13110–640
4-3DHI–309–15340–730
5-3DHI–365–18110–838

She is a full sister to –

PRAIRIE MOON SAMBO
Born October 5, 1968

TWO MORE SNOWBELL DAUGHTERS →

PRAIRIE MOON SONYA (VG)
2-1DHI–319–7760–490
3-1DHI–302–10480–545
4-1DHI–346–13530–703
5-3DHI–365–19590–1028

PRAIRIE MOON H SANDY
2-1DHI–297–6860–324
3-1DHI–332–10180–510
4-2DHI–276–10320–508
5-1DHI–308–11950–579
6-2DHI–322–16130–731
7-3DHI–365–18050–871

SONYA is the dam of our Junior Herd Sire
PRAIRIE MOON SAMBO SAILOR

A son of Prairie Moon Sambo, full brother to Sarah (pictured above). This promising bull is by a son out of a daughter of SNOWBELL.

This Junior Sire Will Be Bred To Cows Like These

	AGE–DHI	DAYS	MILK	FAT
Prairie Moon Rosa (E '72–VG '73 Dry)	4-10	298	16830	817
	3-6	365	16690	886
Prairie Moon Chief Bonnet (E '73)	2-3	365	13120	725
Prairie Moon Bunny (D)	3-0	339	15880	902 (Inc.)
Prairie Moon Rosie (VG–88)	6-6DHIR	305	16350	824
Prairie Moon Chief Lynn (VG–88)	3-0	336	16010	821 (Inc.)
Prairie Moon Jane (VG–88.5)	2-2	319	13190	723

Jane was First 2-Year-Old, First Best Uddered, Senior and Grand Champion, National Dairy Cattle Congress, 1973. First 2-Year-Old, First Best Uddered, Iowa State Fair, 1973.

Mr. and Mrs. Frank Sivesind
Waukon, Iowa 52172
Tel. 319–568-2068

PRAIRIE MOON

3½ miles west of Waukon on Old Highway No. 9

BOE RIDGE FARM — CALMAR, IOWA 52132

Farm located ½ mile north of Calmar, 1 mile west

R. H. Boe, Estate

A Few Accomplishments Of Boe Ridge Guernseys In 1973

JANSON SEMEN AVAILABLE

A PLUS MILK PROVED BULL – BOE RIDGE K.H. JANSON – USDA Summary 9/73 – 10 daughters, 6 herds average 12328 lbs. milk, 568 lbs. fat, **a Pred. Diff. of +336 lbs. milk,** +21 lbs. fat, 31% rpt., **7 classified average 86.2.**

1973 PRODUCTION . . . 10 DHIR records average 13606 lbs. MILK, 586 lbs. FAT, ME–305–2x. In 1972 we classified 11 HEAD – 8 VERY GOOD – 3 DESIRABLE, an average of 86.09.

BOE RIDGE ROCKETS GEM, 10 lactations on DHI total 135,620 MILK, 5,824 FAT.

	MILK	FAT	AGE–DHIR	IOWA LEADER
Boe Ridge Jansons Pio	10830	476	1-10–305–2x	3rd MILK
Boe Ridge Dari Sally	10130	519	1-9–305–2x	6th MILK
Boe Ridge Jansons Della	9490	477	1-9–305–2x	8th MILK
Boe Ridge K.H. Ava	13000	510	2-5–305–2x	5th MILK
Boe Ridge K.B. Polly	14170	603	2-6–305–2x	1st MILK 3rd All Time For MILK
Boe Ridge K.H. Sally	14010	660	4-8–305–2x	8th MILK

Boe Ridge Bred Guernseys Come Through For Their Owners

BOE RIDGE J.V. SECRET, 14180M – 812F – 6-3DHI – 305 – 2x; 15040 – 853 – 7-3DHI – 305 – 2x, Winner of the 1973 Guernsey Moo-La Sweepstakes for Herbert Walther and Family, Waverly, Iowa.
BOE RIDGE D. LENA, sold to Allen Hempeler, Garnavillo, Iowa in the 1973 Corn Belt Classic for $1,100. **First Senior Yearling, Iowa State Fair, 1973. BOE RIDGE BIMBOS TRACY, First 3-Year-Old, Iowa State Fair 1973 for Chester Onstot and Family, Indianola, Iowa. BOE RIDGE PRINCES JEWEL, E '73, E in Udder, First Dry Cow 3 Years and Over for George D. Peterson, Wilson, Wisconsin. Jewel is a maternal sister to JANSON. For Harold L. Johnston & Family, Summit, S. Dakota, a JANSON daughter, Strouston Jansons Amber was First Senior Yearling, S. Dak. State Fair, 1973.**

We Test

Our November 1973 DHI Rolling Herd Average Was – 10584 lbs. milk, 4.7%, 506 lbs. fat, ACTUAL.

1973 DHIR – 27 DHIR records average 11549 lbs. milk, 4.7%, 542 lbs. fat, ME–305–2x.

We Classify

Herd Classified 5 Times . . . On our last classification we had 1 Excellent – 8 Very Good – 9 Desirable – 3 Acceptable.

The "GOLDIE" Family – 4 Generations

PEACHES GOLDIE OF BONANZA (VG–87.5), 13450 – 584 – 8-1DHIR – 305 – 2x; 14170 – 616 – 8-1DHI – 351 – 2x; 14310 – 678 – 11-3DHIR – 305 – 2x.

A GOLDIE GRANDDAUGHTER

◀ **WILLOW VIEW CHAMPION GUMDROP (VG '73–89.0)**
14530–604–4-0DHIR–293–2x
17330–781–5-0DHIR–305–2x

Sire: Western Glow Melbas Champion
4 daughters classified in our herd – 1 E – 2 VG – 1 D.

Dam: Willow View Flash Gerri
10910–529–4-1DHIR–305–2x
11190–547–4-1DHI–323–2x
12700–648–6-1DHIR–305–2x
Daughter of "GOLDIE"

GUMDROP is the dam of –
WILLOW VIEW CHARMER GAIL
On test . . . Her projected records, 2-2DHIR – 305 – 2x – ME – 12960 – 495.

We breed to High Plus Milk Pred. Diff. Bulls –
We have been breeding to WESTERN GLOW MELBAS CHAMPION, HIGH MEADOWS CHARMER, LYRENE PRINCE DON.

Clinton and Mary Leuenberger
R. 2, Fort Atkinson, Iowa 52144
Phone 319–534-7526

WILLOW VIEW FARM

3½ miles northwest of Fort Atkinson.

CEDAR WAY GUERNSEY FARM

Herbert Walther and Family
Phone 319–352-3692
Route 1, Waverly, Iowa 50677
4½ miles northwest of Waverly Off Route 218

Granddaughter
Micki Bingham
Shell Rock, Iowa

HERD CLASSIFIED FOR THE 6th TIME 1973 . . . 18 HEAD AVERAGE 84.3. All Above The Line – 8 VERY GOOD – 10 DESIRABLE

A HOMEBRED SIRE – CEDAR WAY D J BILLY – Born Sept. 12, 1972

Sire: Burgers Place Billy, AI Gold Star Sire. **Dam: Cedar Way Secrets Darijan** (VG–89.0), Grand Champion at 5 shows including All Iowa, Dist. 1 and Iowa State 4-H Show. 12880 – 5.3% – 678 – 2-10DHI – 365 – 2x; 11630 – 5.6% – 648 – 3-11DHI – 365 – 2x. **Next Dam: Boe Ridge J.V. Secret** (VG–88.5), winner of the 1973 Iowa State Fair, Guernsey MOO-LA Sweepstakes. 6 lactations, 76,230M – 4,136F including: 15350 – 5.5% – 849 – 5-2DHI – 343 – 2x; 14230 – 5.7% – 812 – 6-3DHI – 307 – 2x; 15660 – 5.7% – 893 – 7-3DHI – 337 – 2x. Fresh in December, 1973, with a son by Lyrene May Rose Prince.

OUR NOVEMBER DHI ROLLING HERD AVERAGE
36.1 Cow Years Average 10216 MILK – 514 FAT

A DAM-DAUGHTER PAIR	MILK	FAT	AGE
Dam: Cedar Way Pammys Penny (VG–86.5)	13740	737	3-4DHI–365–2x
	13540	720	4-6DHI–351–2x
	Fresh again. Milked 66.0 for the tester in November.		
Daughter: Cedar Way Pennys Peony (VG–87.5)	11460	646	2-7DHI–336–2x

We are also breeding to AI sires, bulls like – Villa Crest P. Leader, Clovelly Top Hornet, Cedarbrook Pollys Nance, Bay Meadow Sunnys Darimost.

PLAN TO VISIT US WHEN IN OUR AREA

WEST FORK RIDGE GUERNSEYS
We've Only Just Begun

is a beautiful song–

and that's exactly how we feel

about our Guernseys!

Michael
Nancy
Michylyn Bingham

R. R. 1
Shell Rock
Iowa 50670

STANMAR FARM

Hilldale Jubilee Dana
THE GRAND CHAMPION
Shown By Stan Gable

O'BRIEN CO. FAIR. He also won the Dairy Showmanship.

We are breeding to a son of HANOVER HILL DARIMAN that is owned jointly with Arnold Dorr.

We also breed to –
HOUSLEYS J. CHAMPION
HOUSLEYS DARI FAYVOR
VILLA CREST P. LEADER

Plan to visit us. Farm is 5¾ miles south of Hartley, 9½ miles north of Sutherland, Hwy. 10.

Robert Gable and Family
Hartley, Iowa 51346

GUERNGLOW GUERNSEY FARM

Our PATSAN family has both production and type

Guernglow Patsans Pansy (VG–89)
13640–686–6-1DHI–305–2x

Guernglow Patsina (VG)
12280–583–2-9DHI–365–2x

Guernglow Priscilla (VG, E udder)
9750–543–4-3DHI–273–2x inc.

Guernglow Kips Vickie (A)
13900–678–7-1DHI–339–2x

Guernglow Vickies Peggy (VG)
12790–628–4-1DHI–326–2x

January DHI rolling herd average 11,231 milk, 536 fat.

Come to Beautiful Iowa to the Convention

Walter Halvorson
Waukon, Iowa 52172

5 miles south of Waukon on old 51.
Ph. 319–568-2861

Green Spruce Guernsey Farm

Leo and Jean Flage
Route 2
Postville, Iowa 52162

A NEW JUNIOR HERD SIRE
RAE-MAR PRINCE PIRATE – Born Nov. 2, 1972
Sire: Lyrene May Rose Prince
AI Gold Star Sire
Dam: Rae-Mar Mars Petunia (VG)
14820–711–11-4DHIR–305–2x
13760–634–10-3DHIR–305–2x
15960–748–9-3DHIR–305–2x
14550–886–7-0DHIR–305–2x

Presenting Our Prov. Reg. Cows
3 Maternal Sisters

Green Spruce Buffy (VG)
13810–730–4-1DHI–305–2x
Green Spruce Butter (VG)
13560–621–3-3DHI–304–2x
Green Spruce Beebe (VG)
12740–610–3-4DHI–300–2x
All 3 are out of BEA – A daughter of Idacrest B. Phyllip. She has several good records including: 12570 – 731 – 6-6DHI – 305 – 2x.

A Dam–Daughter Pair
Dam: Green Spruce Twiggy (VG) Prov. Reg. 13040 – 569 – 5-6DHI – 305 – 2x.
Daughter: Green Spruce Twila (VG) Being Reg. 13200 – 646 – 3-4DHI – 305 – 2x.

We also have in the herd several good daughters by PRAIRIE MOON SAMBO.

We also breed to
CEDARBROOK POLLYS NANCE

WINDY LEA GUERNSEYS

"PRESENTING NEW ADDITIONS TO OUR HERD"

METZGER FARMS L P RHOTA
(VG '72–85.5)
A Prince Daughter That Topped The Michigan State Sale, 1973. 2-08DHIR – 294 days – 11740 lbs. milk, 624 lbs. fat – 2x.
Her Dam – 85.5
15,690–808–5-09DHIR–305–2x
16,220–842–6-09DHIR–365–2x
With a 5 lactation total of 76,130 lbs. MILK

GREEN VALLEYS NELLY
A Housleys J. Champion daughter from the Corn Belt Classic, 1973. Fresh Jan. 7, 1974. Milking 50 lbs. per day as a first calf heifer.
Her Dam – 86.0
13190–602–4-06DHIR–305–2x

PLAN TO VISIT OUR HERD IN 1974. WE WOULD LIKE TO SHOW YOU THESE TWO GREAT COWS AND OTHER TOP PRODUCERS IN OUR HERD.

WINDY LEA GUERNSEYS
CHARLES DECHER RR 2
Phone 319–637-2218 Oelwein, Iowa 50662

1924 **HEMPELER GUERNSEY FARM** 1974

OUR GOLDEN ANNIVERSARY – 50 YEARS BREEDING GUERNSEYS

OUR HERD SIRE – SCENICS DOUBLE GRAND FLASH – Born Sept. 19, 1971
Sire: Western Glow Darimost, AI Gold Star Sire

HIS DAM

SCENICS E L PRINCESS (VG–89.0)
Purchased by Bernard Pralle in the Dispersal for $1,600.
14181 – 796 – 2-11DHI – 345 – 2x.
Dam: Scenics Mamie (VG–87.5)
6 lactations total 67,020M, 3,474F, 2,217 days–2x, including 12670 – 666 – 7-1DHIR – 305 – 2x.

OUR JUNIOR SIRE
Another DARIMOST-WESTERN C DART
Born Feb. 12, 1973
Dam: Ruby C. Dorothy (VG–87.5)
14308–718–4-1DHI–365–2x
13940–715–5-3DHI–339–2x
Next Dam: Dreamer R. Ruby
Freshened 7 consecutive years between September and November.
14150–637–3-9DHI–333–2x
13790–605–4-10DHI–330–2x
14740–633–6-10DHI–307–2x

Herd Classified For The First Time October 25, 1973 – 39 HEAD
13 VG – 24 D – 2 A
Herd On DHI. Rolling Herd Average on 44.94 Cows, 11471 – 4.84% – 555.

TWO OF OUR TOP PRODUCING AND REPRODUCING COWS

	MILK	FAT	AGE
CUPID C CHARLOTTE (VG) freshened in Aug. or Sept. for 7 years.	13180	686	4-11DHI–322–2x
	13350	645	6-11DHI–322–2x
	13640	652	7-11DHI–337–2x
CHARMING J V LAURA (VG) 6 records include:	14131	710	4-4DHI–365–2x
	12910	655	6-6DHI–365–2x

TWO SHOW COWS . . . Annette's Show Cow – CHARMING F REVA (VG–87.5)
First 3-Year-Old, Reserve Champion, National Dairy Cattle Congress 4-H Show. Third at the Iowa State 4-H Show. First and Reserve Champion, Clayton Co. Fair, 1973.

Allens Show Cow . . . WOODRUFF VAL-E NICOLE (VG–87.0)
11800 – 588 – Jr2DHI – 344 – 2x. First 2-Year-Old, Sr. & Gr. Ch. Clayton Co. 4-H Fair, Fourth in District 1 Open Show, First in District 1 4-H Show, 1973.

ARLYN HEMPELER AND FAMILY
Phone 319–964-2552
Route 1, Garnavillo, Iowa 52049

HEMPELER GUERNSEY FARM
4½ miles north of Garnavillo, off State Hwy 52.

Orthfield's Guernseys

"For a Poppin' Good Time"
Come To The 1974 National Guernsey Convention, Des Moines, Iowa. We will welcome a visit with anyone wishing to come to our farm from the Convention. We will be glad to show you our herd. Some of the better ones in the herd are mentioned in our advertisement.

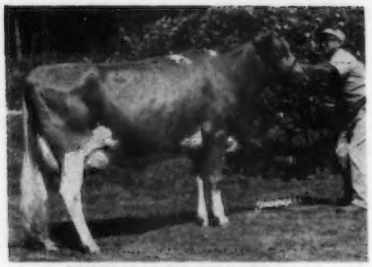

Valleyland Ona (VG–89 dry)
Second 3-Year-Old, member of 1st Senior Get, Minn. State Fair, 1968.

Pictured above is one of our Very Good Cows – **ONA** has a lifetime production, **6 lactations, 64,090 lbs. milk, 3,008 lbs. fat,** including 10190 – 518 – 2-2DHIR – 305 – 2x; 15100 – 752 – 3-4DHIR – 305 – 2x, 12130 – 660 – 4-7DHI – 326 – 2x; 10490 – 543 – 6-7DHI – 305 – 2x. Her full brother, Valleyland Pioneer is featured in the Old Farmstead advertisement on this same page. **We have 2 daughters of ONA, Orthfields Onas Marie,** a daughter of Lyrene May Rose Prince. She was first place Senior Heifer Calf in the 4-H and Open District Shows, second at the Iowa State Fair and National Dairy Cattle Congress (Open Shows). **Orthfields Fay Orchid,** a senior yearling by Housleys Dari Fayvor out of ONA. **Our "Old Reliable" – Winner Farm Supreme Cecilia (VG 3 Times), 7 lactations, 86,570 lbs. milk, 4,441 lbs. fat.**

HERD AVERAGE ON 42 COWS ON DHI, 10515 LBS. MILK, 506 LBS. FAT.

Merlin Orth and Family
Phone 319–352-4555

2 miles N.E. of Waverly

Waverly, Iowa
Route 2, 50677

GOLD STAR BREEDER 8 TIMES

HERD CLASSIFIED 13 TIMES . . . 1973 CLASSIFICATION – 34 HEAD . . . 21 VERY GOOD – 13 DESIRABLE – 8 By Valleyland Pioneer – 4 VERY GOOD – 4 DESIRABLE – 9 By Old Farmstead Ambassador Shane – 5 VERY GOOD – 4 DESIRABLE.

Our DHI Rolling Herd Average December 1973 – 52.9 Cow Years, 11692 lbs. milk, 5.2%, 610 lbs. fat. 1973 DHIR LACTATION AVERAGE – 51 DHIR records average 12230 lbs. Milk, 4.9%, 602 lbs. Fat, ME–305–2x.

OUR HERD SIRES

VALLEYLAND PIONEER
Born April 2, 1968
Sire: Mulhocaway Butterfat King Hal
Dam: Valleyland Ada (VG)
16380–695–4-2DHIR–365–2x
16540–667–6-5DHI–330–2x
Sire: Northern Hermes

FULL SISTER TO PIONEER
VALLEYLAND ONA (VG–89 dry)
Second 3-Year-Old, Minn., member First Sr. Get, Minn. 1968.
15100–752–3-4DHIR–365–2x
12130–660–4-7DHI–326–2x
6 lactations total 64,090M, 3,008F.

OLD FARMSTEAD AMBASSADOR SHANE
Born May 12, 1968
Sire: Rosewood Nonas Ambassador
Dam: Old Farmstead Shawn
(E '69, '70, '72)
13600–666–2-4DHIR–305–2x
12390–654–3-7DHIR–305–2x
13500–721–4-7DHIR–305–2x
14400–710–6-0DHIR–305–2x
Sire: Suneslope Fame Dominant

The First PIONEER Daughters To Finish Test	MILK	FAT	AGE
OLD FARMSTEAD JANEY (VG–87)	12200	642	2-9DHIR–305–2x
	14274	731	ME–305–2x
OLD FARMSTEAD BONI (VG–86.5)	12190	548	2-2DHIR–305–2x
	14749	646	ME–305–2x
OLD FARMSTEAD FANNELL (VG–85.5)	9930	518	2-4DHIR–305–2x
	11531	567	ME–305–2x

OLD FARMSTEAD
Located 4½ miles south of Waterloo on Hammond Ave.

L. Neil Fike & Family
Route 4, Waterloo, Iowa 50701
Tel. 296-1519

We are also breeding to Top AI Sires
VILLA CREST P. LEADER
LYRENE PRINCE DUKE
HOUSLEYS DARI FAYVOR

Sun Rise Valley

Guernseys

The Future Is Bright At Sun Rise Valley.
WE HAVE 13 HEAD IN OUR HERD THAT WERE PURCHASED AT BOE RIDGE FARM, CALMAR, IOWA.

A member of our new family –

BOE RIDGE JANSONS SANDE (VG–85.5)
12350 590 2-00 338
13200 643 3-01 368

A Few Of Our Cows	MILK	FAT	AGE-DHI
Boe Ridge K.B. Polly (VG)	14170	603	2-6–305–2x
Boe Ridge Dari Sally (D)	12090	600	2-9–336–2x
Coulee View Meadow Kildee	12880	645	4-10–344–2x
Willow-View Whizz Monica	15198	675	5–365–2x

We are breeding to DUTCH MILL DUKES ADMIRAL
Sire: Lyrene Prince Duke
Dam: Dutch Mill Valors Anella (E–91.0)
16520–743–6-7DHIR–365–2x

We also breed to AI Sires, bulls like – MUNGLES SABIAN SATURN and MAXVALES FOREMOST JUMP.

Our February DHIA Herd Average is 500 lbs.

Arlyn Fossum and Family
Phone 319–535-2522

R 1, Waterville, Iowa 52170
12 miles east of Waukon, off Elon Road.

OAK KNOB FARM

HOME OF O.K. GUERNSEY CATTLE
A HERD SIRE AT OAK KNOB FARM

BOE RIDGE K.H. DUKE
Born Nov. 19, 1968

10 Daughters in herd – 2 in milk
Sire: Mulhocaway Butterfat King Hal
Dam: Boe Ridge Dukes Avis (VG)
8 lactations, 103,290 lbs. milk,
4,079 lbs. fat, 2,582 days–2x including –
13650–553–5DHIR–305–2x
13180–521–6DHIR–305–2x
13530–500–9-3DHIR–305–2x

Paternal Sisters To K.H. DUKE – In Our Herd
Boe Ridge Hals Fawn
12180–524–5DHI–336–2x
17190–739–7-0DHI–365–2x
Fauver Hill Hal Lucilla (VG)
12540–554–4-5DHI–296–2x
Fauver Hill Hal Rachel (VG)
13220–661–4-7DHIR–305–2x
12540–590–6-7DHI–342–2x
Renart Hals Nellma
13430–567–5-1DHI–334–2x

We also breed to AI Sires, Cedarbrook Pollys Nance, Roes-MOR H. Dexter, Villa Crest P. Leader, Car Dale Valors Ace, Boulder View P. Bellringer, Oakvale Virtues Magic, McDonalds Jeans Winner.

Visitors Welcome – Look for the silo with the GOLD and WHITE Top.

Craig and John Church, R. 1, Cresco, Iowa 52136
Phone 319–547-4871 **5 miles NE on 139, 3 miles E.**

A New Herd Sire – A SATURN OUT OF A VERY GOOD NANCE
FAUVER HILL S MELBO – Born Dec. 2, 1972

Sire: Mungles Sabian Saturn – USDA Summary 5/73 – 160 daughters, 13 herds, averaged 11277 lbs. milk, 492 lbs. fat., A PRED. DIFF. OF +483 LBS. MILK, +19 lbs. fat, 46% rpt., 87 CLASSIFIED AVERAGE 85.1
Dam: Ideals Nances Nargal (VG–87.5)
11510–516–2-9DHIR–297–2x – 13466–588–ME–305–2x

Paternal Sister To Melbo

← Mungles Sabo Carole (E '73)
12070–554–1-10DHIR–305–2x
12950–656–2-11DHIR–299–2x
12830–693–7-6DHIR–305–2x

FAUVER HILL C. MR. JOSEPH – Born Nov. 2, 1969
Owned jointly with Bernard Pralle, Onalaska, Wis.

The daughters by our Champion son are now of breeding age. They look most promising. Mr. Joseph is by Housleys J. Champion, AI Gold Star Sire and out of Dennis Farm Bon Josephine (E 4 Times), 19020 – 911 – 5-7DHIR – 365 – 2x.
At the 1973 Great Northern Classic we selected – FAUVER HILL HAL DORIAN, a KING HAL out of Fauver Hill McDorcas (VG), 12192 – 560 – 3-10DHI – 353 – 2x, a daughter of MELBAS CHAMPION.

A Few Of Our Cows

	MILK	FAT	AGE–DHI
Ludlow Acres Vernies Olivia (VG)	12150	608	5-3–300–2x
Ludlow Acres Salems Sue (VG)	13480	681	4-6–362–2x
Billys Maxi of Dellahome	11180	607	2-7–327–2x
Cherry Lanes Rosellen (VG)	13010	558	6-0–310–2x
	13380	565	7-1–325–2x
Ludlow Acres Daisy Polly (VG)	13080	625	6-10–300–2x

Ludlow's Acres **We Test DHI** **We Classify** **Walter Winke**
West on Rt. 9 and 1 mile south of Hwy. 51. **R. 1, Waukon, Iowa 52172**
Tel. 319–568-2832 *Visitors Always Welcome* *Look For The Guernsey Sign*

A HOMEBRED BULL

GOLDENROSE E.L.F. PRINCE

A son of Eber-Lea Farms Prince out of a Nance.
**Son of Goldenrose R.N. Pride (below)

HIS DAUGHTERS ARE REALLY MILKING AS TWO-YEAR-OLDS

	MILK	FAT	AGE
Goldenrose G.P. Ann	12660	664	2-9–348–2x(OS)
Goldenrose G.P. Ruby	10540	553	2-8–365–2x(OS)
Goldenrose G.P. Sadie	10940	575	2-6–298–2x(OS)
Goldenrose G.P. Inez	10740	559	2-3–319–2x(OS)
*Goldenrose G.P. Boots	12910	659	2-7–339–2x(OS)

Other Good Cows In Our Herd

Goldenrose N.H. Bell
*Dam of G.P. Boots
11940–611–2-11–320–2x (OS)
**Goldenrose R.N. Pride
13350–686–317–2x (OS)
Goldenrose L.T.D. Princess
Daughter of Pride (above)
13360–719–2-3–297–2x (OS)
Goldenrose W.B.P. Eva
11330–586–2-7–365–2x (OS)
10880–634–3-9–309–2x (OS)

In addition to Goldenrose E.L.F. Prince, we breed to Villa Crest P. Leader, Housleys Dari Fayvor, Clovelly Top Hornet.

Kenneth W. Heinemann
Phone 319–279-3627
Gary D. Heinemann
Phone 319–279-3613

GOLDENROSE GUERNSEY FARM
Readlyn, Iowa 50668
1¾ mile N., 1 mile E.
VISITORS ALWAYS WELCOME

HONEY GROVE FARM

50 YEARS OF PROFITABLE PRODUCTION OF MILK, BREEDING STOCK AND 4-H CALVES IN NORTHEAST IOWA

HONEY GROVE'S youngest twin heifer calves trace directly to our first registered Guernsey (which Grandpa Will Oelrich purchased June 19, 1924) – trace through 50 years of production-tested dams: SUE, SAL, SALLY, SANDY, SHIRLEY, BETTY, BERTHA, GINGER, BETH, PEARL, JANE, and BESS to Meslie 2d's Marthaena 154196.

* * *

Actual 305-day DHIA records and their mature equivalents held by some HONEY GROVE 1974 herdmates:

DAVAL	2-2	10090–5.0%–505	ME	12310–616
ENA	2-3	10360–4.7%–492	ME	12320–575
EUHAUL	7-10	12470–5.3%–666	ME	12470–666
KIMSEL	2-9	10690–4.8%–510	ME	12500–581
DINAH	2-1	10500–4.9%–510	ME	12810–606
AND	1-10	10420–5.0%–522	ME	13540–657
LORNA	2-0	11010–5.5%–604	ME	13650–730
DAISY	3-10	12550–5.2%–654	ME	13800–693
ANABEE	5-6	13540–4.2%–569	ME	13810–569
UXTRAL	3-0	12170–5.1%–615	ME	13990–688

DONALD OELRICH and SONS
LAMONT, IOWA 50650
Phone 319–924-2040

HONEY GROVE FARM
14 miles E of Oelwein on Hwy. 3 and ½ mile S at 154 Junction.

OUR GREAT GRANDMA COW

BEAUTY

11 records include 14140–883–10-0DHI–305–2x

Her Daughters –

BUTTON – VG . . . 9 records include 17980–939–10-7DHI–305–2x
BONNIE – VG . . . 8 records include 15830–819–5-11DHI–305–2x
BUTTER . . . 4 records include 13070–696–4-10DHI–305–2x
BAMBI . . . A two-year-old – no record yet

Her Granddaughters –

BECK – VG . . . records include 16550–869–5-7DHI–305–2x
B.N. . . . 2 records include 11640–600–3-4DHI–305–2x

Beauty and her family have averaged on all records (38), 12000 lbs. milk, 5.4%, 648 lbs. fat, 305 days. HERD CLASSIFIED 4 TIMES. IN 1972 we classified 14 HEAD – 1 Excellent – 3 Very Good – 8 Desirable.

Visitors always welcome . . . Come See Our Good Cow Families

Garland (Bud) Hopper and Family
Phone 515–484-2576
Toledo, Iowa 52342

Roselorn Guernseys

COON BLUFF GUERNSEY FARM

Floyd Eisermann and Family
Phone 319–852-3364
Route 1, Cascade, Iowa 52033

Marvin Orth, Herdsman
Phone 319–852-3628
2½ miles north of Cascade, on gravel road.

OUR HERD SIRES

PLEASANT OAK SENATOR – Born July 5, 1967
A double grandson, by a son out of a daughter, of Rosewood V. Beacon. **Sire: Elmwood Jeans Colonel. Dam: Elmwood B Sarah** (VG–87.5), 5 records include: 10970 – 554 – 2-7DHI – 342 – 2x; 11440 – 573 – 5-2DHI – 347 – 2x; 11400 – 500 – 8-1DHI – 323 – 2x. **Next Dam: Elmwood Caryl** (E 3 Times), 12600 – 695 – Sr2DHIR – 305 – 2x; 14500 – 761 – Sr3DHIR – 305 – 2x; 13610 – 710 – 5DHIR – 305 – 2x.
We are also sampling . . . A MATERNAL BROTHER TO SENATOR PLEASANT OAK SNOOPY – Born August 21, 1968. **Sire: Rosewood Nonas Ambassador. Dam: Elmwood B. Sarah** (see above).
OUR JUNIOR SIRE – MOCO MEADOWS PETER (owned by Marvin Orth); **Sire: Lyrene May Rose Prince**, AI Gold Star Sire, **Dam: Oakvale Petal**, purchased by Marvin in the AE Dispersal for $1,000. **Sire: Far West Dari Count. Dam: Fauver Hill Pharaohs Pinky**, 13960 – 686 – 5-2DHI – 365 – 2x.

WE HAVE 10 SENATOR DAUGHTERS IN MILK
FREIDA 10450–4.2%–444–3-2DHI–321–2x
TILDA 10230–4.5%–463–2-8DHI–341–2x

WE HAVE INCREASED THE SIZE OF OUR HERD
12 heifers from Luster A and Nina B Pool, Route 1, Box 216, Mountain Grove, Mo. 65711. These heifers are the results of 30 years of Rustic Vale Registered Guernsey breeding, 8 have already freshened including Rustic Vale D.L. Duluth, a Distinction with 13930 – 539 – 2-1DHI – 305 – 2x – ME (Proj.). 2 Good First Calf Heifers, Cora and Marita, from Walter Dengler, Jr., R. 3, Davenport, Iowa. 20 Milking Cows from Adrian Aitchison – see the Pleasant Oak Farm advertisement on this page.
Pleasant Oak Effie, 11070–509–3-1DHI–365–2x; 10770–515–4-4DHI–365–2x.

We now have 56 Cows – 17 heifers and calves.

PLAN TO VISIT COON BLUFF FARM

1954 **1974**

PLEASANT OAK FARM

Adrian I. Aitchison and Family
R 1, Cascade, Iowa 52033
Phone 319–852-3689 **3 miles north of Cascade**

Announcing

The reduction of our milking herd. **WE HAVE SOLD, AT PRIVATE TREATY. 29 HEAD To Floyd Eiserman and Family, Coon Bluff Guernsey Farm, Cascade, Iowa, and to Fred Bruns, Zwingle, Iowa.**

We shall watch with interest the further development of the PLEASANT OAK GUERNSEYS in these two herds. WE WISH THEM SUCCESS.

We have enjoyed our association with Guernseys and our Guernsey friends. Due to personal reasons and the sale of the farm we made the decision to sell. However we still have 30 registered heifers and our interest in Guernsey programs, activities and Guernsey folks still continues to be a big part of our lives.

THE HERD HAS BEEN CLASSIFIED 5 TIMES AND HAS BEEN ON TEST. WE WILL STILL OCCASIONALLY HAVE HEIFERS FOR SALE.

See You At The National Convention
Des Moines, Iowa, May 19-22.

SOUTH LANE GUERNSEY FARM

Herd Started in 1927 and on continuous test since 1947

– OUR HERD SIRES –

PRAIRIE MOON SAMBO LAD
Born April 14, 1972
Owned jointly with Ambrose Pins, Farley, Iowa
Sire: Prairie Moon Sambo
Dam: Cherry Idealist Lady (VG), 8 lactations total 107,830M–5,526F, 2,703days include: 15230 – 777 – 10-6DHIR – 304 – 2x; 15470 – 805 – 9-4DHIR – 305 – 2x.

TRUE VALUES CORPORAL
Born Jan. 15, 1973
Sire: Housleys Dari Fayvor
Dam: True Values Nana, a daughter of True Values Nance Charley, a Nance son of True Values Fancy (E), 8 lactations 96,950M, 5,428F, 2,605days–2x include: 15770 – 908 – 6DHI – 343 – 2x; 15290 – 863 – 8DHI – 343 – 2x. She is dam of True Values Flint, 6 records include: 12330 – 607 – 4-3DHI – 325 – 2x, she a full sister to Charley – sire of Corporals dam. Fancy is also the dam of True Values Wanda, 11400 – 598 – 2-10DHI – 360 – 2x; 11230 – 598 – 3-11DHI – 365 – 2x.

We also breed to AI bulls, Housleys Dari Fayvor, Cedarbrook Pollys Nance, Western Glow Melbas Champion, Rozelyn Memory's V Fame.

Our farm was formerly known as TRUE VALUE FARM. Since taking over the farm on March 1, 1973 it is now known as . . . . . .

SOUTH LANE FARM

William A. Graf
Phone 319–874-3444
R. 1, Epworth, Iowa 52045 6 miles north of Epworth

KENMON FARMS

1951 1974

"The Home of Contented Cows" welcomes all our Guernsey Friends to the National Convention at Des Moines, Iowa in May.

KENMON HAS BEEN IN THE GUERNSEY BUSINESS FOR 23 YEARS

We Test On DHIR
We Have Classified 7 Times
We Show
We Consign and Support The Sales

HERD RICH IN GOLD STAR INHERITANCE
Through the use of sires such as:
Elmwood Carlos
Gayoso View Top Command
Burgers Place Billy
Lyrene May Rose Prince
And Other Top Bulls

Visitors always welcome

Kenneth Pancratz
Phone 319–773-2766
ZWINGLE, IOWA 52079

PINE NOEL FARM

9 miles west of Dubuque, south 1½ miles from Hwy. 20 on Swiss Valley Road. Tel. 556-6725

Joseph J. Fitzpatrick and Family
R.R. 1, Box 47
Peosta, Iowa 52068

A Few Of Our Cows
2 DAM–DAUGHTER PAIRS

	MILK	FAT	AGE–DHI
Dam:			
Elmwood B Irene (D)	11260	588	3-2–355–2x
Daughter:			
Pine Noel RNA Ilo	11080	522	2-10–365–2x
Dam:			
Kenmon Lustra	11270	508	2-9–309–2x
	11090	510	3-9–266–2x
	12020	507	4-9–285–2x
Daughter:			
Pine Noel KM Luan	12290	496	2-4–305–ME–Proj.

Other Top Cows
Rosewood V. Beacon Daughters

Elmwood B Ricky (D)	13540	701	7-11–365–2x
Elmwood B Lois (D)	12460	612	4-2–341–2x
Elmwood B Satin (VG)	12680	581	5-6–358–2x

We are breeding to VILLA CREST P. LEADER, HIGH MEADOW CHARMER, HOUSLEYS DARI FAYVOR, McDONALDS JEANS WINNER.

See You At The 97th Annual Meeting And The Convention, Des Moines, Iowa, May 19-22.

ARGONA FARM

Raymond J. Schumacher and Family
Route 2, Zwingle, Iowa 52079
Phone 319–686-2350
15 miles south of Dubuque on Hwy 61, ¼ mile east

A Few Of Our Cows

	MILK	FAT	AGE
Argonas Dot (D)	13090	579	3-3DHI–335–2x
Dam:			
Kenmon Nitz	12390	625	4-2DHI–349–2x
Daughter:			
Argonas Natalie (D)	10260	464	3-3DHI–325–2x
True Values Patty (D)	11170	520	4-3DHI–343–2x
True Values Lora (D)	11780	480	5-5DHI–325–2x

HERD CLASSIFIED FOR THE SECOND TIME ON OCTOBER 27, 1973. HERD ON DHI TEST

We are breeding to Top AI Sires
LYRENE MAY ROSE PRINCE
LYRENE PRINCE DON
HOUSLEYS DARI FAYVOR

The Future Looks Bright At Argona

The Welcome Mat Is Always Out – Stop in and see us when in the neighborhood.

GREEN VALLEY FARM

OUR 14 YEAR OLD EXCELLENT BY FLASH
Green Valleys Flasheen (E 4 Times)
10 records total 109,500 lbs. milk, 5,401 lbs. fat, 3,533 days–2x include:
11390–570–6-7DHIR–305–2x
12590–634–6-7DHI–365–2x
10970–535–5-6DHIR–305–2x
11330–556–5-6DHI–320–2x
Working on her eleventh record
She Is A Top Brood Cow

A Daughter
Green Valleys Fan (VG–87.0)
11880–560–6-6DHIR–305–2x
A Daughter
Green Valleys Fashion (D–84.0)
11280–512–3-11DHIR–305–2x–ME Proj.

Another Good Family – 3 Full Sisters
Sired by Elmwood Henriettas Valor out of Green Valleys Kino.

The Kino Family
Green Valleys Irma (VG–87.5)
12730–571–4-2DHI–354–2x
Green Valleys Luna (VG–87.5)
11930–505–4-9DHI–354–2x
Green Valleys Kupie (D)
11110–496–2-9DHI–365–2x

We are breeding to VILLA CREST P. LEADER, CEDARBROOK POLLYS NANCE, WESTERN GLOW DARI FINANCIER.

PLAN TO ATTEND THE CONVENTION AND 97th ANNUAL MEETING, DES MOINES, IOWA, MAY 19–22.

Leo H. Fitzpatrick ROUTE 3, BOX 204
Phone 583-2084 DUBUQUE, IOWA 52001
½ mile on the new Hwy 151

Our Herd Is Strong In The Blood Of Our Marete Family ▶

CALM SET F MARETTE (D)
12610–560–9-1DHIR–305–2x
13340–595–9-1DHI–344–2x
13200–537–10-2DHIR–305–2x
14090–579–10-2DHI–357–2x
Milking 63 lbs. on her record at 13-8 Years

A Daughter–CALM SET B. MARYETTA
(VG 3 Times–87.0)
12450–563–4-0DHIR–305–2x
13100–600–4-0DHI–358–2x
11770–517–6-2DHIR–305–2x
11400–501–7-3DHIR–305–2x

A Daughter–ROLLING VIEW ACRES BETTY (VG)
9680–484–3-1DHIR–305–2x
9970–506–3-1DHI–323–2x

A Daughter of B Maryetta (above) – ROLLING VIEW ACRES F.S.Q. MARY (VG)
10840 – 506 – 2-1DHIR – 298 – 2x, still on test. First Junior Yearling, National Dairy Cattle Congress (open show). First Junior Yearling, Junior Champion, National Dairy Cattle Congress Junior Show. First and Junior Champion, Dist. 2 Show, 1972.

In the herd we also have 2 younger daughters from this "Marete" family by Lyrene May Rose Prince and Housleys Dari Fayvor, 2 granddaughters by Housleys J. Champion and a great-granddaughter by Lyrene Prince Duke.

A Few Of Our Other Top Cows

Rolling View Acres Dex Rosy (VG–88)	13410–700–3-1DHIR–305–2x
Rolling View Hal Cathy (VG–88)	13000–576–2-0DHIR–305–2x
Plainviews Prince Honey (D)	12120–562–2-7DHIR–305–2x

HERD CLASSIFIED IN 1973 . . . ALL Above The Line
29 HEAD – 15 VERY GOOD – 14 DESIRABLE

We breed to Top AI Sires – Bulls like Western Glow Darimost, Lyrene May Rose Prince, Villa Crest P. Leader, Lyrene Prince Duke and Western Glow Dari Financier.

See You There! WHERE? The National Annual Meeting Of The American Guernsey Cattle Club and Convention, Des Moines, Iowa, May 19–22.

Francis Feldmann & Sons
Hopkinton, Iowa 52237
Tel. 319–926-2728

ROLLING VIEW ACRES

5 miles west of Worthington,
6 miles south of Hwy 20 off 47.

AR-MAR GUERNSEY FARM

PRODUCTION

Our September, 1973 DHI average on 30.3 Cow Years was 11948 lbs. milk, 554 lbs. fat.

A FEW OF OUR COWS – THE FIRST 3 ARE BY HOUSLEYS J. CHAMPION

	MILK	FAT	AGE
AR-MAR CHAMP MAPLE (VG–88.0)	14210	609	1-9DHI–365–2x
	16700	662	3-0DHI–305–2x
AR-MAR CHAMP BEBE (VG–86.0)	13270	630	1-11DHI–361–2x
AR-MAR CHAMP MARIGOLD (D–83.5)	11180	472	1-10DHI–314–2x
	14480	632	2-11DHI–365–2x
AR-MAR DIST MAXINE (VG–86.0)	15020	685	2-1DHI–365–2x
AR-MAR DIST SUE (D–82.0)	12710	585	1-11DHI–365–2x
AR-MAR ACME BEAUTY (D–84.0)	14220	659	3-11DHI–324–2x

AR-MAR D.F. BOOTS (VG–87.0)
She is out of Acme Beauty, listed above

She may be the first daughter of Housleys Dari Fayvor classified. **She is Excellent in chest and body and in rear udder. Milked 56 lbs. in her second month on DHI.**

TYPE

On October 30, 1973 the herd was classified for the 5th time **24 HEAD – 12 VERY GOOD – 12 DESIRABLE – All Above The Line 8 By Housleys J. Champion – 3 VERY GOOD – 5 DESIRABLE**

We breed to Top AI Sires. In service are HOUSLEYS DARI FAYVOR, VILLA CREST P. LEADER, TANNERY HILL FLORETS COMMAND.

Visitors Always Welcome – When attending the 97th Annual Meeting and Convention Activities, Des Moines, Iowa, May 19-22, plan to stop in and visit us.

Arnold Stutzman and Family, Route 2, Wellman, Iowa 52356
319–646-2854
5 miles north, 1¼ miles west

EDANDALE GUERNSEY FARM

Our DHI herd average for the last 11 years has averaged over 10,000 lbs. milk, 500 lbs. fat. Our December Rolling Herd Average on 28.6 cow years is 11,052 lbs. milk, 4.8%, 534 lbs. fat.

A Few Of Our Cows

	MILK	FAT	AGE
Prairie Moon Bertha (VG)	13520	693	2-5DHI–365–2x
2 daughters, one by Darimost, one by Lances King Billy, in herd	17560	929	3-10DHI–365–2x
	Iowa State Production Leader In 1972		
Edandales Marys Marge (D)	14130	631	2-8DHI–351–2x
	13860	718	3-9DHI–361–2x
Edandales Lollys Lena (VG)	14180	726	2-11DHI–349–2x
	14190	709	4-0DHI–322–2x
Edandales Marys Marian (VG)	12200	615	1-9DHI–342–2x
	14730	689	4-10DHI–307–2x
Edandales Lucys Luann	13080	644	2-11DHI–313–2x
	14030	700	3-11DHI–337–2x

We are breeding to Midwest Breeders Cooperative Sires. Bulls like Roes-MOR E. Distinction, Nances Leader of Maple Vue, Wyno Fames Jason, Car Dale Valor Ace, Boulder View C. Ivanhoe.

We Test – We Classify – We Produce Golden Guernsey Milk For Bakers Dairy

PLAN NOW TO ATTEND THE ANNUAL MEETING AND CONVENTION, DES MOINES, IOWA, MAY 19-22.

Dale Schroeder
R 1, Stockton, Iowa 52769
Phone 319–381-3782

EDANDALE FARM
3 miles north of Hwy 61
at west edge of Blue Grass.

TAMA LANE GUERNSEY FARM

Robert, Jr., and Darlene Steingreaber, Route 2, BURLINGTON, IOWA 52601 . . . Phone 319–752-1033.

We have in our herd . . . 4 daughters by HIGH MEADOWS CHARMER. They have size, scale, good feet and legs. WE HAVE ALSO BRED TO WESTERN GLOW DUCHESS ROSE KING AND HOMINY HILL ASTOR.

Now in service . . . WESTERN GLOW DARI FINANCIER. He is by Willow Springs Financier out of Western Glow Dari Princess (VG–88.0), 12190 – 642 – 3-3DHIR – 305 – 2x.

PLAN NOW TO ATTEND THE NATIONAL ANNUAL MEETING – Des Moines, Iowa, May 19-22. "Come one – Come all"

BLU-BEL FARM

Walter L. Sprenger, Route 1, Box 88, Donnellson, Iowa 52625 4 miles north on Hwy 218, 1½ miles east.

Phone 835-5787

Herd is on Owner-Sampler –
Blu-Bel D. Champions Dixie, 11270 – 479 – 298 – (O.S.) Actual
Blu-Bel D. Rose Kings Tidy, 11670 – 456 – 305 – (O.S.) Actual

Two heifers that are doing well for us
Blu-Bel G. Jill, 12930–499–305–(O.S.) ME
Blu-Bel C. Lisa, 10250–424–305–(O.S.) ME

We are breeding to Lyrene May Rose Prince, Housleys J. Champion and Sande-Hill Double Emory.

1904 – WALLAINE FARM – 1974

Guernseys have been in our family for 70 years.

The herd was started by my grandfather Ernest Dengler. Included in the herd were two cows from the Guernsey Isle. The herd today still carries a preponderance of the blood of these cows. Several trace to Rosies Rowena, a direct descendent of one of the imported cows. My father Walter Dengler, Sr., carried on the herd until his retirement. Wallaine Farm has been in operation since 1948.

For 15 years we have sold milk to Bakers Dairy, Moline, Illinois under the Golden Guernsey Label.

IT IS WITH REGRET THAT WE HAVE SOLD OUR ENTIRE HERD AT PRIVATE TREATY.

Our property is surrounded by industrial and housing expansion for the city of Eldridge and since our sons do not choose to continue dairying, it is only after months of deliberation that we reached this decision to sell the entire herd.

WE WISH THE BUYERS OF WALLAINE GUERNSEYS SUCCESS. WE SHALL FOLLOW THE FURTHER DEVELOPMENT OF THE WALLAINE GUERNSEYS IN THEIR NEW HOMES WITH GREAT INTEREST.

Mr. & Mrs. Walter Dengler, Jr.
R.R. 3, Davenport, Iowa 52804
Phone 319–285-4296

ELJO GUERNSEY HERD SIRES

A Champion Out Of A Transfer Valor

LOCKSHORE FANAS ACE

Born November 12, 1970

Sire: Housleys J. Champion
AI Gold Star Sire
Dam: Lockshore Valor Fana
15050–718–3-1DHIR–305–2x
Sire: Metzger Farms Transfer Valor
AI Gold Star Sire
Dam: Lockshore Sultan Lana
16120–760–7-6DHIR–305–2x

MATERNAL SISTER TO HIS DAM

LOCKSHORE B. DAVINA (E 4 Times)
17610–772–3-4DHIR–299–2x
20650–906–4-3DHIR–305–2x
21750–976–5-4DHIR–305–2x

HERD CLASSIFIED FOR THE 3rd TIME October 30, 1973 – 28 HEAD – 1 EXCELLENT – 16 VERY GOOD – 11 DESIRABLE – ALL ABOVE THE LINE – AVERAGE 84.8.

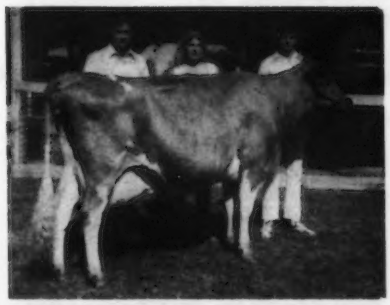

Eljo Ellens Eliza, Senior and Grand Champion Female at Iowa Dist. 3 Show and Junior Show. In the background, Judge Gary Estes, Rachel Moss, Iowa City, and Glenn Moss, Iowa City, exhibitor, at the halter.

A Fargo Out Of A Noble Chief

LYRENE FARGO PAUL

Born February 28, 1972

Sire: Lyrene Fargo – Sold to Curtiss Breeding Service In The Lyrene Dispersal. USDA Summary 9/73 – 18 daughters, 4 herds, 12872 – 610 – a Pred. Diff. of +178 lbs. MILK, +6 lbs. FAT, 35% rpt., 13 classified avg. 83.8.
Sire: Lyrene Myras Wistar
AI Gold Star Sire
Dam: Lyrene Bens Fay (E–91.5)
6 lactations total 129,410 lbs. MILK, 5,840 lbs. fat, 3,041 days – 2x including:
20660–858–7-9DHIR–365–2x
21210–927–9-3DHIR–365–2x
Dam: Chiefs Promise (VG)
14610–718–4-4DHIR–305–2x
16540–850–5-6DHIR–305–2x
14590–755–6-7DHIR–305–2x
Sire: Yellow Creek Noble Chief
USDA GOLD STAR SIRE, 1968

PATERNAL SISTER TO PAUL

DENDELS ORCHARDS MINNIE CHIEF (E)
22920–1194–6-3DHIR–365–2x
18120–921–4-1DHIR–305–2x
Full sister to –
DENDELS ORCHARDS NOBLE MINNIE (E)
21560–1207–6-7DHIR–365–2x
18300–928–3-2DHIR–305–2x

Our First Homebred Excellent . . .

Daughter of Garnavillo Ronnie

◀ **ELJO ELLENS ELIZA – E '73**
12596–635–2-7DHI–365–2x
14050–686–5-0DHI–305–2x
SENIOR AND GRAND CHAMPION, DIST. 3, 1973
She is the dam of **ELJO D. ELAINE** –now in milk. Also Dam Of A Bull Calf – Born Oct. 26, 1973. This bull calf is by Lockshore Fanas Ace and he is FOR SALE.

We classified 7 Ronnie daughters – 1 Excellent – 3 Very Good – 3 Desirable. Average 85.

OTHER RONNIE DAUGHTERS	MILK	FAT	AGE
Eljo Ronnies Tena (VG–85.5)	15200	684	4-2DHI–345–2x Approved for Prov. Reg.
Eljo Rillas R. Rilla (VG–86.5)	12520	604	3-8DHI–339–2x
Eljo Flicks Flicka (VG–86.0)	12370	592	3-6DHI–320–2x

OTHER COWS IN OUR HERD

Boulder Stream Pansys Peggy (VG)	13720	559	6-9DHI–324–2x
Ditmarsias Billy Aster (VG)	13980	620	8-8DHI–336–2x
Ditmarsias O. Barbara (VG)	15090	628	7-5DHI–305–2x
Ditmarsias O. Charm (VG)	13360	688	5-1DHI–316–2x

STOP AT ELJO ON THE WAY TO OR RETURNING FROM THE 97th ANNUAL MEETING AND CONVENTION. Enjoy some Golden Guernsey Milk or Ice Cream With The Moss Family.

Eldon Moss and Sons
R. 2, Iowa City, Iowa 52240
Tel. 319–337-4035

ElJo Guernseys
½ mile south of I-80 on Hwy. 1

Our Latest Additions To Our Growing Herd
4 HEAD FROM IDLE NEER FARM

2 By Fauver Hill P. Emphasis, he by Lyrene May Rose Prince out of Fauver Hill Empress (E), 15070 – 702 – 7-1DHIR – 305 – 2x, Sr. & Gr. Ch., Best Uddered Cow, Wis. 1969.

IDLE NEER EMP MAID (VG)
Dam: Idle Neer Docs Maude (VG)
12090–563–3-6DHIR–305–2x
IDLE NEER EMP NIRA (D)
Dam: Idle Neer Docs Nyla (VG)
11040–548–2-3DHIR–305–2x

A Daughter of Suneslope Hal Doc – he also sire of the Dams of our 2 Emphasis daughters.

IDLE NEER DOCS IOTA (D)
Dam: Sanfadair Bellboy Ida
11230–540–7-11DHIR–305–2x
A Fame Success Out of a Doc
IDLE NEER SUCCESS NORA (VG)
Dam: Idle Neer Docs Nellie
10800–525–2-2DHIR–305–2x

One Of Our Own –

MELODEE JERI – First Senior Yearling and Junior Champion, West Liberty Fair. Second Senior Yearling, Miss. Valley Fair.

Sire: High Meadows Charmer
Dam: Al Do Josie (VG)
9760–465–Sr2DHI–330–2x

We Test – We Show – We Classify

See You At The 1974 Annual Meeting And Convention, Des Moines, Iowa, May 19-22.

MUHS BROS
R 1, Lowden, Iowa 52255
Phone 319–944-5439

MELODEE FARM
5 mile south of Lowden Co. Road Y 16.

A Homebred Bull

CAROLS C. TRIGGER
Born Oct. 8, 1972

FIRST BULL CALF, JUNIOR CHAMPION, DIST. 3 SHOW, 1973. His pedigree has depth of breeding. He traces direct to DISTINCTION – CHAMPION – DISPATCH – BONANZA. All are Plus Milk Pred. Diff. Bulls With High Reliability.

Sire: Boulder View C. Ivanhoe
Sire: Housleys J. Champion, AI Gold Star Sire.
Dam: Marshallanes Flash Inga (E 3 Times–92.0)
19260–1064–5-11DHIR–305–2x
21260–1116–6-11DHIR–305–2x
Dam: Desirable Lads Carol Ann
11380–534–1-10DHI–322–2x
12540–615–2-10DHI–318–2x
Sire: Edandales Desirable Lad
A son of Roes-MOR E. Distinction out of a daughter of Nyala Ermines Bonanza.
Dam: Whistling Knoll Fashion Jane
13810–659–7-5DHI–295–2x
12870–596–8-5DHI–287–2x
A daughter of Mulhocaway Butterfat Dispatch.

Two Of Our Top Guernseys
Royal Dukes Lucy
11990–681–4-2DHI–289–2x
Lyndi 2402128
11420–526–4-7DHI–283–2x

We breed to Housleys Dari Fayvor, Nances Leader of Maple Vue, Boulder View C. Ivanhoe, Clovelly Top Hornet.

Mr. & Mrs. Kenneth W. Sorgenfrey and Family
Phone: Durant 319–785-6217
R. 1, Stockton, Iowa 52769

SORGENFREY FARM
Off I-80–Stockton Exchange, ¼ mile north, 1½ west, 1 mile north.

IDLE NE'ER FARM – A Family Operation
LOCATED ON HWY. 92, 1½ miles west of Jct. 61

A FOUNDATION SIRE – NORGERTS DISPATCH CAPTAIN – Born 7/30/63
A son of Mulhocaway Butterfat Dispatch out of a Norgerts Royal Nance daughter – both are AI Gold Star Sires with High Plus Milk Pred. Diff. and High Reliability.

A Few Of Our CAPTAIN Daughters – ACTUAL DHIR RECORDS

	MILK	FAT	AGE
Idle Neer Captains Bessie (D)	15580	712	6-11–305–2x
Idle Neer Captains Patti (VG)	13990	697	7-1–305–2x
Idle Neer Captains Sylvia (VG)	13640	665	4-11–305–2x
Idle Neer Captains Eileen (D)	13010	642	5-4–305–2x
Idle Neer Captains Sugar (VG)	13940	670	5-2–305–2x
Idle Neer Captains Evelyn (D)	14910	715	4-7–305–2x
Idle Neer Captains Chita (VG)	13280	653	4-6–305–2x

NOW IN SERVICE – A PRINCE OUT OF A 3 TIMES EXCELLENT

FAUVER HILL P. EMPHASIS – Born 3/26/69. Sire: Lyrene May Rose Prince

Dam of P. EMPHASIS
FAUVER HILL EMPRESS (E 3 Times)
14270–692–Sr3DHIR–305–2x
14800–701–6-0DHIR–305–2x
15070–702–7-1DHIR–305–2x
Senior and Grand Champion, Best Uddered Aged Cow, Wisconsin State Fair, 1969.

1972 HERD CLASSIFICATION – 32 HEAD – 19 VERY GOOD – 12 DESIRABLE

PRODUCTION . . . HIGH GUERNSEY HERD IN FAT IN 1972
1973 . . . 55 DHIR RECORDS AVERAGED 12636 LBS. MILK, 4.9%, 624 LBS. FAT, ME–305–2x, THIRD HIGH HERD FOR FAT.

ON DHIA – 51.7 COWS AVERAGED 12271 LBS. MILK, 615 LBS. FAT
We Are Also Breeding To Top AI Sires

Mr. and Mrs. Donald Sywassink, Owners
Letts, Iowa 52754
Tel. 319–729-2700

IDLE NE'ER FARM

Plan To Visit Our Herd In 1974

FAIR ACRES GUERNSEY FARM

1930 – Guernseys 44 Years – 1974

Recent Addition To Our Herd

16 MILKING COWS

From Lester Miller, Wellman, Iowa, the milking herd of 16 cows. This is one of Iowa's oldest Guernsey herds.

OUR SENIOR SIRE

FAIR ACRES CAPTAIN AMERICA

Born Sept. 20, 1970. A son of Maple Leaf Rocky, he by Fritzlyn Jeanettes Flash out of Maple Leaf R. Lenore (E 4 times), 11520 – 593 – 6DHIR – 305 – 2x, and out of a granddaughter of Nyala Ermines Bonanza.

15 DAUGHTERS BY AMERICA IN OUR HERD

Our Junior Herd Sire

PRAIRIE MOON TOP LINCOLN

Born Dec. 24, 1971

Sire: Lyrene Top Domino
Dam: Prairie Moon Chief Lynn (VG–88.5)
13900–702–2-0DHIR–299–2x
15010–760–3-0DHIR–305–2x
Sire: Valleyland Chieftain
Dam: Prairie Moon Lilly
16050–842–6-6DHIR–305–2x

Lynn is a maternal sister to – Prairie Moon Linda (D), 12420 – 701 – 3-3DHIR – 305 – 2x; Prairie Moon Bingo Lila (VG), 11810 – 547 – 2-2DHIR – 286days–2x.

LINCOLN was first yearling bull, Iowa State Fair and National Dairy Cattle Congress, 1973.

Herbert Sy Wassink and Sons
Route 2, Muscatine, Iowa 52761
Phone 319–263-8723
4 miles northeast of Muscatine.

FIDELITY GUERNSEY FARM

Willis G. Brown **Route 8**
Mr. & Mrs. Donald E. Smith **Bloomfield, IOWA 52537**
Phone 515–722-3308 or 515–722-3777
3 miles west to stop sign, 2 miles north, ½ mile west or 1½ miles south of Drakesville, west 1/8 mile.

A Herd Sire – FOX VU ABLE ANDY
Born Sept. 27, 1971
Sire: Hanover Hill Dariman
Dam: Sandcut Nance Amy, Top of the 8th Corn Belt Classic, 1971.
12360–545–3-3DHIR–305–2x
A daughter of Norgerts Royal Nance

We also breed to AI sires, bulls like – Roes-MOR E. Distinction, Boulder View C. Ivanhoe, Lance King Billy.

VISITORS WELCOME AT FIDELITY

STEDE WELL FARM

We are still deeply interested in the Guernsey Breed.

Robert H. Lage
R. 3, Davenport, Iowa 52804
Phone 319–285-9885
1 mile off I-80 on US 61, 1 mile east.

Presenting . . . Our Junior Champion At The 1973 Iowa State Fair And One Of Our Very Good '73 Cows – 88.0.

JUNIOR CHAMPION–IOWA STATE FAIR

GOLDEN RAES C. BABY DOLL
Born July 7, 1972
Owned by David, she was First Heifer Calf, Junior Champion, Iowa State Fair, 1973, Iowa Dist. 5 Show, 1973.
She is a full sister to Golden Raes C. Dolly (VG '73)
Sire: Housleys J. Champion
AI Gold Star Sire
Dam: Bonanzas Baby Doll
A daughter of Nyala Ermines Bonanza, AI Gold Star Sire.

VERY GOOD '73–88.0

STEDE WELLS EMORYS ELLIE (VG–88.0)
10240–548–6-2DHI–305–2x–ME Proj.
She is by Stede Wells Lous Emory, he by Suneslope Emorys Elitson and out of Stede Wells Ilas Lou, 11160 – 545 – 5DHIR – 305 – 2x, she out of Wey Acres Levity Ila (E '58).

TWO MORE COWS IN OUR HERD

GOLDEN RAES C. SUNDAE (VG '73)
12560–503–2-3DHI–357–2x
ELMWOODS MISS DANDY
9 records include 11760 – 490 – 4-1DHI – 310 – 2x; 11350 – 518 – 6-0DHI – 345 – 2x.

HERD CLASSIFIED FOR THE FIRST TIME IN 1973

All Above The Line – 13 HEAD – 7 VERY GOOD – 6 DESIRABLE

We are breeding to AI Sires, LYRENE MAY ROSE PRINCE, VILLA CREST P. LEADER, CLOVELLY TOP HORNET.

The Welcome Mat Is Always Out At Golden Rae

Carl H. and David P. Burkhart
Route 1, Thor, Iowa 50591
Phone 515–378-3262

GOLDEN RAE FARM
3 miles south of Thor, 1 mile east, ¼ mile south.

WEST SCOTT GUERNSEY FARM

Herbert D. Muhlenbruch and Family
R. 1, Dows, Iowa 50071
Phone 515–852-4608
5 miles north, ¾ miles east of Dows

OUR SENIOR HERD SIRE
MAYWOOD ROAD CHAMPION LOEL

Born Sept. 1, 1970. A son of Housleys J. Champion, AI Gold Star Sire and out of Maywood Road Bonanzas Louann, 12420 – 714 – 7-1DHI – 365 – 2x. She is by Nyala Ermines Bonanza out of Noble's Leona (E), Senior and Grand Champion, Minn. State Fair, 1963.

OUR JUNIOR HERD SIRE
RAE-MAR PRINCE PAUL

Born March 9, 1973. **Sire: Lyrene May Rose Prince,** AI Gold Star Sire. **Dam: Rae-Mar Romeos Peach,** 8570 – 426 – 2-6DHIR – 296 – 2x. **Next Dam: Rae-Mar King Hals Paulet,** 16160 – 803 – 5-3DHIR – 305 – 2x.

HERD ON DHI – A FEW OF OUR COWS

West Scott W T Tina
12260–575–5-2DHI–296–2x

Oakwood B F Daffodil
10130–470–2-0DHI–365–2x

Dispatchs Clar Ann Lisa
10640–460–2-6DHI–318–2x

PLAN TO VISIT US AT WEST SCOTT GUERNSEY FARM WHEN IN OUR AREA.

A Homebred Sire
A CHAMPION OUT OF A V FAME
MEYERKINS MR DILLON

Born Jan. 13, 1971

Sire: Housleys J. Champion, AI Gold Star Sire
Dam: Meyerkin Donnas Dot, 3 records include 13850 — 605 — 5-9DHI — 345 — 2x.

Mr Dillon is a maternal brother to Meyerkin Dots Diana, First 3-Year-Old, Senior and Grand Champion, Butler Co. Fair and District Show, 1973, 10290 — 511 — 2-3DHI — 305 — 2x.

We also breed to Norgerts Royal Nance, Margendell His Majesty, Gayoso View Fames Foremost.

Edward H. Meyer and Family
R. 2, Clarksville, Iowa 50619
Phone 319–278-4041

MEYERKIN FARM
2 miles east
½ mile north

TRIPLE "F" FARM

(The Ford Family Farm)

Our son Larry is home now and we plan to expand the herd. Plans are to have free stalls added to our loose housing operation.

WE BREED TO MIDWEST BREEDERS COOPERATIVE AI SIRES

Producer of for A & E
See you at Des Moines, May 19-22

Delmar Ford & Family
Owners
R. 2, Brooklyn, Iowa 52211

Located 2 miles west and 2 miles north of Brooklyn
Tel. 515–522-7735

WING ACRES FARM

What Some Of The Cows Did This Past Year

	REG. NO.	DAYS	MILK	FAT	AGE DHI
Wing Acres Master Jublilee	2550609	305	12210	651	2-3
Wing Acres Dividend Gay	2510299	305	12670	625	3-2
Gold-N-White Blanch	2472148	305	13440	571	3-3
Fran Do Bon Doris	2368163	305	12210	597	7-4
Archer's Franks's Inez	2573443	305	11350	688	1-11
Wing Acres Glow Chic	2496860	305	11930	597	4-8
Wing Acres Flash Skyda	2552144	305	11470	559	2-2
Wing Acres Model Debbie	2415790	305	11940	531	5-2
Wing Acres Darimost Jewell	2496861	305	10700	546	4-2
Wynola Ronda	2463482	305	11060	531	4-11

Iowa's Largest Guernsey Herd
Visitors Always Welcome

Wing Brothers
Loren 515–674-3815

Colfax, Iowa
Walter 515–967-3820

LUST ACRES GUERNSEY FARM

7 Provisional Registered Animals In 1972
8 Descendants Registered From These PR Cows Since Then

The Molly Family

LUST ACRES CADET MOLLY (PR Reg.) VG
Lifetime Production, 114,270M, 5,846F, 3,383 days. 9 records include:
14680M–746F–6-4DHI–365–2x
14220M–694F–11-5DHI–365–2x

She is no longer in the herd but her progeny are contributing to our herd progress.

A MOLLY DAUGHTER – LUST ACRES DISTINCTION M MITZY
10470–497–1-11DHI–311–2x
Milking 65 lbs. per day on retest
MITZY is by Roes-MOR E Distinction and her daughter by Prestdale F. Artic, **LUST ACRES ARTICS MILKY**, is being registered.

A MOLLY GRANDDAUGHTER – LUST ACRES ARTICS DAWN (VG–87 as 2-Yr.-Old)

Other Good Provisional Registration Cows

LUST ACRES DISTINCTION ERMA (D), 3 records and another good one in progress. Second high lifetime cow in Iowa as a Sr4 with 18190 – 740 – 4-9DHI – 305 – 2x (actual).
LUST ACRES DISTINCTION GRACE (VG–86.5). First Junior Two-Year-Old for milk in Iowa and 4th All-Time 2-Yr.-Old for milk in Iowa, 1973.
14550–681–2-0DHI–318–2x (actual)
16860–804–3-0DHI–305–2x (actual)

Another Of Our DISTINCTION Daughters

DEBBIES DISTINCTION DIXIE (D–84.0). First Junior 2-Year-Old for MILK, Iowa, 1972; First Junior 3-Year-Old for MILK, Iowa, 1973.
16020–724–2-1DHI–365–2x
17560–741–3-4DHI–341–2x
17260–729–4-5DHI–272–2x (Inc.)
ROES-MOR E DISTINCTION HAS DONE A GOOD JOB FOR US. HIS DAUGHTERS REALLY MILK! USDA Summary 9/73 – 328 daughters, 123 herds, **a Pred. Diff. of +485 lbs. milk, +17 lbs. fat, 92% reliability**, 123 classified average 83.1.

DAM OF DISTINCTION

The Rose's Dimple Family
ROES-MOR ROSES DIMPLE (E 5 Times)
E–92.5 at 15 years. Picture taken at 15½ years.
Lifetime, 12 lactations, 125,768 lbs. milk, 5,606 lbs. fat, 2,971 days–2x.
14170–679–7DHI–365–2x
5 tested daughters, 2 E – 3 VG

We are also breeding to CLOVELLY TOP HORNET, PRESTDALE F. ARTIC, NANCES LEADER OF MAPLE VUE, LYRENE MAY ROSE PRINCE, BOULDER VIEW C. IVANHOE.

VISITORS ALWAYS WELCOME. PLAN NOW TO ATTEND THE 97th ANNUAL MEETING OF THE AMERICAN GUERNSEY CATTLE CLUB, THE CONVENTION ACTIVITIES AND THE SALES, DES MOINES, IOWA, MAY 19-22.

Ed and Gary Lust
Route 1, Mitchellville, Iowa 50169
Phone 515–967-3414

LUST ACRES GUERNSEY FARMS
Mitchellville Exit Off I80, north to first intersection, turn right 1 mile to farm.

1945 **WOODRUFF FARM** 1974

29 Years With Guernseys – OUR GUERNSEYS COMBINE PRODUCTION WITH TYPE . . . As A Guideline For Continuing Herd Improvement . . . We Test On DHIR . . . We Classify . . . We Promote Our Herd Through Showing, Advertising, Consignments In Show Window Sales And The Sale Of Golden Guernsey Milk Through A & E.

1973 PRODUCTION . . . PRODUCTION IS UP – 24 DHIR records average 11338 lbs. milk, 4.8%, 539 lbs. fat, ME–305–2x.

TYPE – Herd Classified 8 Times. On our last classification in 1972 we classified **29 HEAD – 2 EXCELLENT – 15 VERY GOOD – 9 DESIRABLE.**

Our Excellents . . . MERRY GOLD VIRGILS QUALENA (E '69, '72), 11560 – 582 – Sr3DHIR – 305 – 2x; 11460 – 472 – 7-8DHIR – 305 – 2x, Senior and Grand Champion, Nebraska, 1967, Iowa State Fair, 1967. **WOODRUFF R. BOOTS** (E '72, '73), 10390 – 577 – 3-4DHIR – 305 – 2x, 11590 – 684 – 4-3DHIR – 305 – 2x, 12290 – 737 – 4-3DHI – 365 – 2x. **Grand Champion, National Dairy Cattle Congress, 1972. First Aged Cow, Iowa State Fair, National Dairy Cattle Congress, Iowa Dist. 6, 1973. Senior and Grand Champion, Iowa Dist. 6, 1973.**

PREMIER BREEDER, IOWA STATE FAIR, 1973. A DARIMAN OUT OF BOOTS, WOODRUFF FARM D. BETH, WAS FIRST JUNIOR YEARLING, RESERVE JUNIOR CHAMPION, IOWA STATE FAIR, 1973.

OUR HERD SIRES . . . Owned jointly with LeRoy Woodruff and Maurice Moeckly.

HANOVER HILL DARIMAN – A Show-Ring Champion in 1970, 1972. A DARIMOST OUT OF A BILLY. His first daughters are in milk and his progeny are winning in the show-ring.

FAUVER HILL P N EMPRO – Born July 30, 1971. **Sire: Cedarbrook Pollys Nance,** AI Silver Star Sire.

DAM OF P N EMPRO
FAUVER HILL EMPRESS – Excellent
14270–692–Sr3DHIR–305–2x
13690–669–4-11DHIR–305–2x
14800–701–6DHIR–305–2x
15070–702–7-1DHIR–305–2x

IOWA and NEBRASKA Breeders Welcome You To The 97th Annual Meeting Of The American Guernsey Cattle Club, The Convention Activities and The Sales, Des Moines, Iowa, May 19-22. PLAN NOW TO ATTEND.

Duane Woodruff and Family
R. 3, Indianola, Iowa 50125
Phone 515–961-4645

WOODRUFF FARM
4 miles northeast of Indianola
15 miles south of Convention site

Announcing The Purchase Of The Milking Herd TIMBER VIEW GUERNSEYS, Mr. and Mrs. Fred Raaz, Jamaica, Iowa, GOLD STAR BREEDER 8 TIMES.

1972 . . . 22 DHIR records averaged 13302 – 4.8 – 642 – ME – 305 – 2x
1973 . . . 16 DHIR records averaged 12410 – 4.8 – 600 – ME – 305 – 2x

A Few Of Our Cows

	MILK	FAT	AGE–DHI
Pleasant Valleys Cora	12010	586	2-0–365–2x
Twin To Cocoa	13130	655	3-2–365–2x
Pleasant Valleys Cocoa	12620	599	2-11–365–2x
Pleasant Valleys Alice	14020	618	2-2–305–2xME(Proj.)
Pleasant Valleys Doreen	12340	559	2-0–305–2xME(Proj.)

Breeding to Midwest Breeders Cooperative Sires
NANCES LEADER OF MAPLE VUE
BOULDER VIEW C. IVANHOE
We are also breeding to VILLA CREST P. LEADER

VISITORS ALWAYS WELCOME

Come To Des Moines, Iowa, May 19–22 For The American Guernsey Cattle Club 97th Annual Meeting And All The Convention Activities.

Bernie and Gary Vos
R. 4, Newton, Iowa 50208
Bernie–Phone 515–798-2634
Gary–Phone 515–798-2635

PLEASANT VALLEY FARM
2 miles south of 180 from Sully-Kellogg Exit 45.

GANNON FARM

The farm has been in the Gannon Name

110 YEARS

Since 1937 –

37 Years We Have Had Purebred Guernseys

60 HEAD ON THE FARM
30 Milking Year-round

Welcome to Des Moines, Iowa For The 97th Annual Meeting Of The American Guernsey Cattle Club

John J. Gannon Family
Box 65
COLFAX, IOWA 50054
Phone 515–674-3990
Farm is 5 miles North and 3 miles West Of Colfax

WINNERS For Doug and Lori – Two Of Our Good Cows

BOE RIDGE BIMBO'S TRACEY
11160–592–2-2DHI–310–2x
11130–643–3-2DHI–350–2x
First Two-Year-Old, Reserve Champion, Iowa State Fair, 1972 (open), Dist. 6 Show, 1972. First 3-Year-Old, Iowa State Fair, 1973 (open). First Three-Year-Old, Reserve Champion and 4-H Champion, Iowa Dist. 6 Show, 1973. Shown By Doug.

DOUG also showed IOLA CHAMPIONS JOKER, First Senior Yearling, Junior and Grand Champion, Iowa District 6 Show, 1973. JOKER is by Housleys J. Champion out of a daughter of Norgerts Nance Forward. JOKER was undefeated in his class in 1972 and was Gr. Champion, Iowa State Fair, 1972.

LORI showed Pecks Snoopers Lustre. Supreme Champion All Breeds, Warren Co. Fair, Indianola, Iowa, 1973. First Two-Year-Old, Senior and Grand Champion, National Dairy Cattle Congress Junior Show, 1973. 13280 – 617 – 2DHI – 343days – 2x, Actual.

We breed to HOUSLEYS DARI FAYVOR, HOUSLEYS J. CHAMPION, APPLEBROOK FAMES CORPORAL, LYRENE PRINCE DON AND OTHER TOP AI SIRES.

Come To The 1974 Annual Meeting, Convention Activities and Sales. The Welcome Mat Is Out.

Iola Guernsey Farm

Chester Onstot and Family
Route 3, Indianola, Iowa 50125
Phone 515–961-3846

3 miles NE of Indianola

A DARIMOST OUT OF A BILLY IS IN SERVICE AT WILLOW CIRCLE

HIS DAM'S DAM

Brookberry Jolly Bloom (VG)
16980–702–5-8DHIR–365–2x

HANOVER HILL DARIMAN
1st Bull Calf, Iowa, Nebraska, Dairy Cattle Congress, 1970. Junior & Reserve Grand Champion, Iowa, 1970, Junior Champion, Nebraska, 1970. Reserve Gr. Champion, Dairy Cattle Congress, 1970. Senior Champion Bull, Iowa State Fair, 1972.
Sire: Western Glow Darimost
AI Gold Star Sire
Dam: Brookberry Billys Bliss
14820–611–2-7DHIR–305–2x
Sire: Burgers Place Billy
AI Gold Star Sire
The first DARIMAN daughters are in milk. DARIMAN is owned with Duane Woodruff and LeRoy Woodruff.

DARIMAN is owned with Duane Woodruff and LeRoy Woodruff.

A Few Of Our Cows	MILK	FAT	AGE–DAYS
Willow Circle Hyssop	11980	545	2-1DHI–365–2x
Woodruff Farm G. Paula	12100	568	3-1DHI–365–2x
*Rae-Mar Successful Ronna	12580	492	2-9DHI–305–2x ME
Willow Farm Billy Gay	11470	488	4-6DHI–303–2x

***RONNA is the third high living two-year-old on Estimated Average Transmitting Ability – EATA +811M, +16F.**

We also breed to AI Sires – NANCES LEADER OF MAPLE VUE AND WYNO FAMES JASON.
Using Midwest Cooperative Breeding Sires

We extend a special invitation to Guernsey Breeders and their friends to attend the 97th Annual Meeting Of The American Guernsey Cattle Club and The Convention Activities, Des Moines, Iowa, May 19–22. See You There.

Harvey Moeckly and Son
206 Uehlamar Drive
Ankeny, Iowa 50021
Phone 515–964-3751 (Harvey)

3 miles north, 3 miles west of Ankeny.

WILLOW CIRCLE FARM
R. 1, Polk City, Iowa 50226
Phone 515–984-6408 (Maurice)

WOODRUFF VAL-E GUERNSEY FARM

(Southern Iowa, the scenic spot of the state)

In the gently rolling hill country of Southern Iowa you will find us

HOME OF

1. Mushroom sniffing heifers – **genuine, not counterfeits**
2. Connections of any kind – tell us what you need (Guernsey, French or otherwise)
3. Southern Iowa hospitality
4. Tall tales – **when in season**

For a Popping (not popcorn either) good time – Open the door in '74 and be with us at the Guernsey Convention.

LeRoy and Patsy Woodruff
Route 3
Indianola, Iowa 50125
Ph. 515–961-3725

OKOBOJI GUERNSEYS

Hubert Sternberg and Son, Route 1, Milford, Iowa 51351

A Few Of Our Cows – ACTUAL DHI RECORDS

	MILK	FAT	AGE
Flemingfarm Kathleens Helen	15400	700	7-11–365–2x
Flemingfarm A Anna	11650	508	4-2–300–2x
	10370	470	5-10–305–2x
Cedar Crest G. Tenna	11300	546	4-9–365–2x
Cedar Crest B P Thelma	11430	579	4-2–365–2x
Cedar Crest B P Sherry	10510	541	6-8–365–2x
Okoboji Jenny	10690	496	4-11–365–2x
Okoboji Nina	10390	493	3-0–304–2x

OKOBOJI JOANETTA
First Cow 3 Years and Under 4, Senior and Grand Champion, Iowa District 7 Show. Scott Sternberg at the halter.

We are breeding to Top AI Sires – HOUSLEYS J. CHAMPION, HOUSLEYS DARI FAYVOR, TANNERY HILL FLORETS COMMAND.

HERD AVERAGE 85.7

OCTOBER SCORE – LOWEST COW 83.0

Two Excellents

A New Addition (Dry Pic.)

Ready View B Judy Kay
(E – First Classification)
We congratulate Artie Myers, Greenville, Ill., for breeding this animal.

A Homebred Excellent

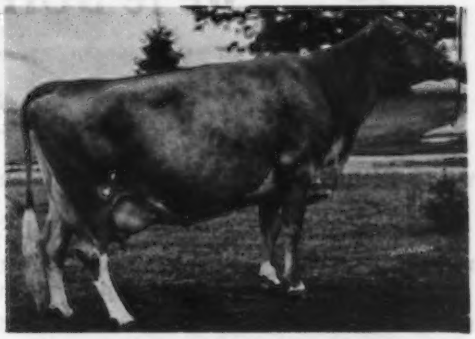

Wilson's T.P. Gay Clarinette
(E '72)
Sire: Gayoso View Top Command
Bred to: Lyrene Prince Don

At The 1973 Iowa State Fair

Reserve Grand Champion

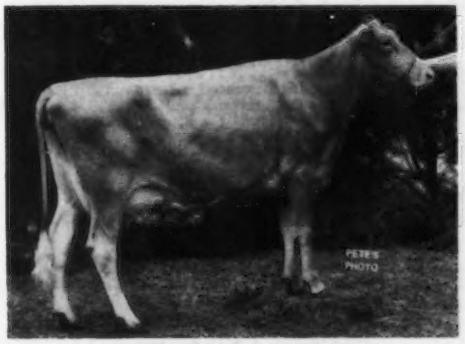

Mungles Sabo Quinetta
(VG–88.5 – VG '71, '72, '73)
Sire: Mungles Sabian Saturn
A new purchased paternal sister scored 85.5 as a 2-year-old.

2nd Place & Best Udder – Aged Cow Class

Muehling Meadows FC Dolly
(VG–88.5 – VG '72, '73)
Sire: Applebrook Fames Corporal
Her daughter, a January Darimost heifer, is most promising.

SUNSET RIDGE FARM

Guernseys Since 1934

R. D. Wilson
RFD 2, St. Charles, Iowa 50240
Tel. 515–396-7242

Farm located S of Des Moines, 25 mi., St. Charles exit off I-35, 1 mi. S of St. Charles

GUERNSEYS

WINTERHOF

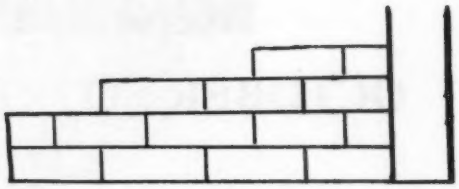

We're BUILDING TODAY

with an on TOMORROW

Through BREEDING – Our breeding program is keyed to Plus-Proven AI sires. The herd is rich in BURGERS PLACE BILLY and HOUSLEYS J CHAMPION cows, and we have several LEADER heifers.

Through TESTING – The herd is on DHI test and betters the state average in sire selection progress and progress in selecting for EPA and EATA.

Through SHOWING – We show on a limited basis (due to labor situation); we stand strong in district competition.

Vernon E. Winterhof
Route 1
Aurelia, Iowa 51005

A family-farm operation

Visitors Always Welcome

Ph. 712–434-5416
6 mi. S and
2 E of Aurelia

HOLLOW INN GUERNSEY FARM

R. 1, Holstein, Iowa 51025, 4 miles N., 4 miles W.
Russell Stamp & Family–Phone 712–368-4774

A Family Operation —

WHERE GUERNSEYS RANK FIRST

Herd On Owner-Sampler. Our December Rolling Herd Average, 14 Cows, 11850M–499F.

We breed to TOP MIDWEST BREEDERS COOPERATIVE SIRES. Nances Leader of Maple Vue, Roes-MOR E Distinction, Lances King Billy.

VISITORS ALWAYS WELCOME

A HERD SIRE AT FOX VU

WOODRUFF FARM T. ASTRO – Born August 22, 1970
Sire: Bostwick Valley Trudex, a Foresquire out of a Hermes.
Dam: Sandcut Nance Amy-IN OUR HERD. TOP of the 1971 Corn Belt Classic, 12360 — 545 — 3-3DHIR — 305 — 2x.

We selected Idle Neer Emp Edith, a bred heifer by Fauver Hill P. Emphasis, a Prince out of Fauver Hill Empress (E—91), 15070 — 702 — 7-1DHIR — 305 — 2x, Edith is out of Idle Neer Docs Eloise, 11500 — 558 — 2-9DHIR — 305 — 2x, 12790 — 703 — 3-9DHIR — 305 — 2x, and she was purchased in the 1973 Corn Belt Classic.

We are also breeding to Housleys Dari Fayvor

C. William Brown and Sons, R. 8, Bloomfield, Iowa 52537
Phone 515–722-3730 – **FOX VU FARM,** 3 miles west of Bloomfield, 3 miles north from Hwy 63, west 1½ miles.

COMMERCIAL ADVERTISERS CENTER INSERT OF CONVENTION BROCHURE PAGES A – L

ACCO SEED — Iowa ..... A
Associated Milk Producers, Inc. — Minn. C
Bandag, Incorporated — Iowa ..... B
Beatrice Production Credit Assn. — Neb. ..... B
DEKALB — Ill. ..... H
Economy Housing Co., Inc., Wahoo Built — Neb. ..... A
Farm Automation, Inc. — Neb. ... J, K
Farmland Industries, Inc. — Mo. ..... F
First Trust & Savings Bank — Iowa C
Hawkeye Steel Prod., Inc. — Iowa ..... H
Havestore Products, Inc., A. O. Smith — Ill. ..... G
Hoffmann Concrete Silos — Iowa L
Hotels Savery & Fort Des Moines — Iowa ..... E
Impro Products, Inc. — Iowa I
ISU Dairy Science — Iowa I
Jacobs, Neil — Wis. .....J
Kent Feeds, Inc. — Iowa ..... H
Mid-America — Iowa L
Midwest Marketing Industries, Redex Dryers — Iowa ..... E
Mississippi Valley Milk Producers — Iowa ..... D
Nasco — Wis. ..... B
Nitra Flo — Iowa ..... D
Northwest Bank & Trust Co. — Iowa L
Ozark National Life Insurance Company — Iowa ..... E
Pioneer Hi-Bred International, Inc. — Iowa ..... K
Production Credit Association — Iowa ..... A
Ralston Purina Company — Mo. .... D
Waterloo Farm Systems, Inc. — Iowa C
West, Tom — Iowa .....J

1973 RESERVE ALL-AMERICAN SENIOR YEARLING

OAKDALE DARI FAYVOR

Junior Champion Female at Iowa District 7 Show and Champion of the Junior Show. First prize Senior Yearling Heifer and Junior Champion at Tennessee Valley A & I Fair and Mid South Fair; First and Reserve Junior Champion at Tennessee State Fair; Second at National Guernsey Show at Madison, Wisconsin, 1973.

Member of Junior Get of Housleys Dari Fayvor – Second at the National, Madison, 1973. Honorable Mention All-American Junior Get of Sire, 1973.
Sire: Housleys Dari Fayvor
Dam: Oakdale Thelma

GOLD GATE DARI FAME

Don'tcha forget me! I traveled along with mother on the winning show circuit of about 3,000 miles. My birth date February 2, 1974. I've heard that February is the month of famous names. My pedigree says that I too should be famous. On Ma's side I have Fox Run AFC Faye, Top Command, Darimost, Lakewood Quartet, Fairlawn Prince's Actor, Curtiss Candy Jolly Prince, Langwater Aladdin. My Dad Lyrene Prince Don by Lyrene May Rose Prince, Lyrene Maestros Dora, Lyrene Emorys Polly and Nellie. I gotta quit braggin' about my family cause I'm only seven hours old and the boss said I hafta get out and make a name for myself.

Gold Gate Guernseys

Tel. 712–728-2876

Clarence Smith, Jr.
Mark Smith
Hartley, Iowa 51346

McCoy Guernsey Farm

100 Registered Guernseys – 48 Milking

HERD ON DHIR

1973 PRODUCTION . . . 48 DHIR records average 11206 lbs. milk, 4.9%, 554 lbs. fat, ME–305–2x. Our December, 1973 DHI Rolling Herd Average on 47.7 Cow Years was 10155 lbs. milk, 507 lbs. fat, ACTUAL.

A Few Of Our Guernseys

		MILK	FAT	AGE
Dam:	McCoys Farm Becky	12470	643	4-2DHIR–305–2x
		13720	712	4-2DHI–365–2x
		11060	598	5-4DHIR–305–2x
Daughter:	McCoys Farm Betsy	11300	546	1-10DHIR–302–2x
		12620	607	2-10DHIR–305–2x
		13320	642	2-10DHI–335–2x
	McCoys Farm K. Jean	10300	585	5-6DHIR–305–2x
		11907	676	5-6DHI–365–2x
		14120	750	6-11DHI–318–2x
	McCoys Farm D. Lynn	12780	600	4-3DHIR–305–2x
		14830	701	4-3DHI–365–2x
		12630	585	5-8DHIR–305–2x
		14910	683	5-8DHI–365–2x
	McCoys Farm Gay	11190	540	4-10DHIR–305–2x
		12510	615	4-10DHI–359–2x
		12780	601	6-0DHIR–280–2x(inc.)

WE BREED TO MIDWEST BREEDERS COOPERATIVE SIRES – HOMINY HILL ACME, NANCES LEADER OF MAPLE VUE, ROES-MOR E. DISTINCTION, BOULDER VIEW C. IVANHOE.

VISITORS WELCOME – farm is located in S.W. IOWA

Malcolm McCoy and Son
R. 1, Villisca, Iowa 50684

McCoy Guernsey Farm
4 miles S. of Villisca on US 71.
Phone 712–826-5068

Wayside Farm

IOWA'S Top Milk Production Herd In 1973.
15 DHI Records Average 12,792 – 577 – Actual

A Few Of Our Actual DHI Records

	MILK	FAT	AGE–DAYS
Elk Manor Pealina (88.5)	15,280	695	5-06–296–2x
Tannery Hill Valets X Shelagh (88.5)	17,920	891	5-02–305–2x
Wayside Farms D. Raette (87)	15,600	711	3-09–305–2x
Gaylords A.M. Treva (E)	15,490	720	4-04–305–2x

Perhaps to many of you Wayside Farm is a new name, but many will recall the two consignments we had in the Iowa-Nebraska Corn Belt Sale in 1964. This dam and daughter pair later classified Excellent and have added much to the Guernsey breed.

We are putting together a new herd since dispersing our herd in 1964. **Being on test only 2 years our herd has gone from 10,052–491 in 1972 to 12,792 – 577 – 305 – 2x Actual in 1973.**

Our herd now consists of 2 E, 9 VG and 4 high Desirable.

We also have 25 promising heifers out of Lyrene Prince Duke, Darimost and Cedarbrook Pollys Nance. With these we look to the future with hopes of still improving our production and type.

Roger & Lavonne Mikkelsen
Elk Horn, Iowa 51531
Tel. 712–764-6727

Wayside Farm
5½ miles north of Exit 12 on I-80 and ½ mile west.

BACK IN GUERNSEYS WITH OVER 100 HEAD – 50 MILKING – AFTER OUR COMPLETE DISPERSAL IN 1969. We Test – We Classify – We Show – We Occasionally Have Stock For Sale.

Presenting – Some Of Our Cows – DHI Records

	MILK	%	FAT	AGE
Sharon of Green Meadows (VG)	12840	5.4	696	3-7–295–2x
	13070	5.8	756	4-7–340-2x
Prairie Moon Heidie	13360	4.9	648	3-3–363–2x
Her son born October 7, 1973, sired by Willow Springs Finance will be used in our herd.	14760	5.1	749	4-6–302–2x
Prairie Moon Carmel (D)	12150	4.8	587	3-3–365–2x
Clair of Stony Point (D)	12556	5.2	650	3-9–325–2x
Meadow Green W. Marthann (D)	12000	4.9	586	3-9–334–2x
Willow-View Superior Molly	13100	5.4	709	6-0–316–2x

Our November 1973 Rolling Herd Average on 46.7 Cow Years was 10024 lbs. milk, 5%, 508 lbs. fat, ACTUAL.

Herd Classified Oct. 25, 1973 – ALL Above The Line
37 HEAD – 11 VERY GOOD – 26 DESIRABLE

We are breeding to **PRAIRIE MOON SAMBO BRILLIANT**, a son of Prairie Moon Sambo (the Snowbell family) and out of Guerngold F. Bonnie (VG), 15020 – 723 – 5-9DHIR – 305 – 2x; 16820 – 801 – 6-10DHIR – 305 – 2x, 15600 – 792 – 8-6DHIR – 305 – 2x, Iowa State Leader, 1st fat, 1971.

COME SEE US AT OUR NEW FARM

Gene and Jane Sivesind and Family, R. 5, Decorah, Iowa 52101
Phone 319–382-2021
2 miles west of Hwy. 52 and 9 intersection, ½ mile north.

PRODUCERS
FOR ANDERSON AND ERICKSON DAIRY

Argona Farm
Raymond J. Schumacher
Rt. 2, Zwingle, Ia. 52079

Coon Bluff Guernsey Farm
Floyd Eisermann
Rt. 1, Cascade, Ia. 52033

Gannon Farms
John J. Gannon
Colfax, Ia. 50054

Gold-N-White Farm
Gene A. Sivesind & Family
R.R. 5, Decorah, Ia. 52101

Green Valley Farm
Leo H. Fitzpatrick
Rt. 3, Dubuque, Ia. 52001

Iola Guernsey Farm
Chester Onstot
Rt. 3, Indianola, Ia. 50125

Kenmon Farms
Kenneth Pancratz
Zwingle, Ia. 50279

Maple Gold Guernseys
LeRoy Pancratz
Zwingle, Ia. 52079

Okoboji Guernseys
Hubert Sternberg & Son
Milford, Ia. 51351

Pine Noel Farm
Joseph J. Fitzpatrick
R.R. 1, Box 47
Peosta, Ia. 52068

Pleasant Oak Farm
Adrian J. Aitchison
Rt. 1, Cascade, Ia. 52033

Rolling View Acres
Francis Feldmann
Hopkinton, Ia. 52237

Suneslope Farm
Allan Bentley & Donald Graver
R.R. 3, Ames, Ia. 50010

Willow Circle Farm
Harvey W. Moeckly & Son
Polk City, Ia. 50226

Willow View Farm
Clinton & Mary Leuenberger
Rt. 2, Fort Atkinson, Ia. 52144

Wing Acres
Wing Bros.
Colfax, Iowa 50054

Woodruff Farm
Duane Woodruff
Rt. 3, Indianola, Ia. 50125

Woodruff Val-E Guernsey Farm
LeRoy & Patsy Woodruff
Rt. 3, Indianola, Ia. 50125

Alchrist Farm
Phil Tennis
Hayward, Minn. 56043

Boulder Creek Farm
Walter R. Fuchs & Son
Rt. 1, Nerstrand, Minn. 55053

Breezy Point Farm
Ben J. Laska & Family
R.R. 3, Winona, Minn. 55987

Cross Lea Farm
Gene Cross & Family
Sherburn, Minn. 56171

Daley Creek Farm
Elvin Paulson & Sons
Houston, Minn. 55943

Donlo Farm Guernseys
Donald R. Walker & Son
R.R. 1, Box 307
Faribault, Minn. 55021

Evergreen Farm
Gordon H. Barlau
Norwood, Minn. 55368

Fredella Farm
Steve F. Molnau
Chaska, Minn. 55318

Lyle Giebenhain
13020B, Co. Road 47
Minneapolis, Minn. 55442

Golden Hart Farm
James Skaar & Family
Hayward, Minn. 56043

Green Needles Farm
Ashle Skaar
Hayward, Minn. 56043

Havana Heights Farm
Bruce Larson Family
Claremont, Minn. 55924

Hilldale Farm
Wachholz Bros.
Winona, Minn. 55987

Jade Hill Farm
James H. Strain & Sons
Byron, Minn. 55920

K Boss Farm
Oren V. Flohrs & Family
Ormsby, Minn. 56162

Lake Region Farm
Elmer L. Ahlbrecht
Waconia, Minn. 55387

Lanor Guernseys
Norville Leubke
Rt. 1, Box 45
Mayer, Minn. 55360

Lenull Farm
Arthur H. Ulland
Austin, Minn. 55912

Maple Hills Farm
Wayne W. Boese
Rt. 1, Box 148
Morristown, Minn. 55052

Maple Leaf Farm
Russell J. Wirt & Sons
Lewiston, Minn. 55952

Minelda Farm
Fred Feltman, Jr.
Norwood, Minn. 55368

Oak Grove Farm
Jerome A. Rypka
Owatonna, Minn. 55060

Oakvale Farm
Gene Hanks
Winnebago, Minn. 56098

Oak Valley Farm
Donald H. Jordahl
Rt. 1, Box 179A
Morristown, Minn. 55052

Orloren Farm
Loren Krause
Owatonna, Minn. 55060

Pierson Guernsey Farm
Nels Peirson, Jr.
Butterfield, Minn. 56120

Pine Knoll Farm
Odean F. Goss & Family
Lewiston, Minn. 55952

Pine Ridge Farm
Chris W. Skaar
Hayward, Minn. 56043

Plegrovsant Farm
Martin & Gilbert Melchert
Waconia, Minn. 55387

Ridgeroll Farm
Jerome Vergin
Buffalo, Minn. 55313

Mr. & Mrs. Welmar Schleif
Rt. 1, Box 65
Rockford, Minn. 55373

David M. Schrupp
Cologne, Minn. 55322

Silver Gables Farm
Gerald H. Aldrich
Buffalo, Minn. 55313

Spruce Hill Farm
Donald Teeters
Rt. 3, Owatonna, Minn. 55060

Thackeray Acres
Charles A. Radatz
Lewiston, Minn. 55952

PRODUCERS
FOR ANDERSON AND ERICKSON DAIRY

Three Cliffs Farm
Donald J. Forner
Chaska, Minn. 55318

Wil-Dor Farm
Ray Miller & Family
Austin, Minn. 55912

Woodhill Farm
Arlo Henning
Mayer, Minn. 55360

Woodhill Farm
Lawrence Henning
Rt. 1, Watertown, Minn. 55388

Bostwick Valley Farm
Norbert & John Nuttelman
West Salem, Wis. 54669

Brookview Farm
Mr. & Mrs. Robert Rhyme
West Salem, Wis. 54669

Coulee Crest Farm
Donald Peterson
Rt. 2, Cashton, Wis. 54619

Dondor Farm
Donald Hardie & Family
Blair, Wis. 54616

Doverdale Acres
Donald Humphrey
Sparta, Wis. 54656

Dutch Mill Farm
Roy & Neil Jacobs
Sparta, Wis. 54656

Fauver Hill Farm
Bernard & Mary Pralle
Onalaska, Wis. 54650

Green-Moor Farm
Richard G. Schomberg
Rt. 1, West Salem, Wis. 54669

Happy Hollow Farm
George D. Peterson
Wilson, Wis. 54027

Jonesdale Farm
Sid & Ralph Jones
Bangor, Wis. 54614

Lane Drive Farm
Vernon R. Jones
Bangor, Wis. 54614

Lone Oak Farm
Douglas Curran & Family
Taylor, Wis. 54659

Maple Grove Farm
Harley E. Rudesill
Baldwin, Wis. 54002

Mari-Rich Farm
Richard C. Galstad
Westby, Wis. 54667

Middle Lane Farm
Marshall J. Nehring
Trempealeau, Wis. 54661

Moseley Farm
Robert G. & Frederick W. Moseley
Hixton, Wis. 54635

Ren-Art Farm
Arthur Theige
Westby, Wis. 54667

Shadee Maple Farm
Douglas H. Jenkins
Sparta, Wis. 54656

Skraland Farm
Kenneth Skrede
Readstown, Wis. 54652

Spruce Prairie Farm
Philip Sherry
Viroqua, Wis. 54665

Zastoupil Farm
Tom Zastoupil
Tomah, Wis. 54660

TWO HERD SIRES AT WINN GUERNSEY FARM

ECKMAN PRINCESS AM PRIDE

Born March 2, 1969

Owned jointly with Albert W. Eckman, RFD 3, Baldwin, Kansas

Sire: Rosewood Nona's Ambassador.

Dam: Eckman's F.L. Princess (E '68 '69, '71), 17300 – 1001 – 5DHIR – 305 – 2x, 14180 – 837 – 6-5DHIR – 305 – 2x, 14450 – 818 – 7-7DHIR – 305 – 2x. From the Excellent "FRANCINE" family (see the Eckman advertisement in this same directory). PRIDE was Res. Sr. and Res. Gr. Ch. at the Kaw Valley Dist. Show, 1973.

A SON AND A DAUGHTER OF PRIDE

WINN P. MISTER JACK

Born October 3, 1972

Dam: Winn Ray Jean (Pictured below)
2DHI–10170M–4.5%–457F–305–2x
3DHI–10070M–4.8%–483F–305–2x
(made on 3 quarters)

Granddam: River Bank Princetons Jan
2DHI–9250M–4.8%–440F–298–2x
3DHI–10600M–4.5%–472F–325–2x
(made on 3 quarters)

WINN P. MISTER JACK was first Bull Calf, Junior and Grand Champion, Mid-America and Kansas State Fair, 1973. Submitted for All-American nomination.

WINN PRIDES MARGARET

First Senior Yearling Heifer, Junior Champion, Kaw Valley Dist. Spring Show, 1973. Third in the Kansas State Fair, 1973. Junior Champion, Mid-American, 1973.

NORGERTS NANCE ARISTOCRAT RAY . . . A son of Norgerts Royal Nance out of Norgerts Aristocrat Bea Ramona (VG), 14200 – 718 – 6DHIR – 305 – 2x. **Ray is gone, but his progeny in our herd is the right kind.**

TWO RAY DAUGHTERS

WINN RAY ABIGAIL

Senior and Grand Champion, Kansas Dist. Kaw Valley Show, 1972, 1973. A stablemate to Abigail and Jean, **Winn Ray Alda**, First 3-Year-Old, Res. Sr. and Res. Gr. Ch., Kaw Valley, 1973.

WINN RAY JEAN

Reserve Senior and Reserve Grand Champion, Kaw Valley Dist. Show, 1972. Reserve Grand Champion, Mid-America, 1972. 2nd 3-Year-Old, Kansas State Fair, 1972. 1st 4-Year-Old, Kaw Valley Spring Show, 1973.

MISTER JACK (pictured above) and PRIDE ARE FOR SALE

Steve was Premier Breeder – Premier Exhibitor Mid-America

He had the Junior and Grand Champion bull (pictured above) the first Junior Yearling, first Senior Yearling, and Junior Champion, first Junior and first Senior gets on progeny, by ECKMANS PRINCESS AM PRIDE, first Best 3 females, 1st dairy herd, 1973.

Premier Breeder, Kansas State Fair, 1973

WINN GUERNSEY FARMS

Albert J. and Steven R. Winn, Route 2, BURLINGTON, KANSAS 66839

Farm is located 1 mile east, 1½ miles north

Phone 316–364-2406

1960 – CEDAR MAPLE GUERNSEY FARMS – 1974

Our Herd Sire – One-Half Interest With Albert W. Eckman, Baldwin, Kansas.

ECKMANS PRINCE FLASH

Born March 3, 1970

He is sired by a full brother to Eckman's F.L. Princess (E 3 times), 17300 – 1001 – 5DHIR – 305 – 2x, (a double cross to the FRANCINE family – see Eckman advertisement, page 49 of this issue).

Dam of Flash: Eckmans Pro Floy
14660–715–4-9DHIR–305–2x
A daughter of Norgerts Nance Production.

We also breed to –
ROES-MOR E DISTINCTION
CLEVERLANDS GENERAL ELDORADO

Mr. and Mrs. Kenneth Barnett and Steven
Mr. and Mrs. Danny Barnett and Family
Phone 833-2731 – 833-2760

EFFINGHAM, KANSAS 66023

½ mile east, 1 south, ½ west, off Hwy K 9 and US 159.

HERD SIRES IN USE AT SCOTVILL FARM

ECKMANS AM EFFREM

Born Feb. 2, 1969
½ interest with Albert W. Eckman, Baldwin, Kansas.

Sire: Rosewood Nona's Ambassador
Dam: Cloverdells Evas Effie
14390–808–6-0DHIR–305–2x

ECKMANS PRO PROUD

Born March 10, 1971
Interest with W. G. Ransom, Jr. and Albert W. Eckman.
Sire: Norgerts Nance Production
See Eckman advertisement page 49 of this directory for production on some of the PRO bulls daughters.
Dam: Eckmans F L Princess (E 3 Times)
17300–1001–5DHIR–305–2x
14180–837–6-5DHIR–305–2x
14450–818–7-7DHIR–305–2x
A double cross to the FRANCINE family.

Ray and Mary Scott and Family
Route 2, Lebo, Kansas 66856
Phone 326–256-3301

SCOTVILL FARM
6 miles east, 1 mile north of Lebo on Old Hwy 50.

BOEHLES GUERNSEY FARM

Breeder of Line-Bred Maxims

Every animal on the farm traces 10 times or more to HIGH POINT PRINCE MAXIM and LANGWATER FOREMOST.

For the last 6 years we have used WESTERN GLOW DARIMOST and HOUSLEYS J. CHAMPION – Both AI Gold Star Sires.

The First EXCELLENT Cow In Kansas
←—BOEHLE'S QUEENS POLLY (E '55)
10803–537–7HIR–305–2x
11349–564–8HIR–365–2x
Dam of 6 daughters–all classified above the line.
GRAND CHAMPION AT THE KAW VALLEY SPRING SHOW 3 TIMES.

We have classified 10 Times and bred four Excellents.
We have had four class leading cows.

BOEHLES PRINCES FANNY — **15765–919–Sr4HIR–365–2x**
National Class Leader, First when made.

SPRINGDALE FAITHFUL — **16616–944–10HIR–365–2x**
Class Leader 4th Place when made.

WE WON THE PREMIER BREEDER AWARD 5 TIMES AT MID-AMERICA FAIR, TOPEKA, KANSAS.

Gerald and W. O. Boehle, Owners
Phone 913–843-7697
RR 2, Lawrence, Kansas 66044

Visitors Welcome

BOEHLE GUERNSEY FARM
9 miles southeast of Lawrence

GOLD STAR BREEDER 8 CONSECUTIVE YEARS

HERD ON DHIR TEST AND CLASSIFIED 9 TIMES

1972 PRODUCTION . . . 40 DHIR records averaged 12401 lbs. milk, 663 lbs. fat, ME–305–2x, 40 classified average 83.7.

In 1972 we had 11 STATE PRODUCTION LEADING RECORDS
4 for MILK – 7 FOR FAT

OUR HERD IS RICH IN THE BLOOD OF OUR "FRANCINE" FAMILY

FOUNDATION COW

ECKMANS FRANCINE (E '58)
*13125–748–Jr3HIR–365–2x
*13694–822–Jr4HIR–365–2x
Dam of 2 summarized sons that include –
Eckmans Francines FraLoren
AGCC GOLD STAR SIRE
Francine is also dam of 5 tested daughters. A **GREAT COW FAMILY.**

An Excellent Member Of Our Francine Family
ECKMANS F.L. PRINCESS, Excellent, '68, '69, '71
17300–1001–5DHIR–305–2x, 14180–837–6-5DHIR–305–2x, 14450–818–7-7DHIR–305–2x.
Sire: Eckmans Francines FraLoren, Gold Star Son of FRANCINE
Dam: Eckmans K.F. Phoebe, 12160 – 683 – 5DHIR – 305 – 2x; 12890 – 661 – 6DHIR – 305 – 2x. She is by Eckmans F.G. King Farouk, another son of FRANCINE. PRINCESS CARRIES A DOUBLE CROSS TO FRANCINE.

TWO SONS OF PRINCESS ARE IN SERVICE

▼ ▼

ECKMANS PRINCESS AM PRIDE
Born March 2, 1969
Sire: Rosewood Nonas Ambassador. Owned jointly with Albert J. Winn, Burlington, Kansas.

ECKMANS PRO PROUD
Born March 10, 1971
Sire: Norgerts Nance Production. Owned jointly with W. G. Ransom, Jr., Williamsburg and Ray Scott and Family, Lebo.

BY A FULL BROTHER TO PRINCESS
▼

ECKMANS PRINCE FLASH – Born March 3, 1970 is owned jointly with Kenneth Barnett, Effingham. He is out of a Pro daughter – Eckmans Pro Floy, listed below. We still have in the herd several good daughters by one of our foundation sires – NORGERTS NANCE PRODUCTION, a son of Norgerts Royal Nance, AI Gold Star Sire out of Norgerts Quebec Kathryn (VG), 19650 – 1007 – 9DHIR – 365 – 2x, 7 lactations total 118,641 lbs. milk, 6,042 lbs. fat, 2,824 days–2x.

A Few PRO Daughters – ACTUAL PRODUCTION

	MILK	FAT	AGE–DHIR
Eckmans Pro Floy	14660	715	4-9–305–2x
Eckmans Barbee Pro Barbara	13950	813	5-5–305–2x
Eckmans Pro Prim	14360	818	4-5–365–2x
Eckmans Pro Franie	13590	677	4-0–305–2x
Eckmans Pro Pansy	15030	798	4-11–305–2x
Eckmans Pro Raven	13340	719	3-0–305–2x
Eckmans Pro Lita	14020	768	4-9–301–2x
Eckmans Pro Dode	14500	720	7-7–305–2x

Albert W. Eckman, Owner
R.F.D. 3
Baldwin, Kansas 66006

ECKMAN'S GUERNSEY FARM
3 miles east of Coop Fertilizer plant on Hwy. 10 and 5 miles south on County Road and ½ mile west.

RANSOM FARM – Kansas' Oldest Guernsey Herd

NOW IN SERVICE:

VILLA CREST F. GRAND DUKE

(Owned jointly with H. Dean Hyer, El Centro, Calif.)

Featuring size, stretch, dairy temperament. Ten daughters now milking in our herd looking good, doing well.

Born October 12, 1966. A double cross to FINANCIER.

Sire: **Lyrene Financier** – USDA summary 5/73 – 43 daughters, 8 records, Pred. Diff. +199 lbs. Milk, +10 lbs. Fat, 39% Rpt., 39 classified average 85.5.

Dam: **Villa Crest F. Lawn,** 14320 – 870 – 6DHIR – 365 – 2x, daughter of Villa Crest Financier, a son of Villa Crest King's Fancy (E 6 times) pictured below.

GRAND DUKE TRACES DIRECT TO THESE BROOD COWS

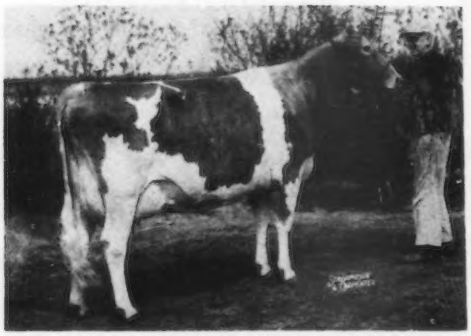

VILLA CREST KINGS FANCY (E 6 TIMES)
13335–678–Jr3–365–2x
18349–923–Sr4–365–3x
Sold for $12,500 to Monterey Farm.
Sire: **Villa Crest Levity King**
Dam: **Villa Crest Favor (VG 3 Times)**
12537–612–Jr3–365C–3x
12937–683–Jr4–305C–3x
11216–594–5yrs–305C–2x

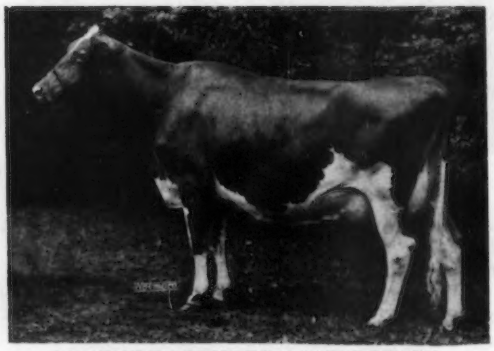

LYRENE EMORYS POLLY (E 7 TIMES)
Sold in 1963 for $6,000. 15380 – 767 – Jr4DHIR – 305 – 2x, 15760 – 780 – 5DHIR – 305 – 2x, 16670 – 848 – 7DHIR – 305 – 3x, 14910 – 774 – 8DHIR – 305 – 2x. Sr. & Gr. Ch., Mich. State Fair, 1962. Member Res. A-A Best 3 Females, 1960. **4 sons, all with Plus Milk Pred. Diff. USDA Summaries. 2 are AI Gold Star, one is AI Silver Star Sire.**

Also in Service:

RANSOM BECKY'S BARON – A son of Villa Crest F. Grand Duke (featured above) and out of Elm-Moor Gondolier Becky – VG, 14480 – 716 – 6-2DHIR – 305 – 2x.

Daughters of the above two bulls are being mated to:

ECKMAN'S PRO PROUD, Born March 10, 1971, owned jointly with Albert Eckman and Ray Scott.
Sire: **Norgerts Nance Production** (See Eckman advertisement page 49 of this directory)
Dam: **Eckmans F.L. Princess, E 3 Times**
17300 – 1001 – 5DHIR – 305 – 2x, 14180 – 837 – 6-5DHIR – 305 – 2x, 14450 – 818 – 7-7DHIR – 305 – 2x, (A double cross to the FRANCINE family – see page 49 of this directory).

HERD CLASSIFIED 8 TIMES – HERD ON DHIR TEST

37 records completed in 1973 – ME–305–2x – Avg. 10,736M – 558F

RANSOM FARM **Williamsburg, Kansas 66095**
13 miles SW of Ottawa on old U.S. 50, halfway between Homewood and Williamsburg.

(Interstate 35 now cuts our farm in two. If traveling from southwest, leave at Williamsburg exit to Williamsburg, then continue NE on old U.S. 50. If traveling from the northeast, exit at Ottawa and continue on old U.S. 50).

Willard G. (Bill) Ransom
Phone (913) 746-2291

Eldon R. (Shorty) Hoyt, Herdsman
Phone (913) 746-5520

VALLEY VIEW FARM

Melvin Siemens
Route 2, Kingman, Kansas 67068
Phone 532-2879

Farm is 2½ miles east of Kingman on Hwy 54.

JAN. 1973 . . . DHI HERD AVERAGE 47.4 COWS, 11187 lbs. milk, 4.7%, 525 lbs. fat.

A FEW OF OUR COWS

VALLORY'S VERNA
13510–651–4-2DHI–313–2x
13660–627–6-5DHI–305–2x

PAWNEE MEADOWS G. PENNY
15530–813–4-6DHI–335–2x

NELSONS MARYANNA OF C D
13230–628–3-10DHI–338–2x

SAW MILL CREEK FIDDLE
15940–715–4-10DHI–291–2x
14160–616–5-9DHI–309–2x

VALLEY VIEW ANNETTA'S ANGEL
16340–728–2-2DHI–ME–305–2x Proj.

We are breeding to TOP AI Sires

WESTERN GLOW DARIMOST
HOUSLEYS J. CHAMPION
CLEVERLANDS GENERAL ELDORADO
LYRENE PRINCE DON

PLAN TO VISIT US WHEN IN THE NEIGHBORHOOD

HERD ON DHI TEST

A Few Of Our Cows – Actual Production

QUIVERA KINGS PAULA
19350–773–4-4DHI–337 days–2x
HAR VIEW JACKIES JANE
8 records include:
13730–692–6-2DHI–340 days – 2x
13090–641–7-4DHI–354 days – 2x
HAPPY FELLOWS PEGGY
5 records include:
16090–836–6-4DHI–365 days – 2x
13290–630–5-4DHI–317 days – 2x
SYDNEYS SALLY
15960–776–3-3DHI–332 days – 2x
RIVER BANK GONDOLIERS PATSY
6 records include:
14160–779–7-10DHI–301 days – 2x
12970–717–6-6DHI–365 days – 2x

We breed to TOP AI Sires – Bulls like –
LYRENE MAY ROSE PRINCE
WESTERN GLOW DARIMOST
VILLA CREST P. LEADER
HOUSLEYS DARI FAYVOR

PLAN TO VISIT US WHEN IN THE NEIGHBORHOOD

Dale Huxman and Family, Route 1, Box 52, Pretty Prairie, Kansas 67570. Farm is located 3 miles east, 1¾ miles north of Pretty Prairie. Phone 459-6549

TWO "CHAMPIONS" AND THAT IS WHAT THEY ARE AT KANSAS SHOWS

CANADIAN VALLEYS C. JULIE
Karla Jean at the halter.
First Two-Year-Old, Senior and Grand Champion, Mid-America, State All Breed Junior Show and the Kansas State Fair Junior Show, 1973. Second Two-Year-Old, Best Uddered Two-Year-Old, Kansas, 1973. 12090–4.8%, 563 – ME – 305 – 2x (Proj.)
Due: March 11, 1974 to Tannery Hill Floret's Command. We have her son by Car Dale Valor's Ace, JULIE is by Housleys J. Champion out of a daughter of Gayoso View Golden Fame.

ALLEN'S QUEENBYS QUEEN
Karen Jane at the halter.
First Two-Year-Old, Second Best Uddered Two-Year-Old, Senior and Grand Champion, Kansas State Fair, 1972. Third 2-Year-Old, Class of 11, National Junior Show '72. Second 3-Year-Old, Kansas, 1973. Due in January or February to Lyrene Prince Don.
QUEEN is by Housleys J. Champion out of a daughter of Henslee Farms V. Fame.

A HERD SIRE . . . ELM MOOR FARM D. F. EMPEROR
Born January 3, 1972. On lease since August 1, 1973 from Galen Schrag, Pretty Prairie, Kansas.
Sire: Housleys Dari Fayvor. Dam: Elm Moor Gondolier Emily, 17740 – 921 – 7-6DHIR – 305 – 2x. We are also breeding to TOP AI SIRES.

Joe Allen and Family
Route 2, Box 90, Halstead, Kan. 67056
Phone 316–835-2822

ALLEN DAIRY
Only GOLDEN GUERNSEY DISTRIBUTOR in the state

Just a Preview of what you will see when you visit

1. **The cow that has everything**
   Harmony Am Butternut
   a. **Production** 2yr. 305 12,440–519
   3yr. 305 14,000–609
   4yr. 305 15,070–672
   b. **Classification** E 1972
   c. **Show** – 1st 4-Year-Old, Sr. & Gr. Ch., Kansas State Fair, 1973.
   d. **Inheritance** – Her dam, Canadian Valleys Nut Butter is a VG daughter of Dispatch with 14,620 – 762 in 305d. Next Dam: – Butter Sue (Below)
2. **Twelve members of the Butter family headed by Canadian Valleys Butter Sue (E '72) at 13 years of age. A great uddered family.** 10 yrs. – 305 – 13,520 – 632; 11 yrs – 305 – 13,750 – 612.
3. **A herd whose last classification was 2 E, 20 VG, 5 D. An 86.6 average – samples:**
   Cee Jays HF Loraine, 89.0 – VG – 5yrs. – 305 – 14,830 – 611.
   Thurmans Fame Candy, 88.5 – VG – 9yrs. – 305 – 15,940 – 713.
   Kings Anita of Quivera, 88.0 – VG – 3yrs. – 305 – 13,950 – 654.
   Cedar Springs Divietta, 88.0 – VG – 6yrs.– 305 – 14,390 – 719.
   Canadian Valleys Dolly Dewdrop, 87.5 – VG – 4 yrs. – 305 – 14,670 – 649.
4. **A herd whose last 5 year rolling herd average has been between 11,287 – 517 and 12,508 – 593 headed by:**
   Schrags Spotlights Velvet, 88 – VG – 8yrs. – 305 – 18,000 – 850.
   Harmony Monarchs Arlene, 87 – VG – 6yrs. – 305 – 18,080 – 709.
   Harmony Galens Amy, 86 – VG – 4yrs. – 305 – 15,480 – 732.
   (Amy is a daughter of Arlene)
   Neher Farms Nancy, 86.5 – VG – 5yrs. – 305 – 15,860 – 595.
   Cee Jays BP Alfreda, 86.5 – VG – 6yrs. – 305 – 16,230 – 751.
5. **A show herd which enabled us to be Premier Exhibitor at 1973 Kansas State Fair, including:**
   1st & 2nd Aged Cows, Candy & Anita, listed in No. 3, Candy was Res. Sr. & Res. Gr. Ch., at 10 years.
   1st & 3rd 4-Year-Olds, Butternut (Grand Champion, No. 1).
   4th 3-Year-Old, 3rd 2-Year-Old
   1st & 2nd Jr. Yearlings, 2nd & 3rd Heifer Calves
   1st Best 3 Females & 1st Dairy Herd
6. **100,000 lifetime producers (and still going)**
   Acres Away Royal Glow (E '66, '69)
   Schrags Spotlights Velvet
   Neher Farms Nancy – Note No. 4
   Harmony Monarchs Arlene
   Canadian Valleys Butter Sue (No. 2) has over 74,000 since we purchased her at 8 years.
   Thurmans Fames Candy has produced over 26,000 in 1-2/3 lactation since we purchased her at 9 years.
7. **A host of good 2-year-olds headed by Harmony Anitas Virtue (pictured).** She has an ME of over 15,000 and milked 60.7 pounds of milk in December her 3rd month on test.
8. **And much more including tops of recent sales and a pasture of heifers sired mostly by May Rose Prince, Darimost and Champion. A rapidly growing herd which now numbers nearly 150 head, rich in Virtue blood.**

HARMONY FARM

Route 2
Hutchinson
Kansas 67501

Phone
316–662-7592

Mr. & Mrs. Doyle Neher & Family
Vicki, Steve, Pamela, Scott
Herdsman – Robert Pauley

Farm located 3½ miles west on Yoder Road, off Highway 17, south of Hutchinson

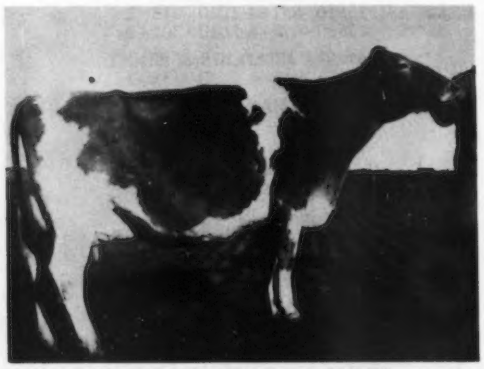

Harmony Am Butternut (E '72)
Grand Champion, Kansas, 1973

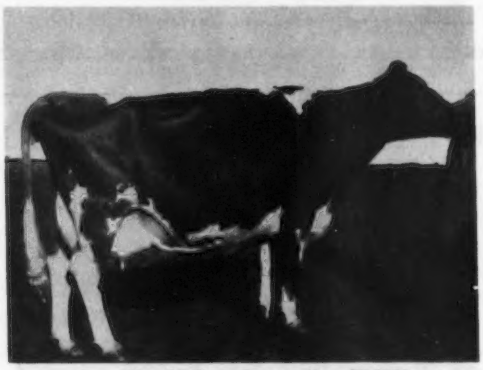

Canadian Valleys Butter Sue (E '72)
Picture taken 1 month before 15th birthday.

Harmony Anitas Virtue (not classified)
9 crosses to Virtue of Aldarra

Others have enjoyed their visit to HARMONY FARM. We would enjoy having you. Why not pay us a visit.

A FOUNDATION SIRE THAT HAS CONTRIBUTED TO OUR HERD

ELM MOOR GONDOLIERS BARON – Born July 23, 1964

USDA Summary 5/72 – 34 daughters, 4 herds, 10386 lbs. milk, 527 lbs. fat, a Pred. Diff. of +169 lbs. milk, +17 lbs. fat, 28% rpt.

26 DAUGHTERS IN OUR HERD – Here Are A Few

	MILK	FAT	AGE
Elmarda B. Fannie	10730	608	2-5–324–2x
	12770	724	ME–305–2x
Elmarda Baron Marylou	10790	647	3-4–290–2x
	12300	719	ME–305–2x
Elmarda Barons Millie	10250	568	2-7–305–2x
	11990	665	ME–305–2x
Elmarda Barons Goldene	11470	622	2-3–305–2x
	13640	727	ME–305–2x

We plan to breed some to –

ATTEBROC DARI DOMINION
Born Feb. 8, 1971
Sire: Western Glow Darimost, AI Gold Star Sire

DAM OF DARI DOMINION
WIEBES HAL DEE – E 3 Times
15040–729–3-5DHIR–305–2x
17880–784–5-5DHIR–305–2x

First 3-Year-Old, Gr. Ch. Dutchess Co., N. Y. Fair, First at N. Y. State Fair, Second at Conn. Guernsey Show, Sr. & Gr. Ch., Best Uddered Cow, Virginia State Fair, 1971. Sold to Bushy Park in the 1971 Guernsey Sale for $4,000. A daughter of Mulhocaway Butterfat King Hal.

We also breed to TOP AI Bulls. We have bred some to Housleys Dari Fayvor.

Art J. and Marvin D. Goering
Murdock, Kansas 67111
Phone 316–297-3898

ELMARDA GUERNSEY FARM
24 miles south of Hutchinson, 3 miles north of Hwy 54 on Hwy 17.

OUR JUNIOR HERD SIRE WAS JUNIOR AND GRAND CHAMPION AT OUR 1973 SOUTHERN DISTRICT SHOW

BERMUDA VALLEY CHAMP

Born March 1, 1972

Sire: Housleys J. Champion, AI Gold Star Sire

Dam: Ho Ettes Gondoliers Judy (VG), 10390 – 5.2% – 544 – 4-2DHI – 305 – 2x. She is by Maurana S. Butterfat Gondolier, USDA Summary 5/73 – 185 daughters, 82 herds, **a Pred. Diff. of +117 lbs. milk,** +21 lbs. fat, **86% rpt., 99 classified average 84.0.**

Our herd is on DHI test and has been classified

We also breed to Top AI Sires

HOUSLEYS J. CHAMPION
HOUSLEYS DARI FAYVOR
VILLA CREST P. LEADER
WESTERN GLOW DARIMOST

We are pleased to be represented in this SOUTHERN DISTRICT section of the Kansas Directory that is a part of this CONVENTION issue. We wish our neighbors from NEBRASKA and IOWA success, as Host States, at the National Annual Meeting, Des Moines, Iowa, May 19-22.

PLAN TO VISIT US WHEN IN SOUTHERN KANSAS

Dean Krehbiel and Family, RR 2, Kingman, Kansas 67068

HO-ETTE GUERNSEY FARM

Home Of The 1974 KANSAS GUERNSEY QUEEN

Christine Enns

We Test . . . HERD ON DHIR TEST

1973 . . . 12 DHIR records average 11045 lbs. milk, 4.6%, 512 lbs. fat, ME–305–2x

We Classify . . . HERD CLASSIFIED 9 TIMES

1972 . . . 15 HEAD – 1 EXCELLENT – 5 VERY GOOD – 9 DESIRABLE

All Above The Line

We Show – PREMIER BREEDER KANSAS STATE FAIR, 1972.

Homebred Silver Star Sire – HO-ETTES FAME MR. GREAT

USDA Summary 5/73 – 35 daughters, 9 herds average 11169 lbs. milk, 525 lbs. fat, **a Pred. Diff. of +467 lbs. MILK, +18 lbs. FAT, 53% reliability, 30 classified average 84.7.**

DAM OF MR. GREAT

HO-ETTES GRETA (E 3 Times–92.0)
10990–594–2DHI–323–2x
13920–720–3DHI–334–2x
15480–813–4DHI–343–2x
14824–811–5DHIR–305–2x
14840–822–5DHI–311–2x
12944–671–6DHIR–305–2x
16860–823–8DHIR–305–2x

A HOMEBRED EXCELLENT

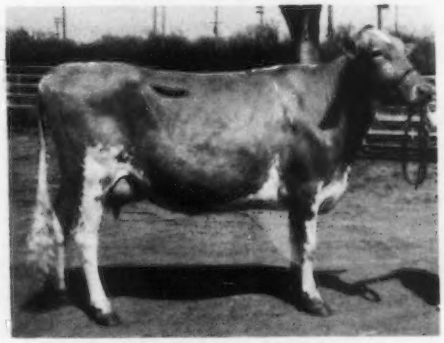

HO-ETTES KING HAL RUTH (E '72)
12310–622–2DHI–365–2x
11540–675–4DHI–311–2x
10870–579–5DHI–318–2x
17290–935–6DHI–335–2x
14360–710–7DHI–306–2x

Reserve Grand Champion, Salina Junior Dairy Show. Ruth has won the TOP PRODUCTION AWARD for four years at the Salina Junior Dairy Show. She has also won First in her class each year. 4th 4 Years and Over, National Junior Show, Madison, 1972.
Sire: Mulhocaway Butterfat King Hal

Another KING HAL – HO-ETTES KING HAL RITALOU (VG '72–88.0)

First 3-Year-Old, Senior and Grand Champion, Southern Kansas Dist. Show, 1973. Sixth 3-Year-Old in a class of 15, National Junior Show, Madison, 1973.

PLAN TO VISIT US DURING 1974

Homer Enns and Family
Phone 316–947-3610

HO-ETTE FARM
Hillsboro, Kansas 67063

ELM-MOOR GUERNSEYS – RICH IN GONDOLIER BLOOD

A FOUNDATION SIRE – MAURANA S. BUTTERFAT GONDOLIER

USDA Summary 5/73 – 185 daughters, 82 herds, a Pred. Diff. of +117 lbs. MILK, +21 lbs. FAT, 86% rpt. 99 classified average 84.0.

4 EXCELLENT GONDOLIER DAUGHTERS

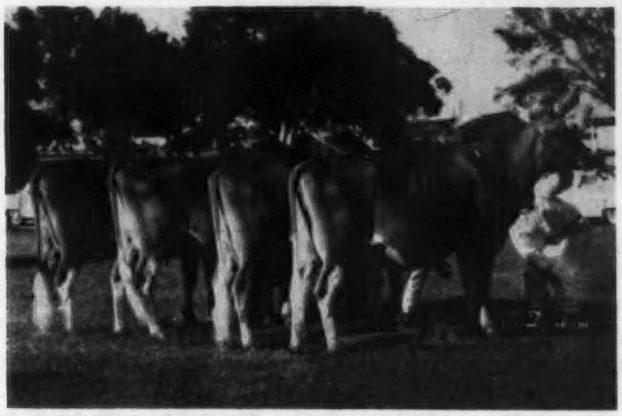

Get Of MAURANA S. BUTTERFAT GONDOLIER

Left to right: Elm Moor Gondoliers Carita (E 3 Times)
10950–515–Jr4DHIR–305–2x
10890–540–6-5DHIR–305–2x
Grand Champion, Kansas State Fair, 1967.
Elm Moor Gondoliers Kathy (E Twice)
9430–489–5-8DHIR–275–2x
Rennescah G. Silver's Sadie (E Twice)
13520–667–Sr4DHIR–305–2x
Elm Moor Gondoliers Cindy (E 4 Times)
Purchased by Woodacres in 1966 for $2,000.
13740–720–6-3DHIR–305–2x
Grand Champion Kansas State Fair.

Another Gondolier Daughter

ELM MOOR GONDOLIERS BETH (E '72)
11860–570–4-8DHIR–305–2x
12680–638–5-8DHIR–305–2x
13510–663–6-9DHIR–305–2x
1st 4-Year-Old and Grand Champion, Kansas State Fair, 1970.
Second Aged Cow, Reserve Senior & Reserve Grand Champion, Kansas State Fair, 1971.

A Few More Gondolier Daughters
Elm Moor Gondolier Emily
17740–921–7-6DHIR–305–2x
Elm Moor Gondoliers Ginger
3 records over 16,000 lbs. milk include
16400–781–8-6DHIR–305–2x
Elm Moor Gondoliers Lynne
15000–717–5-7DHIR–305–2x
Elm Moor Gondolier Valorie
14890–694–4-10DHIR–305–2x
14230–586–7-4DHIR–305–2x
Elm Moor Gondoliers Dimples
13440–690–4-11DHIR–305–2x
13880–710–5-11DHIR–305–2x
A Double Gondolier
Elm Moor Champions Carmen
14360–820–3-6DHIR–305–2x

HERD ON DHIR TEST

HERD CLASSIFIED 8 TIMES . . . 1972 CLASSIFICATION
44 HEAD . . . 1 Excellent – 25 Very Good – 16 Desirable

AT THE 1973 KANSAS STATE FAIR . . . We showed both the Junior and Reserve Junior Champion Females. They were both by Housleys Dari Fayvor and were members of our first Junior Get.

Galen Schrag and Family
Pretty Prairie, Kansas 67570
Phone 316–459-6826

ELM-MOOR FARM
5 miles east, 1 mile north
of Pretty Prairie

We Wish To Thank Breeders For Their Support Of Our 5 Homebred Animals In The First Annual MO-KAN GUERNSEY CLASSIC. 5 HEAD SOLD FOR AN AVERAGE OF $822.00.

TOP OF THE SALE

CANADIAN VALLEYS D PAT

Top selling animal in the Mo-Kan Classic Sale at $1,125. In the background: Kathy Allen, Halstead, Kans., contender; Robert Pauley, Hutchinson, Kans.; Kathy Stanelle, National Guernsey Queen; Doyle Neher, Hutchinson, purchaser; Mrs. and Mr. H. E. Weil, Edna, Kans.; Marna Toews, Kansas Guernsey Queen, and Mary Weil, consignor.

Sire: Royal Laddy, a Nance son, 3 daughters still in our herd.

Doyle Neher, Hutchinson, Kansas has several CANADIAN VALLEY COWS IN HIS HERD. One of these, Canadian Valleys Butter Sue, E '72.

Our other consignments:

CANADIAN VALLEYS D GEE

Another Royal Laddy daughter went to Kevin Cary, Canton, Mo. She was Gr. Ch., Labette Co. Fair, 1972. Res. Ch., Neosho Co. Fair, 1970.

CANADIAN VALLEYS RUTHELLE

Another Royal Laddy selected by Walter Biggs, McDonald, Kansas.

Two others went to Donald De Lee, Clinton, La.

CANADIAN VALLEYS BONEKY

Also a Laddy. Best Uddered Cow, Res. Ch., Labette Co. Fair, 1972.

CANADIAN VALLEYS DUTCHIE FAIR

A daughter of Canadian Valleys Fauntleroy.

The ROYAL LADDY Daughters In Our Herd

Canadian Valley Lassie
3270M–147F–4-6DHI–77 days–2x
Canadian Valley Judelle
490M–23F–4DHI–13 days–2x
Canadian Valley JJ
1520M–91F–4DHI–33 days–2x

Herd Classified Twice . . . We Show . . . We Consign To Show Window Sales . . . We Are On DHI Test.

We breed to **CANADIAN VALLEYS MAJOR,** a son of Housleys J. Champion. We are also using VILLA CREST P. LEADER, BOULDER VIEW C. IVANHOE, CAR-DALE VALORS ACE.

We have 5 daughters and a son of Villa Crest P. Leader out of our top cows. We plan to keep the son for use in the herd. We also have 20 daughters by Canadian Valleys Honeybully, he by Jolly Vern out of Canadian Valley Honeybeth, she out of Canadian Valleys Honeybunch that was sired by Fern Hill Plowmans Lynn, the first registered bull we owned. Honeybunch stayed in our herd until she was 21 years of age and she had 22 calves.

The first Honeybully daughter to go on test in 80 days has 4190M – 4.7% – 195F as a 4-year-old, DHI.

Mr. and Mrs. H. E. Weil
Route 2, Edna, Kansas 67342
Phone 316–922-3531

CANADIAN VALLEY GUERNSEY FARM
1 mile south, ¾ miles west of Edna on Hwy. 169.

GOLDENRIDGE GUERNSEYS

Claude L. Blevins & Family
Phone 913–485-2304

Route 4, Manhattan, Kansas 66502
6 miles east of Riley

HERD CLASSIFIED FOR THE FIRST TIME IN 1972
21 HEAD – 6 VERY GOOD – 13 DESIRABLE
8 were by Ho Ettes Fame Mr Great
5 VERY GOOD – 2 DESIRABLE

A MR GREAT DAUGHTER

HO ETTES MR GREAT ROSIEET (VG–88.5)
Owned by Claude L. Blevins, III.

Senior and Grand Champion, Central Kansas Dist. Show and Champion of the 4-H Division, 1972. Second Three-Year-Old, National Junior Show, Madison, 1972. First Three-Year-Old, Reserve Senior & Reserve Grand Champion, Kansas State Fair, 1972. Second Four-Year-Old, beaten by the Champion, Kansas State Fair, 1973.

Sire: Ho Ettes Fame Mr. Great
By a son of Henslee Farms V. Fame out of a daughter of Mulhocaway Butterfat King Hal.

We are breeding to WESTERN GLOW DARIMOST, LYRENE MAY ROSE PRINCE, APPLEBROOK FAMES CORPORAL.

We are milking 45 – Herd on DHI test.

PLAN TO VISIT US WHEN IN THE AREA

OUR HERD SIRE – A DISTINCTION OUT OF AN EXCELLENT

FAUVER HILL D. GERANAMO – Born February 4, 1972

Sire: Roes-MOR E Distinction – AI Gold Star Sire
Dam: Fauver Hill R.F. Gidget (E '71, '73–91.5)
14870 – 602 – 2-8DHIR – 305 – 2x; 17700 – 719 – 3-8DHIR – 305 – 2x; 16550 – 672 – 4-8DHIR – 305 – 2x.
Sire: Rozelyn Memorys V. Fame, AI Gold Star Sire

A HOMEBRED BULL FROM A TOP COW FAMILY – WIEBES FOREMOST BILLY – Born 10/5/71
Sire: Gayoso View Fame Foremost, AI Silver Star Sire.
Dam: Fairlane Dari Buttons (VG–88), Topped 1971 Kansas Sale at $1,350, 11630 – 588 – 2-1DHI – 305 – 2x.
Granddam: Wiebes Dispatch Bloom (VG 2 Times), 13020 – 713 – 5DHI – 364 – 2x; 16470 – 774 – 6-2DHI – 365 – 2x.
Great Granddam: Wiebes Top Betsy (VG–88), 16184 – 704 – 5-1DHI – 365 – 2x.

PRODUCTION – December 1973 DHI rolling herd average, 41 Cows average 11170M–546F, ACTUAL.

TYPE – Herd Classified 3 Times . . . 1972 Classification– **17 HEAD – 10 VERY GOOD – 5 DESIRABLE.**

We are building our herd on cows like these –

		MILK	FAT	AGE
HOMEBRED COWS –	Wiebes Beacon Dawn (VG)	15550	761	2-11DHI-327-2x
	Prairie Dunes Darimost Lucy (VG)	14650	705	3-4DHI-364-2x
	Wiebes Leader Lola (VG 2 Times)	13610	748	4-9DHI-365-2x
3 KING HALS –	Wiebes Hal Bonita (VG 2 Times)	14780	717	6-3DHI-297-2x (Inc.)
	Wiebes Hal Leona (VG) Prov. Reg.	17390	895	4-2DHI-365-2x
	Wiebes Hal Bessie (VG)	16640	848	3-5DHI-365-2x
A TOP ADDED TO HERD –	Ransom Allenes Arden (VG-87)	17530	889	4-1DHI-365-2x
KING HAL BRED ON OUR FARM –	Wiebes Hal Dee (E 3 Times)	17880	784	5-5DHIR-305-2x

Dee was sold in the 1970 Wis. Convention Sale for $2,400 and resold in the Guernsey Sale for $4,000 to Bushy Park Farm. A SHOW-RING CHAMPION. We breed to AI sires, PRINCE, DUKE and DARIMOST

PLAN TO VISIT US WHEN IN OUR AREA – 7 miles north and 2½ miles west of Inman.

Mr. and Mrs. Virgal Wiebe and Family
Phone 316–834-2335
CONWAY, KANSAS 67934

WIEBE GUERNSEY FARM

HERD SIRES AT SUNGLO FARM

SCHWINGHAMER FARM NANCE

USDA Summary 9/73, 42 daughters, 2 herds, **a Pred. Diff. of +121 lbs. MILK, +8 lbs. FAT,** 35% reliability, 12 classified average 82.2.
Sire: Norgerts Royal Nance, AI Gold Star Sire
Dam: Schwinghamer Farm Joyce (E)
18980–1017–7-7DHIR–365–2x

HO ETTES ROSE PRINCE NOBLEMAN

Born Dec. 10, 1967
Sire: Lyrene May Rose Prince
AI Gold Star Sire
Dam: Neher Farms Kays Nora (E 4 Times)
16770–870–Sr4DHIR–305–2x
16710–810–5DHIR–305–2x

GOLDEN DEW LASSIES MORT

Born July 1, 1971
Sire: Mungles Sabo Majestic
Dam: Golden Dew Billys Lassie (VG)
*17890–*898–3-6DHIR–305–2x
Cl. Leader 7th M, 4th F when made
*22260–1036–5-1DHIR–305–2x
Cl. Leader 7th M when made
Sold in the Golden Dew Dispersal for $1,600.

HERD ON DHI – A FEW OF OUR COWS

	MILK	FAT	AGE-DHI 305–2x
Sunglos K Taffy	11960	588	8-08
Sunglos E Sarah	11330	511	6-09
Sunglos Nobleman Bubble	11540	449	2-08
Sunglos Nobleman Lora	11140	399	2-07

PLAN TO VISIT US WHEN IN THE AREA

SUNGLO FARM

Albert P. Wesley
Phone 913–392-2578
ADA, KANSAS 67414

North side of Ada, 1 mile N, 10 miles W of Minneapolis — ½ mile W, 10 miles N of Tescott, Kansas.

DEL MORLON FARM

Morrison Brothers, Wendell and Bob
RR 2, Box 214, Salina, Kansas 67401
Phone 913–825-9088

Farm is located off I-70 (Ohio St. Exit) 1 mile south, ½ east

HERD CLASSIFIED AND ON DHI TEST

A Few Of Our Cows – Actual Production

	MILK	FAT	AGE	DAYS
Del Morlon Star Flo	15510	702	4-4	351–2x
	15140	691	3-2	359–2x
Del Morlon Kosmo Diane	15410	770	4-8	365–2x
Del Morlon Scotts Jo	14440	703	4-5	365–2x
Del Morlon Nance Janice	11880	603	5-7	365–2x
Del Morlon Scotts Gigi	12080	562	4-5	305–2x
Del Morlon Paul Margo	12951	542	4-5	365–2x
Del Morlon Happy Gina	13420	660	3-1	365–2x

We breed to TOP AI Sires – Bulls like Tannery Hill Florets Command, Schwinghamer Farm Quantity, Lyrene Prince Don, Lyrene May Rose Prince.

PLAN TO VISIT US

BULLS TO SCORE IN '74

PINE RIDGE LYNX

Carries TOP COMMAND and FLASH blood. Sire: Pine Ridge Top Bandit – a Top Command out of Pine Ridge Bright Bambi (pictured below)

HIS DAM

Pine Ridge Artics Lucy (VG 3 Times)
14190–705–3-0DHIR–305–2x
16330–804–4-1DHIR–305–2x
14230–651–5-6DHIR–329–2x

HIS MATERNAL SISTER
A Darimost

Pine Ridge Dari Lynn (VG–88 Dry)
15240–771–2-10DHIR–365–2x
State Leader for both MILK and FAT '73
2200–103–4-1DHIR–32days–2x (incomplete)

PINE RIDGE DARI BILL

He is a ¾ brother to Pine Ridge Dari Belle (E '72), 13800 – 673 – 2-10DHIR – 365 – 2x, 13240 – 647 – 4-0DHIR – 305 – 2x; 15440 – 760 – 4-0DHI – 365 – 2x. Best Uddered 4-Year-Old, N.D.C.C., 1972. **DARI BILL was Junior Champion at Freeborn County Fair. Sire: Western Glow Darimost.**

HIS DAM

Pine Ridge Bright Bambi (VG 3 Times–D '73)
13440–626–4-1DHIR–305–2x
12900–613–6-1DHIR–365–2x
Third 3-Year-Old, Minn., 1969.

HIS MATERNAL SISTER

Pine Ridge Ore's Best (VG)
First 2-Year-Old, Freeborn Co. Fair, 1973.
A daughter of Bambi
10620–491–2-10DHIR–247days–2x (incomplete)

PINE RIDGE BRIGHT LEE

Carries NANCE and our BOUQUET Blood. Sire: Pine Ridge Lancelot. A Nance son out of Pine Ridge Queen Lucy (VG 4 Times), 15120 – 758 – 5-3DHIR – 365 – 2x. She is the dam of Artics Lucy (pictured above–dam of LYNX). His maternal sister–Bright Bambi is pictured above.

HIS DAM

Pine Ridge F. Brilliant (E 3 Times)
3 records over 14,000 lbs. milk, 8 lactations, 119,080 lbs. milk, 6,257 lbs. fat, 3,526days–2x. Dam of Pine Ridge Bright Lee, Bright Bambi and Pine Ridge Bright Joy (VG), 13400 – 714 – 2-8DHIR – 365 – 2x.

HIS GRANDDAM

Pine Ridge Bouquet (E 5 Times)
GOLD STAR DAM
Lifetime production 128,370 lbs. milk, 6,821 lbs. fat, 7 tested daughters, all over 10,000 lbs. milk.

We wish to take this opportunity to thank our AGCC Field Representative, Les Peckham, Golden Guernsey Representative, Duke Erhlich, and State Secretary, LuElla Fuchs, for their generous time and dedication to the Minn. Guernsey Breeders. These people are so essential and not nearly appreciated enough.

GOLD STAR GUERNSEY BREEDER IN 1971 . . . 30 DHIR records average 12256 lbs. milk, 599 lbs. fat, ME–305–2x, 30 classified average 84.7. 1973 Herd Average . . . 33 DHIR records average 11518 lbs. milk, 4.8%, 553 lbs. fat, ME–305–2x. Herd classified for the 14th Time in 1973. 31 head average 84.8.

PINE RIDGE FARM

Chris W. Skaar & Sons
Hayward, Minnesota 56043
Tel. (507) 373-9233

HERD SIRES IN SERVICE AT THREE CLIFFS FARM

MELCHERT FARMS DARI KINGSMAN
Born Nov. 21, 1970
Purchased in the 1973 Melchert Farms Dispersal.
Sire: Western Glow Darimost
AI Gold Star Sire
Dam: Owens Place Chiefs Kella – VG
(88.0–7/69); 2 Recs; USDA Cow Index: +393M, +15F; 40% Rpt. (4/72). Sold in the Melchert Dispersal for $1,000.
16120–712–4DHI–305–2x
14400–856–6DHI–305–2x
MGS: Yellow Creek Noble Chief PD +455M, +20F; 96% Rpt; 295 Cl. daus avg. 82.7 (5/70).
MGD: Kendalls Whit Witch Gail (VG)
14891–749–5HIR–305–2x
19170–994–6DHIR–365–2x

THREE CLIFFS CHAMPION OZARK
Born Dec. 1, 1970
Sire: Housleys J. Champion
AI Gold Star Sire
Dam: Three Cliffs Damon Irene
4 Times Very Good–88.9
10460–485–4-4DHIR–305–2x
Next Dam: Three Cliffs Flash Doris
(VG 5 Times)
7 records include –
11100–509–Jr2DHIR–305–2x
10940–509–Sr4DHIR–305–2x
Third Dam: Eileen of Three Cliffs
(VG 5 Times)
9 records, 5 over 10,000 lbs. milk, 11300 – 487 – Jr3HIR – 347 – 2x. 4 tested daughters – all VG.
This is a top cow family.

1973 Classification – 52 HEAD
Herd Is On DHIR Test . . . Herd Has Been Classified 15 Times
21 VERY GOOD – 26 DESIRABLE
5 by Three Cliffs Hal Jupiter – ALL VERY GOOD
6 by Maple Leaf Royal Gay – 3 VERY GOOD – 3 DESIRABLE
We also breed to LYRENE MAY ROSE PRINCE, AI Gold Star Sire

DONALD J. FORNER
CHASKA, MINNESOTA 55318
Phone: 612–448-4573

Three Cliffs Farm

HERD CLASSIFIED FOR THE 4th TIME IN 1973
46 HEAD – 25 VERY GOOD – 19 DESIRABLE – 2 ACCEPTABLE

9 By **MAYWOOD ROAD C KING TRIUMPH**, a son of Westlynn B Coast King, he by Nyala Ermine's Bonanza, AI Gold Star Sire.
6 VERY GOOD – 3 DESIRABLE

6 By **MAYWOOD ROAD NANCE LEOPOLD**, a son of Norgerts Royal Nance, AI Gold Star Sire.
2 VERY GOOD – 4 DESIRABLE

A Few Of Our Cows	MILK	FAT	AGE
Maywood Road Bell Boy Emily	14310	691	9-0DHI–365–2x
She is the dam of Maywood Road Darimost	13688	676	7-7DHI–365–2x
Goliath, Born: June 6, 1967.	11800	587	5-2DHI–305–2x
	11850	648	3-11DHI–305–2x
Maywood Road Triumph Sheila (VG)	13779	719	5-0DHI–365–2x
	14900	728	3-9DHI–365–2x
Maywood Road Triumph Lynne (VG)	12652	632	3-10DHI–365–2x
Maywood Road Happy Fella Dolly	14888	706	6-8DHI–365–2x
	13680	616	3-4DHI–364–2x
Maywood Road Goliath Dawn	12800	581	3-7DHI–Proj. ME–305–2x
Maywood Road Goliath Peg (VG)	13570	592	2-9DHI–Proj. ME–305–2x
Maywood Road Butterboy Moe (VG)	12720	704	4-6DHI–363–2x
Maywood Road Hal Supreme Donna	14020	690	4-7DHI–345–2x
Maywood Road Hal Supreme Myra	14550	604	3-5DHI–365–2x

In addition to Maywood Road C. King Triumph and Maywood Road Darimost Goliath, we are breeding to Suneslope Lou Hal, a full brother to Valleyland Lesa (E), 15820 – 733 – 5-3DHIR – 305 – 2x, Reserve Grand Champion, Minn. State Fair, 1967, 1968. We also breed to Top AI Bulls. Housleys Dari Fayvor and Housleys J. Champion.

MAYWOOD ROAD GUERNSEY FARM

Carl and Dorothy Backes
R. 2, Sauk Rapids, Minn. 56379
Tel. 968-7443

PLAN TO VISIT OUR HERD
Farm is located just north of Hwy 95, 9 miles east of St. Cloud.

We Breed Good Ones – We Sell Good Ones

SOLD IN THE 1973 MINN. STATE SALE

GNAN FARMS C. SIBYL
First Senior Yearling, Junior Champion, Minn. State Fair, 1973. Purchased by Bert and Gert Schwinghamer, Albany, Minn. for $1,575.00 in the 1973 Minn. State Sale.

A NEW HERD SIRE

▼

BOULDER VIEW DUKES FUTURE
Born January 28, 1973
Sire: Lyrene Prince Duke
Dam: Monarchs Chips Fairy (VG)
16010–752–6-3DHIR–305–2x
17030–798–5-2DHIR–305–2x
17540–884–4-2DHIR–302–2x

We also breed to Top AI Sires

HOUSLEYS DARI FAYVOR
CLOVELLY TOP HORNET

HERD CLASSIFIED IN 1972 . . . ALL Above The Line
18 HEAD . . . 13 VERY GOOD – 5 DESIRABLE

GNAN FARMS

Visitors Always Welcome

Farm located one mile north and ¼ mile west of Bongards

Earl F. & Marlaine Gnan **Tel. 467-2989** **Norwood, Minnesota 55368**

The Hanna Family Comes Home

In September 1973 Dan purchased –
31 HEAD FROM L. P. NEPPL, SHERBURN, MINN.
Included in the group were –

18 DESCENDANTS OF SOLDIER CREEK E HANNA (VG TWICE)

13330–639–8-10DHIR–365–2x
12070–565–7-8DHIR–305–2x
12780–608–6-8DHIR–305–2x
10240–548–3-6DHIR–300–2x

We purchased HANNA as a Senior Yearling in the Soldier Creek Dispersal for $285.00 in 1958. **SHE PROBABLY IS ONE OF THE BEST INVESTMENTS WE EVER MADE.** Mr. Neppl purchased a HANNA daughter and granddaughter for use in 1965. **10 OF THE 18 DESCENDANTS OF HANNA WERE CLASSIFIED AT OUR FARM THIS FALL – THEY AVERAGE 84.0. ALL CLASSIFIED FOR THE FIRST TIME INCLUDED IN THIS GROUP –**

ROCKVALES DEBBIE (VG), Reserve Champion Female over all breeds, Martin Co. 4-H Shows 1971 – 1972. She is by Western Glow Darimost. Her full sister, **ROCKVALES DEE** is projected at 12050 – 719 as a two-year-old.

ROCKVALES CAROL, a 2-year-old by Housleys J. Champion is projected at 13480 – 783.

We are using AI bulls such as, VILLA CREST P. LEADER and HOUSLEYS J. CHAMPION. Pay us a visit sometime and look over the herd.

We wish our Iowa neighbors much success with the National Convention.

FARM IS 2 MILES WEST, 3 MILES SOUTH, 2/3 WEST OF SHERBURN

Gene Cross and Family
Dan Cross

CROSS LEA GUERNSEYS

Sherburn, Minn. 56171

FOUR OF OUR TOP COWS

EXCELLENT – 91.0

OAKVALE HALS GUYLET (E '73)
Grand Champion at 4 County Fairs. First 4-Year-Old, Best Uddered 4-Year-Old, Senior and Grand Champion, Minn. State Fair, 1973. Second 4-Year-Old, First Best Uddered 4-Year-Old, National Guernsey Show, Madison, 1973.

VERY GOOD – 89:0

BOE RIDGE DARI AMBER (VG '73)
Sire: Western Glow Darimost
AI Gold Star Sire
Dam: Boe Ridge Fames Velvet (VG)
11480–556–4-1DHIR–305–2x
11520–541–5-2DHIR–305–2x
11560–540–6-1DHIR–305–2x
Sire: Henslee Farms V. Fame
AI Gold Star Sire

VALLEYLAND BERNIE
9140–508–Jr2DHIR–305–2x
8430–482–Jr3DHIR–305–2x
Sire: Mulhocaway Butterfat King Hal
Dam: Valleyland Bounty (VG 4 Times)
13374–533–Jr4HIR–305–2x
Sire: Mulhocaway Beauty Butterfat
Gold Star Sire, 1959

DONDOR T. COMMANDS ELOISE (VG)
11970–552–3-8DHIR–305–2x
13167–585–ME–305–2x
Sire: Gayoso View Top Command
AI Gold Star Sire

We have 2 daughters of Valleyland Bernie in the herd. One of them was Junior Champion at several shows in 1973.
Guylet is the dam of a Darimost son that we sold to Mervin E. Malc and Family, RR 2, Fairmont, Minn.

We are breeding to bulls like VILLA CREST P. LEADER, LYRENE MAY ROSE PRINCE, GRAIN MEADOW D. FORTUNE, and CEDARBROOK POLLYS NANCE.

LENULL FARMS

Austin, Minnesota 55912

Arthur H. Ulland
Tel. Blooming Prairie 507–583-2474

Farm is located 4½ miles south of Blooming Prairie on Hwy. 36, Co. Line Road

Schwinghamer
GUERNSEY FARM

HERD CLASSIFIED 8 TIMES IN OCTOBER, 1973 WE CLASSIFIED 21 HEAD 16 VERY GOOD – 5 DESIRABLE

PRODUCTION – TYPE – LONGEVITY

3 HOMEBRED Excellents

SCHWINGHAMER FARM JOYCE – EXCELLENT 3 TIMES
12 Years Old – Lifetime production through January, 1974, 7½ lactations total 127,250 lbs. milk, 7,151 lbs. fat including:
17530–943–3DHI–366–2x
17100–929–4DHI–365–2x
18980–1017–7DHIR–365–2x

2 daughters –

Schwinghamer Farm Sadie (VG–88.5)
10714–541–2-3DHI–365–2x

Schwinghamer Farm Lilly (VG–86.5)
5 records include
12888–621–5-6DHI–365–2x
12991–615–8-1DHI–365–2x

Two Thirds Of Our Herd Carry The Same Bloodline As Does Joyce

SCHWINGHAMER FARM HOLLY – EXCELLENT TWICE. 15 Years Old, Lifetime Production totals 101,150 lbs. milk, 5,404 lbs. fat including: 12380 lbs. milk, 619 lbs. fat, 10DHI–366days–2x; 12360 lbs. milk, 675 lbs. fat, 8DHI–376days–2x.

SCHWINGHAMER FARM PEARL – EXCELLENT '72, 10770 – 511 – 2Yrs. – ME – 305 – 2x.

WE HAVE FOR SALE . . . A son of Schwinghamer Farm Quantity out of HOLLY (E), see above. Also a son of Lyrene May Rose Prince out of PEARL (E), see above. JOYCE (pictured above) is due to calve in August to Welcome Flashs Hollirex. JOYCE is also the dam of **SCHWINGHAMER FARM QUANTITY –** in service at Minn. Valley Breeders' Association, New Prague, Minn. 56071. A nominee for All-American Senior Yearling Bull, 1970. QUANTITY is by Western Glow Darimost, AI Gold Star Sire. **The first daughter of QUANTITY to freshen, classified VG '73, and at 1-11 she is projected at 12810 lbs. milk, 628 lbs. fat, ME–305–2x. Another daughter by QUANTITY was 2nd Junior Yearling, Minn. State Fair, 1973.**

ALSO FOR SALE . . . OCCASIONALLY A BULL FROM OUR 18 VERY GOOD COWS WITH RECORDS UP TO 800 LBS. FAT and BY TOP SIRES.

PLAN TO VISIT US . . . The farm is 3 miles east of Albany on Hwy. 52.

SCHWINGHAMER GUERNSEY FARM

Bert and Gert Schwinghamer
Phone 845-2344

Albany, Minnesota 56307

OUR HERDS ARE RIGH IN THE BLOOD OF THIS GREAT BROOD COW

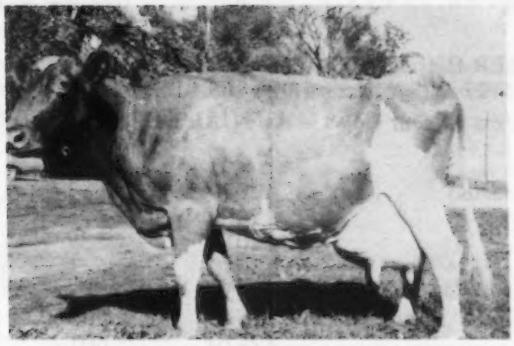

HILLDALE C.D. JUDY – EXCELLENT

Snapshot taken October 6, 1973, the day she dropped her 13th calf, a daughter by Lyrene May Rose Prince. **12 complete lactations total 148,964 lbs. milk, 7,199 lbs. fat.** She is the dam of **HILLDALE HAL HILLTOPPER**, Grand Champion, Minn. State Fair, 1968, 1969. HM All-American Aged Bull, 1968, 1969.

AT HILLDALE . . . JUDY is the dam of 2 daughters by Western Glow Darimost, 2 by Lyrene May Rose Prince and 1 by Housleys J. Champion. 50% OF OUR HERD CARRIES THIS BLOOD. HERD CLASSIFIED 9 TIMES . . . 1973 CLASSIFICATION 32 HEAD – All Above The Line – 19 VERY GOOD – 13 DESIRABLE. 15 by DARIMOST – 11 VERY GOOD – 4 DESIRABLE.

In addition to Hilltopper we breed to Western Glow Darimost, Lyrene May Rose Prince and Clovelly Top Hornet.

AT WIL-DOR FARM . . . We have used HILLTOPPER with good results. Herd Classified for the 4th Time in 1973. **14 HEAD . . . 9 VERY GOOD – 4 DESIRABLE – 1 ACCEPTABLE.**

The 5 by HILLTOPPER were ALL VERY GOOD

OUR BEST 3 FEMALES – ALL BY HILLTOPPER

Best Three Females . . . Third at the Minn. State Fair, 1973

Left to right: **WIL DOR H BAMBI,** 12028 – 711 – 2DHI – 365 – 2x. Sold in the 1973 Minn. State Sale for $1,000 to Theodore and Jerome Meyer, Clear Lake, South Dakota. **WIL DOR H GUMDROP (VG), Shown 11 times while making her two-year-old record,** 10662 – 564 – ME – 305 – 2x; 10310 – 568 – Jr2DHI – 359, Actual, 10340 – 579 – ME – 305 – 2x. First 2-Year-Old, National Dairy Cattle Congress, Waterloo, Iowa, 1972. First 2-Year-Old, Grand Champion, Freeborn, Mower, Steele Counties, South Central Parish Show, 1972. Third Two-Year-Old, Minn. State Fair, 1973. Grand Champion Freeborn Co., 1973. Grand Champion over all breeds. Grand Champion Minn. 4-H Fair, 1973. 1st Three-Year-Old, Minn. State Fair, 1973. **WIL DOR H. SWEETHEART,** First Three-Year-Old, Mower County Fair; Res. Champion, Best Udder, South Central Parish Show, 1973; 4th Three-Year-Old, Minn. State Fair, 1972. She and Gumdrop were members of the 3rd place Best Three Females, Minn. State Fair, 1973.

AT WIL DOR in addition to HILLTOPPER we are breeding to Lyrene May Rose Prince, Villa Crest P. Leader and Housleys Dari Fayvor.

PLAN TO VISIT OUR FARMS AND SEE THE HILLTOPPERS

Breeding Stock For Sale

HILLDALE FARM
Wachholz Bros.
Stockton, Minn. 55988
Tel. Lewiston 2792

GOLDEN GUERNSEY

WIL DOR FARM
Ray Miller & Family
Route 4, Box 233
Austin, Minn. 55912
Tel. 507–437-4404
Farm is 1 mile north of Oakland, 1½ east. County 47 off I90 at Oakland Exit from either Albert Lea or Austin.

AMBER ACRES
Route 2, Eyota, Minnesota 55934

Russell and Bernice Heins
Phone 545-2298

10 miles east of Rochester on Hwy 14
1¾ miles north on Minn. 42

OUR NOVEMBER DHI ROLLING HERD AVERAGE . . . 38.1 COW YEARS, 11497 LBS. MILK, 4.9%, 563 LBS. FAT, ACTUAL

A Few Of Our Cows – ACTUAL DHI PRODUCTION

	MILK	FAT	AGE
Bernell Prissy (8 records)	12020	683	8-8–344–2x
	12300	638	9-10–328–2x
Bernell Ollie	12010	589	5-3–305–2x
Bernell Starlite	13040	521	4-2–362–2x
	12950	515	5-4–280–2x (Inc.)
Bernell Donnas Cathy	11640	595	4-5–299–2x
Bernell Tonto	12110	601	3-7–320–2x
Bernell Sunup	12840	631	3-1–356–2x
	13710	619	4-5–305–2x
Bernell Olga	12420	516	4-2–294–2x
Bernell Onion	12420	586	3-10–303–2x
Bernell Trooper	11650	666	3-5–365–2x
Bernell Jughead	12620	751	3-4–304–2x
Bernell N. Ophelia	9760	510	2-1–295–2x
	10180	520	3-0–261–2x (Inc.)
Bernell N. Charm	10600	519	2-7–305–2x
Bernell N. Princess	9920	460	2-2–303–2x
Bernell F. Victoria	12260	519	2-0–298–2x
Bernell N. Staria	16750	497	2-5–362–2x
Bernell N. Opal	15000	565	3-0–305–2x

We have in the herd –
25 Daughters by Lyrene Prince Don
18 Daughters by Norgerts Royal Nance

WE BREED TO TOP CURTISS AI SIRES

KAY-BEE'S GUERNSEY FARM

Kenneth Peterson and Family
R 3, Lake City, Minn. 55041
Phone 612–345-3915
9 miles south of Lake City on Co. 4, or ¼ mile north off State Hwy 60

HERD ON DHI
CLASSIFIED IN 1973
A Few Of Our Cows

Meft Meadows Celestes Eva (D at 13 years)
12590–587–8-7DHI–352–2x
11650–495–9-9DHI–341–2x
Oakwood Hills Dode (VG)
11056–508–2-7DHI–365–2x
Kay-Bee's Reny Renee (VG–87.5)
10960–526–1-11DHI–308–2x
Woodville Queens Arbutus (VG)
11537–582–4-4DHI–365–2x
Boe Ridge D R Bertha (VG) -
11280–501–3-0DHI–344–2x

Herd Classified For The First Time On October 24, 1973. We classified 26 HEAD – 7 VERY GOOD – 16 DESIRABLE

We are breeding to VILLA CREST P. LEADER, LYRENE MAY ROSE PRINCE, HOUSLEYS J. CHAMPION, AND NORGERTS ROYAL NANCE.

The Welcome mat is out at Kay-Bee's
Stop in and Lets Talk About Guernseys.

Greetings

from the

JERRY RYPKA FAMILY

OAK GROVE GUERNSEY FARM

Box 5, Owatonna, Minnesota 55060
1 Mile East of The Fairgrounds

OUR HERD IS RICH IN "NELL" BLOOD
THROUGH HER SON
BREEZY POINT OKEE – June 11, 1971
Sire: Mulhocaway Butterfat King Hal

DAM OF OKEE

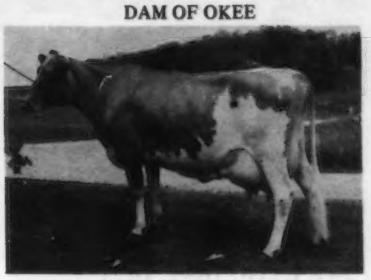

VALLEYLAND NELL (VG)
10 lactations, 128,201 lbs. milk, 6,637 lbs. fat, 3,280 days–2x.
Her daughter, Breezy Point Nellye (D), is a full sister to OKEE.
10160–511–2-8DHI–302–2x
10800–520–3-8DHI–305–2x (ME Proj.)

FOR SALE – BREEZY POINT FIDDLER
Born August 9, 1972
Sire: Sande Hill Double Emory
AI Silver Star Sire
Dam: Breezy Point Flicka (VG–88 at 12½ years) Lifetime to date, 100,980M–4,555F, 8 records include – 12290 – 500 – 10-4DHI – 365 – 2x.

We also breed to AI Sires, WELCOME FLASHS HOLLIREX, CEDARBROOK POLLYS NANCE, ROES-MOR H. DEXTER.

BREEZY POINT GUERNSEY FARM
Home of Jane Laska – 1973 Minn. Guernsey Princess and First runner up in the 1973 National Queen Contest.

Plan To Visit Us – the farm is located 6 miles SE of Winona, 7 miles NE of I-90.
Ben J. Laska & Family **Tel. 507–454-1305**
R. 3, Winona, Minn. 55987

PINE KNOLL FARM

1½ miles southeast of Lewiston, 1 mile south, ½ mile east on County Road 25.

Odean F. Goss and Sons
Lewiston, Minn. 55952
Phone 507–523-2336

We Breed to Top AI Sires

LYRENE MAY ROSE PRINCE
USDA Summary 9/73 – 3,037 daughters, 628 herds, a **Pred. Diff. of +336 lbs. milk, +23 lbs. fat, 99% reliability, 1326 classified average 84.9.**

HANOVER HILL FAME SUCCESS
USDA Summary 1/73 – 296 daughters, 159 herds, a **Pred. Diff. of +604 lbs. milk -1 lb. fat, 92% reliability, 96 classified average 84.7.**

PLAN TO VISIT OUR HERD WHEN IN THE AREA

We Test On DHIR . . . We Classify
We Consign To Show Window Sales
A Few Of Our Cows

	MILK	FAT	AGE
Daley Creek Hals Zozi	14140	633	5-11DHIR–305–2x
	14240	641	4-9DHIR–299–2x
Daley Creek Princess Kate	11260	503	6-4DHIR–305–2x
Daley Creek R Susie	11350	517	4-9DHIR–305–2x
Daley Creek Hals Robin	11370	568	4-8DHIR–291–2x
Daley Creek D Gwen	10660	550	4-0DHIR–305–2x
Daley Creek Hermes Dode	10450	471	4-11DHIR–305–2x
	11050	454	3-10DHIR–305–2x
Daley Creek A Lucy	10280	469	3-0DHIR–305–2x
Daley Creek Glenda	11070	477	7-0DHIR–305–2x
Daley Creek Bea Connie	10860	528	4-1DHIR–305–2x
Daley Creek Hermes Dorothy	12190	546	4-1DHIR–305–2x
Daley Creek R Goldie	11160	551	4-1DHIR–305–2x

Herd Classified For The 9th Time In 1973
20 HEAD – All Above The Line – 13 VERY GOOD – 7 DESIRABLE
7 By Mulhocaway Butterfat King Hal – Average 84.9
4 VERY GOOD – 3 DESIRABLE

At The 1973 Minn. State Sale . . . We congratulate Dean Krehbiel, RR 2, Kingman, Kansas on the purchase of our consignment – **DALEY CREEK A LUCY.**

We breed to Top AI Sires . . . Bulls like LYRENE MAY ROSE PRINCE, CEDARBROOK POLLYS NANCE, ROES-MOR H. DEXTER.

WE HAVE STOCK FOR SALE

Elvin Paulson and Sons
Phone 507–864-7198
Houston, Minnesota 55993

DALEY CREEK FARM
6 miles west on US 16

PREMIER BREEDER – PREMIER EXHIBITOR, MINNESOTA STATE FAIR, 1973 – PREMIER BREEDER, MINNESOTA STATE FAIR, 1972.

FIRST BEST 3 FEMALES, MINNESOTA STATE FAIR, 1972, 1973

Left to right: **Maple Leaf R. Mina (E '73),** 11940 – 550 – 2-4DHIR – 300 – 2x; 12860 – 629 – 3-3DHIR – 305 – 2x. On retest, 16980 – 843 – 4-5DHI – 352 – days. Second 3-Year-Old, First Best Udder, Minn. State Fair, 1972, Third Four-Year-Old, Minn., 1973. **Maple Leaf N. Lyda (VG–87.0),** 12770 – 635 – 2-2DHIR – 305 – 2x, on retest, 13430 – 707 – 4-10DHI – 333 – 2x. **Maple Leaf N. Linda,** 12770 – 635 – 2-2DHIR – 305 – 2x, First Two-Year-Old, Reserve Senior and Reserve Grand Champion, Minn. State Fair, 1972; Third Three-Year-Old, First Best Uddered 3-Year-Old, Minn., 1973. On retest, 14230 – 777 – 3-7DHI – 265 – 2x.

SENIOR AND GRAND CHAMPION, MINN. STATE FAIR, 1972, 1973.

MAPLE LEAF PRESTIGE
Born November 14, 1971

First Yearling Bull, Junior and Reserve Grand Champion, Minn. State Fair, second at Southeast Dist. Show, third at the National Guernsey Show, Madison, 1973, HM Yearling Bull, 1973.

Sire: Norgerts Royal Nance
Dam: Maple Leaf R. Mina
Pictured above
His Next Dam: Maple Leaf N. Mickey (VG '70, D '72)
11260–533–2-0DHIR–305–2x
13420–662–3-6DHIR–305–2x
15090–667–4-6DHIR–305–2x
15810–698–5-8DHIR–305–2x
14820–637–6-11DHIR–305–2x
16650–787–7-11DHIR–305–2x Pending
97,000 + MILK in first 6 lactations.
For Sale or Lease – ½ Interest in Prestige

FAUVER HILL HAL SAMSON
Born July 2, 1969

Owned jointly with Bernard and Mary Pralle, Onalaska, Wis. First Bull Calf, Wis., 1970, First Senior Yearling, Wis., 1971, First Sr. Yr. and Jr. Ch., Minn., 1971. First Sr. Yr. and Sr. Ch., SE Minn. Dist. Show, 1971. 2nd Bull Two Years and Over and **Reserve Senior & Reserve Grand Champion, Wis. State Fair, 1972, 1973,** 7th at the National, Madison, 1973. **First Bull Two Years and Over, Senior and Grand Champion, Minn. State Fair, 1973.**

HERD CLASSIFIED ON OCTOBER 24, 1973 – 42 HEAD

1 EXCELLENT – 28 VERY GOOD – 12 DESIRABLE – 1 ACCEPTABLE – AVERAGE 85.3. 10 by Norgerts Royal Nance – 5 Very Good – 4 Desirable – 1 Acceptable; 8 by Maple Leaf Royal Gay – 6 Very Good – 2 Desirable; 12 by Spring Ridge Noble Lad – 10 Very Good – 2 Desirable.

1973 LACTATION AVERAGE . . . 46 DHIR records average 12806 lbs. milk, 4.7%, 600 lbs. fat, ME–305–2x.

A GOOD SELECTION OF BULLS USUALLY AVAILABLE

The farm is located 1 mile south, 1 mile east on County road 25. Telephone: LEwiston 3721 or 3723.

ELMER J. WIRT & SON **MAPLE LEAF FARM** **LEWISTON, MINNESOTA 55952**

T. B. Accredited No. 250 — Bang's Certified No. 513

A Son Of Our Foundation Sire Out Of A V Fame Daughter Is Carrying On At MAPLE HILLS FARM

MAPLE HILLS SIR FAMING

Born January 26, 1970

Sire: **Highland Butterfat Souvenir**, USDA Summary 9/73 – 10 daughters, 2 herds average 10946 lbs. milk, 497 lbs. fat, **a Pred. Diff. of +376 lbs. milk**, +12 lbs. fat, 26% reliability, 6 classified average 80.8. SOUVENIR is gone, but his daughters still play a key role in our herd.

Dam: **Rainbow Ridge V. Famey**, 7 records include 13670 – 730 – 5-7DHI – 365 days–2x; 15285 – 800 – 6-9DHI – 365 – 2x, a daughter of Henslee Farms V. Fame, AI Gold Star Sire.

A Few Of Our Cows – The first 3 are by SOUVENIR.
The last two are by Darimost.

	MILK	FAT	AGE
Maple Hills Paless	12090	470	3-4DHI–332–2x
Maple Hills Pride	11190	472	3-3DHI–327–2x
Maple Hills Nanette	10184	502	2-2DHI–365–2x
Maple Hills Pree	11830	607	2-1DHI–365–2x
	11820	603	3-4DHI–345–2x
Maple Hills Carol Ann	12020	577	3-2DHI–358–2x
	12590	615	4-4DHI–359–2x

We wish The American Guernsey Cattle Club and the breeders of the host States, Iowa and Nebraska, a Successful National Annual Meeting and Convention, Des Moines, Iowa – May 19–22.

Wayne W. Boese
Route 1, Box 148
Morristown, Minn. 55052
Phone 507–685-2326

MAPLE HILLS FARM
1½ mile south of Morristown on Rice Co., Hwy. 16.

OAK VALLEY FARM

Mr. and Mrs. Donald H. Jordahl
RR 1, Box 179-A, Morristown, Minn. 55052
Phone 507–685-4272

We moved to our new farm and location in March 1973 from Rushford, Minn.

A Recent Purchase . . . From The 1973 Minn. State Sale

MEADOW VIEW CLARA
Born August 19, 1971
Fresh and milking in the 40's.
A daughter of Western Glow Melbas Champion, AI Gold Star Sire.

Our original foundation came from LAWGUERN FARM, Clinton J. Law, Mankato, Minn. We have been breeding to MAPLE HILLS FARM bulls.

3 Daughters By A Former Sire – Maple Hills Edward P

Oak Valley Ella	4 records include:	12150–529–4-2DHI–351–2x
Oak Valley Elanie		10010–450–5-10DHI–324–2x
Oak Valley Sue		10390–385–3-10DHI–311–2x

We are now breeding to –
MAPLE HILLS QUA DELL
Born October 4, 1972

Sire: **Schwinghamer Farm Quantity**, a son of Western Glow Darimost, AI Gold Star Sire, and out of Schwinghamer Farm Joyce, E 3 times, 18980 – 1017 – 7DHIR – 365 – 2x.

Dam: **Thompsons Delia's Delta**, 9450 – 549 – 3-0DHI – 316 days – 2x.

PLAN TO VISIT OAK VALLEY FARM WHEN IN OUR AREA

1913 – CARLTON COUNTY GUERNSEY BREEDERS' ASSOCIATION – 1974
61 Years Of Guernsey Breeding

We mention just a few of the Guernseys that LIVED IN our County and others that MADE this County Great.

TWO GREAT COWS THAT WERE RESPONSIBLE FOR CARLTON COUNTY ADVANCEMENT

MAY ROSE 2D – 3 sons and grandsons of Imp. May Rose King and Imp. King of the May.

KINGS ALBERTA – 2 of her 4 sons were used in the County, Caribou King Albert and Rose King of Jean Du Luth, he sire of Caribou Rosalie, *15721.6 – 832.2 – D; 15918.0 – 876.2 – A.

OTHER FAMOUS COWS
Jean DuLuth Coronet
Golden Coronet of Jean DuLuth
Moonlight's Coronet of Jean DuLuth

OTHER SIRES USED
Maxim of Linda Vista
May King of Linda Vista
Golden Noble of the Lakes

CARLTON COUNTY WAS SURROUNDED BY THESE GREAT HERDS

ISLAND FARM, Fleetwood

MOOSE VALLEY FARM, Duluth

BOULDER BRIDGE FARM, Excelsior
While the herd was not close to the County, their bulls had great influence on Carlton County Breeders'.

JEAN DULUTH FARM, 15 miles east of Barnum

CARIBOU FARM, Twig

The herd was later moved to Pauling, N. Y. where it became known as Fairydale.

TIANNA FARM, Walker

First cooperative bull stud and second artificial breeding stud in America was located at Barnum.

"We've Come A Long Way, Baby"

FROM THIS – 1916

This picture came from H. C. Hanson's son and was taken at the ATKINSON CREAM AND EGG STATION IN 1916.
This truck belonged to H. C. Hanson and carried shipments for the CARLTON COUNTY CREAMERY COMPANY.

TO THIS – 1974

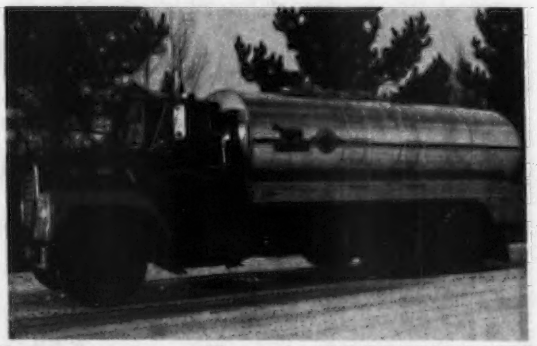

The new modern milk truck ANDERSON DAIRY LINES, Wally Anderson. Wally did a beautiful job on his truck for his Carlton County Guernsey Breeders' Producing GOLDEN GUERNSEY MILK PRODUCTS.

GOLDEN GUERNSEY PRODUCERS – CONTINUOUS GOLDEN GUERNSEY PROGRAM SINCE 1933.

Arne Timonen,
Old Homestead, Moose Lake 55767
Ralph Lattu
Moose Lake 55767
Alfred E. Gunderson
Sturgeon Lake 55783
Clarence Brink
Sturgeon Lake 55783
Alfred Overland
Route 2, Sturgeon Lake 55783

Harold S. Olsen
Green Hill Farm, Barnum 55707
Fred Lofgren
Route 1, Box 101, Barnum 55707
Howard Ballou
Ballou Haven Farm, Barnum 55707
H. Leland Ballou
Route 1, Box 38, Barnum 55707
Clarence and Roger Gustafson
Route 2, Box 99, Mahtowa 55762

NORTH STAR GUERNSEY FARM

Founded on the blood of sires rich in the blood of these great breeding establishments
FAIRLAWN
FLYING HORSE
ROES-MOR

Foundation Sires –
FLYING HORSE DOROTHYS PRIVATE
He is by a son of Flying Horse Royal Rose, GOLD STAR DAM, *22558 – *1154 – 5yrs – 365C – 3x, 3 tested daughters include–Flying Horse General Rose (E Twice), sold in 1958 for $9,500; 19720 – *1041–Sr4–365C–3x, 5 summarized sons, 2 are GOLD STAR SIRES. Private is out of a daughter of Flying Horse Colonels Dorothy (4 Times E) Noted Show Cow, 18552 – 989 – 7yrs – 365 – 3x, 5 tested daughters, 1 Excellent, 2 summarized sons.
FAIRLAWN ACTORS RECOLLECTION
A son of Fairlawn Peerless Actor out of a daughter of Fairlawn H. Eastern King from the Coronation Memoir family.
We are breeding to –
ROES-MOR DARI BEAU
ROES-MOR E DISTINCTION
AI Gold Star Sire '70
Plus Milk Pred. Diff. USDA Summary

Peter Trackmer, Sturgeon Lake, Minn. 55783
R. 2, Box 79, 5 miles east of Hwy 35.

CLOVER GLEN FARM

Carl and Glen Johnson — **P.O. Box 253**
Phone 218–256-6844 — **BARNUM, MINN. 55707**
½ mile north of the Barnum High School

100 REGISTERED GUERNSEYS
50 IN MILK

We recently purchased 2 Cows And 4 Open Heifers at the Highland Farm Dispersal

HIGHLAND NELLS MARY ANN
10190–517–4-2DHIR–305–2x
A double granddaughter of KING HAL
HIGHLAND ANNAS ANGEL
Proj. at 10940–519–2-6DHIR–305–2x
Sire: Nyala Ermine's Bonanza
AI Gold Star Sire
Dam: Highland Agnes Anna
12860–649–4-7DHIR–305–2x

One of the 4 open heifers is **HIGHLAND LOUISE LOTTIE**, a daughter of Roes-MOR E. Distinction.

GLEN'S PRIDE AND JOY –
KARA OF JUSTA FARM
7 times Senior and Grand Champion, Carlton Co. 1968–1973. Best Uddered Cow 3 years, N.E. Parish Show Champion 4 times.

PLAN TO VISIT US WHEN IN N.E. MINNESOTA

GREEN HILL FARM

Harold S. Olsen Family, Barnum, Minn. 55707
Phone 256-6984 — **2 miles northwest of Barnum**

FOUNDED ON MAXIM AND BUTTERFAT BREEDING

Herd Rich In The Blood Of These Sires
YELLOW CREEK BFT BELL BOY — A Jewel Supreme son of a class leading, VG, daughter of Yellow Creek King's Bea, GOLD STAR DAM.

VALLEYLAND LOU'S ROYAL, a King Hal son, full brother to Valleyland Lesa (E), 14573 — 704 — Sr2HIR — 365 — 2x.

YELLOW CREEK WATCH JAMES – Born 10/2/70
Sire: Yellow Creek Bft Watchman
Dam: Chilberg Supreme Jane, an Excellent daughter of Jewel Supreme, 15560 — 883 — 6DHIR — 365 — 2x.

GOLDEN GUERNSEY PRODUCER FOR TWIN POSTS DAIRY

LAKEWOOD ACRES

Robert F. Salzer
RR 2, Avon, Minn. 56310
Phone 356-7229
2 miles east on Hwy 52

100 Animals – Milking 47 – On DHI

Lakewood Acres B. Fanny
12200–474–2-5DHI–234–2x
Lakewood Acres B. Cindy
13380–563–2-5DHI–Proj. ME–305–2x
Both are by LANCES KING BILLY

PLAN TO VISIT US WHEN IN THE AREA

HERD CLASSIFIED FOR THE 11th TIME

1973 Classification . . . **42 HEAD – 25 VERY GOOD – 15 DESIRABLE – 2 ACCEPTABLE**

25 By CHEDCO PETALS PRINCE
13 VERY GOOD – 12 DESIRABLE
USDA Summary 9/73 – 11 daughters in our herd average 11713 lbs. milk, 465 lbs. fat, **a Pred. Diff. of +219 lbs. milk**, +7 lbs. fat, 18% rpt., 13 classified average 84.8.
Sire: Lyrene May Rose Prince, AI Gold Star Sire
Dam: Hominy Hill Champion Petal (E)
15450–856–8DHIR–305–2x
14954–830–7HIR–305–2x

7 By SCHWINGHAMER FARM OLE
6 VERY GOOD – 1 DESIRABLE

Another Herd Sire
McDONALDS PRINCE VALIANT
Born February 19, 1972
¾ brother to Woodacres Jaguar, at Sire Power, Inc., Tunkhannock, Pa.
Sire: Lyrene May Rose Prince, AI Gold Star Sire
Dam: Winacres Champions Jane (E '73)
4 records average 14122M – 680F – 305 – 2x, including 17100 – 832 – 5-5DHIR – 305 – 2x.
She is a maternal sister to –
Winacres Ferdands Jean (E–94.0)
5 records include 20730 – 1136 – 6-4DHIR – 365 – 2x.

STOCK OCCASIONALLY FOR SALE

Art Cappo — **MESABA GUERNSEY FARM**
Chisholm, Minn. 55719 — **Phone 254-2328**

GOLDEN HART GUERNSEY FARM

NOW IN SERVICE –

PINE RIDGE DARI BILL

Born July 23, 1972

Sire: Western Glow Darimost
AI Gold Star Sire

Dam: Pine Ridge Bright Bambi (VG)
13440 lbs. milk, 626 lbs. fat, 4-1DHIR – 305 – 2x

HIS ¾ SISTER

PINE RIDGE DARI BELLE (E '72)
13800–673–2-10DHIR–365–2x
13240–647–4-0DHIR–305–2x
15440–760–4-0DHI–365–2x

Best Uddered 4-Year-Old, N.D.C.C., 1972. Member Best 3 Females, member second Produce, N.D.C.C., 1972. Reserve Grand Champion, Type Conference, 1972.

1972 DHI average on 63 cows, 10756 lbs. milk, 549 lbs. fat, Actual. 1973 average on 65 cows will again be over 10,000 lbs. milk, 500 lbs. fat.

James Skaar Family
Phone 507–373-6665

R 3, Hayward, Minn.56043

We are most pleased and excited about our calves sired by this great bull.

WESTERN GLOW DARI FINANCIER

Born Nov. 8, 1969

In service at Carnation Breeding Service, Watertown, Wisconsin.

A show-ring champion as a calf, as a yearling, and as a two-year-old.

All-American Senior Yearling Bull, 1971; Reserve All-American 2-Year-Old, 1972; Senior and Grand Champion, National, Puyallup, 1972.

Sire: Willow Spring Financier
AI Gold Star Sire

Dam: Western Glow Dari Duchess (VG–88.5)
4 records include:
12410–694–5-04DHIR–305–2x
12330–669–4-04DHIR–305–2x
A Top Darimost daughter and from the great DUCHESS Family

We are also breeding to VILLA CREST P. LEADER, HOUSLEYS DARI FAYVOR, and CEDARBROOK POLLYS NANCE.

ALCHRIST FARMS
Phil Tennis Family, Owners
HAYWARD, MINN. 56043
Tel. 507–256-4256

HERD SIRES IN SERVICE AT GREEN NEEDLES

GREEN NEEDLES H PARTHENON

Born October 17, 1965

36 DAUGHTERS IN OUR HERD

USDA Summary 5/73 – 20 daughters, 2 herds, 11756 lbs. milk, 539 lbs. fat, a Pred. Diff. of +221 lbs. milk, +9 lbs. fat, 30% reliability, 18 classified average 84.1.

Sire: Mulhocaway Butterfat King Hal

Dam: Green Needles Y. Pegotty
12710–668–4-11DHI–305–2x
13430–653–6-0DHI–305–2x
12530–616–7-3DHI–305–2x

15 Parthenon daughters were classified in our herd on 10/22/73 – 10 VG – 5 D.

GREEN NEEDLES D DUKE

Born October 8, 1971

Sire: Lyrene Prince Duke
USDA Summary 9/73 – 45 daughters, 17 herds average 11534 lbs. milk, 560 lbs. fat, a Pred. Diff. of -12 lbs. milk, +8 lbs. fat, 53% reliability, 26 classified average 85.4

Dam: Green Needles B Dolly (VG)
13200–639–7-0DHI–305–2x
A daughter of Burger's Place Billy

Herd Classified 5 Times. On Oct. 22, 1973 we classified 23 HEAD – 13 VG – 10 D – All Above The Line.

A Few Of The PARTHENON Daughters

	MILK	FAT	AGE	DAYS
Green Needles P. Donna Grand Champion 4-H Show Minn. State Fair.	14090	699	4-2DHI	298-2x
Green Needles P. Hi Teen	13330	592	4-3DHI	303-2x
	13380	588	5-2DHI	312-2x
Green Needles P. Music	13430	626	3-2DHI	304-2x
Green Needles P. Helen	12030	572	2-7DHI	344-2x
Green Needles P. Libby	13330	586	3-1DHI	316-2x
Green Needles P. Elisa	13650	623	3-2DHI	292-2x

Ashle Skaar and Family
R 1, Hayward, Minn. 56043
Tel. 256-4237

GREEN NEEDLES
½ mile northeast

JADE HILL FARM

Just off Hwy 14 – 3 miles west of Rochester, ¼ mile north, ¼ mile west.

James H. Strain, Dallas and Allen
R. 1, BYRON, MINN. 55920
Phone 507–282-8471 Herd Classified
MILKING OVER 100 HEAD Breeding to Top AI Sires.

NANCE'S LEADER OF MAPLE VUE
HOUSLEYS DARI FAYVOR

We wish the Iowa and Nebraska Guernsey Breeders, as Host States, a successful National Annual Meeting and Sales, DES MOINES, IOWA, MAY 19-22.

HILLVIEW GUERNSEY FARM

8 miles S.W. of Caledonia, off Hwy. 44
OREN E. MYHRE AND FAMILY
R. 1, Caledonia, Minn. 55921
Phone 507–724-2113 65 Guernseys – 35 Milking

We have had Guernseys on this same farm since 1917. We breed to TRI-STATE BREEDERS, Westby, Wis.

ROES-MOR H DEXTER
CEDARBROOK POLLYS NANCE
LAKE LOUISE KING OF HEARTS
OAKVALE VIRTUES MAGIC
BOULDER VIEW P BELLRINGER

PLAN TO VISIT US WHEN IN SOUTHEAST MINNESOTA

HAVANA HEIGHTS FARM

Route 1, Claremont, Minn. 55924
1 mile north of US 14 on Dodge-Steele Co. Line
BRUCE LARSON and FAMILY Phone 507–528-3248

Herd is being expanded and we have moved into our new barn. Plan to grow to 85 cows.

A Few Of Our Cows

Havana Heights Ursa
7 records include
13000–4.8–625–7-10–305–(O.S.)

Havana Heights Nana
5 records include
12580–4.2–527–3-0–305–(O.S.)
13130–4.0–529–5-4–285–(O.S.)

Flora's Fannys Vicki
11570–4.8–552–3-10–298–2x(O.S.)

Pine Grove D. Nadine
10090–4.4–447–2-5–305–2x(O.S.)
10270–4.4–454–3-5–305–2x(O.S.)

We purchased the KARO FARM herd from Roger Wrase, Blooming Prairie, Minn. in April, 1973. We acquired **24 COWS – 27 HEIFERS.**

Watch Us Grow

ORLOREN FARM

Loren Krause and Family, Route 4, Owatonna, Minn. 55060
Phone 507–451-6958
3 miles east of Owatonna, on old Hwy. 14 to Havana, ½ mile west.

We Test . . . We Show

A HERD SIRE
PINE RIDGE PRINCE OLLY

Sire of the first Junior Get, first and second Junior Yearling, and Junior Champion Female, Steele Co. Fair, 1973.

Orloren Ollys Cathy – First Jr. Yr. & Jr. Ch., Steele Co. Fair.
Orloren Ollys Cookie – Second Jr. Yr., Steele Co. Fair
Orloren Charmers Candy – First Calf, Jr. Ch., Res. Gr. Ch., S. Central Dist. Parish Show.

A Few Of Our Cows – DHI Records

	MILK	%	FAT	AGE
Orloren Bell Boy Pearl	13390	4.7	628	6-2–305–2x
8 records include:	11700	4.7	548	8-10–305–2x
Orloren Bell Boy Vi	11540	5.0	576	3-3–305–2x
	11250	5.2	580	4-2–305–2x
Orloren Bell Boy Viola	11120	5.7	631	4-9–291–2x
7 records include:				
Havana Heights Patys	11160	4.2	500	4-10–305–2x
3 records include:	Patsy is the dam of Orloren Charmers Candy.			

We breed to OLLY and to Top AI Bulls

PRAIRIE HILL FARM

Lyle E. Earll and Son
Route 1, Bigelow, Minn. 56117
Phone 682-2364
4 miles north of Jct. 9 & 59, ¾ mile west.

A FOUNDATION SIRE
ROSEWOOD ROSE VALOR

Sire: Rosewood Nonas Valor
Dam: Rosewood Royal Rose (E 5 Times)
Reserve All-American 2-Year-Old, 1961
13380–525–6DHIR–305–2x

16 DAUGHTERS IN OUR HERD
Here Are A Few Of Them

Prairie Hill Valors Misty
A Double Valor
12350–456–2-3DHI–365–2x

Prairie Hill Valors Lover
12020–531–3-4DHI–365–2x

Prairie Hill VS Juley
13290–519–5-1–351–2x

Prairie Hill VS Joyce
11458–488–4-10–365–2x

Prairie Hill Valors Marvelous
12790–498–2-9–Proj. ME–305–2x

We also breed to McDonalds Top Sergeant at Curtiss

PLAN TO VISIT US WHEN IN THE AREA

We Are Breeding To This Junior Champion At The 1972 Minnesota State Fair

FAUVER HILL C BRAVO, B: 7-17-70
First prize Senior Yearling Bull and Junior Champion at Steele County Fair, South Central Minnesota Parish Show and Minnesota State Fair; first Yearling and Reserve Grand Champion at National Dairy Cattle Congress; third Yearling at National Guernsey Show, Madison.

Sire: Housleys J. Champion
AI Gold Star Sire

Dam: Ridgeview Hal Belinda (VG—88.0)
13740—795—4-10DHIR—305—2x
14240—802—6-7DHIR—305—2x
Sire: Mulhocaway Butterfat King Hal

We are also breeding to a Sherburne Prairie bull that is by Sherburne Prairie Prince **ERIC** (at Tri-State Breeders).

A Few Of Our Cows
Deerholm Hals Comet
16180—*1023—3-11DHIR—365—2x
Minn. All-Time High Record Cow for fat, 5th for fat among National Class Leaders, when made.
Deerholm Gay Gladys
17010—845—3-10DHIR—365—2x
State Production Leader in 1971
Fannie of Crow River
17580—781—7-0DHIR—365—2x
Sherburne Prairie L. Effie
15480—716—DHI—341—2x

SPRUCE HILL FARM
Donald Teeters and Family
R. 3, Owatonna, Minn. 53060
Phone 451-2817
6½ miles northeast of Owatonna on Old Dane Road

FREDELLA FARM

3 miles North of Chaska on 41, ½ mile East, Joins Hazeltine Golf Country Club

Steve F. Molnau
Route 1, Chaska, Minn. 55318
Phone 612—448-3513

We have in the herd 8 daughters by
U of M G MASTER, They include:

Fredella M. Nan
10230—525—3-11DHI—282—2x
Thompsons Glamours Ginger
10515—574—2-7DHI—365—2x

Other Good Cows In Our Herd

Fredella F. Dee Dee
13170—562—3-4DHI—295—2x
13590—596—4-3DHI—305—2x
14533—645—6-4DHI—365—2x
Fredella B. Jewel
14479—758—7-0DHI—365—2x
Fredella K. Carla
12500—598—2-9DHI—305—2x
Thompsons Gretchens Gertie
11030—643—2-11DHI—365—2x
Fredella Candy
14970—633—2-3—Proj. ME—305—2x

We are breeding to **Fredella D. Lance**, born Jan. 9, 1972, a son of Western Glow Darimost, **Cedarbrook Polly's Nance**, and **Schwinghamer Farm Quantity.**

HERD SIRES IN SERVICE AT TURTLE CREEK

FAUVER HILL HAL SUPER
Born July 12, 1968

First Bull Two Years and Over, Grand Champion, National Dairy Cattle Congress, First Bull, Three Years and Over, Reserve Senior and Reserve Grand Champion, Minn. State Fair, 1972. Grand Champion at Steele, Dakota, Rice, and Le Sueur Counties, 1972. Grand Champion, Dakota, Steele and Le Sueur Counties, 1973.
He is a full brother to Fauver Hill Hal Samson, in service at Maple Leaf and Fauver Hill. Sire: Mulhocaway Butterfat King Hal.

DAM OF HAL SUPER

Fauver Hill Masters Suzette (E twice—91.5)
Excellent in Dairy Character, Body Capacity, Fore and Rear Udder, 11513 – 568 – 2-11DHIR – 312 – 2x, 12772 – 652 – 3-11DHIR – 316 – 2x, 12772 – 646 – 4-11DHIR – 326 – 2x, 15572 – 851 – 5-11DHIR – 347 – 2x. 1st 2-Year-Old, Res. Gr. Ch., Wis. State Fair, 1967.

Mr. and Mrs. Clarence Ahlborn & Daughters
R 2, Owatonna, Minnesota 55060
Phone 507—451-7942

LOCKSHORE LANCE THUNDER
Born July 4, 1971

Second Bull Calf, National Guernsey Show, Madison, 1972. Junior and Grand Champion, Olmsted & Rice Co. Fairs, and South Central Parish Show. Junior Champion at Steele, Le Sueur and Dakota Co. Fairs, 1973.

Sire: Lockshore Nance Lancelot
USDA Summary 5/73 – 24 daughters, 3 herds average 11682 lbs. milk, 509 lbs. fat, a Pred. Diff. of +41 lbs. Milk, 33% Repeatability, 17 classified average 85.5.
Sire: Norgerts Royal Nance
AI Gold Star Sire
Dam: Lockshore M Dena (E 2 Times)
11310–510–7DHIR–295–2x
She is by a son of Lockshore Sunflame's Tamie (E 5 Times) – *16867–*798–Sr4HIR–365–2x
Dam: Lockshore T.C. Katrinka (E 2 Times)
11640–484–2-4DHIR–305–2x
Sire: Gayoso View Top Command
AI Gold Star Sire

PLAN NOW TO ATTEND THE ANNUAL MINNESOTA STATE MEETING, OWATONNA, MINNESOTA, SATURDAY, MARCH 30, 1974. Also make plans to attend the Annual Meeting Of The American Guernsey Cattle Club, Des Moines, Iowa, May 19-22, 1974.

TURTLE CREEK FARM
3½ miles south of Owatonna on Co. Hwy 45 (old Hwy 65)

1925 OAKVALE FARM 1974

THREE HOMEBRED OAKVALE COWS

ALL ARE EXCELLENT – ALL HAVE BEEN SENIOR AND GRAND CHAMPIONS AT THE MINNESOTA STATE FAIR

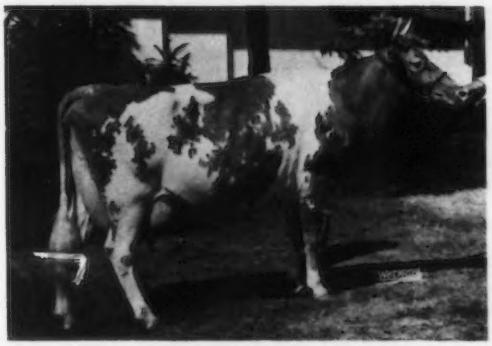

OAKVALE S. LENORA – E '60
Senior and Grand Champion, Minn. State Fair, 1958, 1959.

LENORA was my 4-H cow, she is the foundation of most of the present herd. About 35% of the milking herd traces to her. Including LILLY and her two daughters.

Oakvale Bft. M. Lilly (VG 4 Times 88.0)
18750–862–7-07DHIR–365–2x
1973 State Leader for Fat
Oakvale Most Lime
15160–706–3-03DHIR–365–2x
1973 State Leader Milk and Fat
Oakvale Princes Lark
12270–660–3-0DHIR–305–2x
1973 State Leader for Fat

OAKVALE MOST VILLAR – E '72, '73
12060–595–2-9DHIR–305–2x
11620–638–3-9DHIR–305–2x
9630–545–4-10DHIR–305–2x
Senior and Grand Champion, Minn. State Fair, 1971. HM All-American 3-Year-Old, 1971.
Sire: Western Glow Darimost
Most Villar is a full sister to **Oakvale Virtues Magic,** born Jan. 3, 1972. At Tri-State Breeders, Westby, Wis. We also have a full sister and a daughter in the herd. Another member of this family is **Oakvale Princess Velvet** (VG '72, '73–88.0), 14290 – 738 – 2-0DHIR – 365 – 2x, 1973 State Leader in Milk and Fat.

OAKVALE HALS GUYLET – E '73
First 4-Year-Old, Best Uddered 4-Year-Old, Senior and Grand Champion, Minn. State Fair, 1973. 2nd 4-Year-Old, National Guernsey Show, Best Uddered 4-Year-Old, National, Madison, 1973. Owned and shown by Art Ulland, Austin, Minn.

HERD CLASSIFIED FOR THE 9th TIME ON OCTOBER 22, 1973
27 HEAD – 2 EXCELLENT – 20 VERY GOOD – 5 DESIRABLE
All Above The Line – AVERAGE 86.68

6 By Western Glow Darimost – 1 Excellent – 4 Very Good – 1 Desirable
14 By Lyrene May Rose Prince – 11 Very Good – 3 Desirable

1973 DHIR lactation average – 30 DHIR records average 12575 lbs. milk, 4.9%, 611 lbs. fat, ME–305–2x.

When in our area plan to visit our herd. We usually have breeding stock for sale. Herd is rich in KING HAL, PRINCE and DARIMOST blood.

Gene Hanks
Tel. 893-3594

Winnebago, Minnesota 56098
T.B. Accr. 502 – Bang's Free 145

Three Sons Of The GLADYS Family Have Been Used

FOUNDATION SIRES – BOTH ARE GONE BUT SEMEN IS AVAILABLE

SCHWINGHAMER FARM LADDIE – Born April 26, 1963
Maternal Brother to JOYCE – Dam of Our Present Sire
7 daughters were classified in our herd in 1973
ALL ABOVE THE LINE – 6 VERY GOOD – 1 DESIRABLE

SCHWINGHAMER FARM QUENTIN – Born December 9, 1968
He is a full brother to Schwinghamer Farm Joyce (pictured below), Joyce is the dam of our future sire.

Looking To The Future – We Selected At The 1973 Minn. State Sale

SCHWINGHAMER FARMS VIKING – Born June 21, 1973
Purchased at 2½ months of age for $775.00. A son of Schwinghamer Farm Thor, he by Housleys J. Champion, AI Gold Star Sire.

Top Of Minn. State Sale – A Laddie Daughter

WHIRLWIND ACRES BRIGITTE (E '73–88.5)
11110–586–4-0DHIR–305–2x
Purchased by Bert and Gert Schwinghamer, Albany, Minn. at the 1971 Minn. State Sale for $1,150.

Dam of Viking – Full Sister To Quentin – Maternal Sister To Leader

SCHWINGHAMER FARM JOYCE (E 4 Times)
17530–943–3DHI–366–2x
17100–929–4DHI–365–2x
19000–1019–5DHI–365–2x
18980–1017–7-7DHIR–365–2x
13430–705–8-10DHIR–305–2x
First Guernsey in the State to make over 1,000 lbs. fat. Dam of Schwinghamer Farm Quantity, at Minn. Valley Breeders' Association.

The farm is located 1.8 miles west of New Ulm cemetery on Hwy. 14, ½ mile north on County Road 12.

Arlon E. Fritsche
R. 1, New Ulm, Minnesota 56073

PLAN TO PAY US A VISIT – OUR DOOR IS ALWAYS OPEN.

WHIRLWIND ACRES
Tel. 507–354-2369

An Established Herd In A New Location

OUR HERD IS NOW KNOWN AS EMPIRE FARM GUERNSEYS AND IS LOCATED AT R.R. 2, PAYNESVILLE, MINNESOTA.

9 miles south of Paynesville on No. 4 or 9 miles north of Grove City on No. 4.

HERD CLASSIFIED ON OCTOBER 20, 1973 – All Above The Line
25 HEAD – 10 VERY GOOD – 15 DESIRABLE

7 By Melchert Farms S. Augustus – 2 VERY GOOD – 5 DESIRABLE

Sire: Yellow Creek Butterfat Success
Dam: Owens Place Chiefs Kella (VG), 16120 – 712 – 4DHI – 305 – 2x; 14400 – 856 – 6DHI – 305 – 2x. She is the dam of Melchert Farm Dari Kingsman ($1,050) herd sire at Three Cliffs Farm, Donald F. Forner, Chaska, Minn.

ONE OF OUR VERY GOOD COWS

Grand Champion Guernsey, Carver Co. Fair, 1972, Grand Champion All Breeds – 4-H Carver County, 1972. Jr. Ch. Minn. State Fair, 4-H Show, 1972.

MELCHERT FARMS DARI GIDGET
(VG '73–87.5)
On test 2230–4.5%–100–3-2DHI–56 days–2x, 9230–438–ME
Sire: Western Glow Darimost, AI Gold Star Sire
Dam: Owens Place Chiefs Gift (E)
12290–688–5DHI–305–2x
12190–675–6DHI–305–2x
She is a full sister to Owens Place Chiefs Kella – dam of S. Augustus (see above)
Sire: Yellow Creek Noble Chief
Dam: Kendalls Whit Witch Gail
14891–749–5HIR–305–2x
19170–994–6DHIR–365–2x

We purchased both Chiefs Kella and Chiefs Gift in the Melchert Farms Complete Dispersal.

We have a daughter of Chiefs Kella in our herd, **Melchert Farms N. K. Kay**, she is by Ridgeroll Noble King. On test she has 2460 – 4.3% – 105 – 4-1DHI – 46 days – 2x, 12210 – 523 – ME. We also have a heifer calf born June 29, 1973 out of Chiefs Gift and sired by Melchert Farms Dari Kingsman, the Darimost son of Chiefs Kella.

David M. and Pamela A. Schrupp
R.R. 2, Paynesville, Minn. 56362

A Homebred Herd Sire

BOULDER CREEK MR. STATE

Born August 30, 1971

Sire: **Maplewood Royalists Brigadier, Triple Gold Star Canadian Sire**
Dam: **Boulder Creek E. Sally,** (VG 5 Times), 7 records include 14470 – 718 – 8-10DHI – 308 – 2x; 15110 – 727 – 5-8DHI – 358 – 2x, 14240 – 719 – Sr3DHI – 351 – 2x. She is also the dam of **Boulder Creek D. Samantha,** (VG 3 Times), 16293 – 828 – 6-8DHI – 365 – 2x; 14880 – 745 – 5-7DHI – 336 – 2x.

Next Dam: **Boulder Creek L. Sylviann,** (VG '69), 11 records total 118,650 lbs. milk, 5,151 lbs. fat including 12820 – 552 – 5-1DHI – 317 – 2x; 12700 – 518 – 10-4DHI – 281 – 2x. **This is one of our best cow families.**

Another Good Cow In Our Herd – A daughter of Maplewood Royalists Brigadier.
Boulder Creek G. Nugget (VG Twice)
16321–869–3-9DHI–365–2x
12055–638–2-5DHI–365–2x

We are also breeding to AI Sires. Bulls like –
NANCES LEADER OF MAPLE VUE
CAR DALE VALOR ACE

Walter R. Fuchs and Son, Michael
Nerstrand, Minn. 55053
Phone 507–334-8879

BOULDER CREEK FARM
One mile west of Nerstrand
on State Park Road

Pierson's Efficient Little Guernseys

HIGH DHI HERD IN MINNESOTA FOR 3 YEARS

1972 DHI Average . . . 32.3 Cow Years, 12503 lbs. milk, 5.2%, 645 lbs. fat – ACTUAL

Rolling Herd Average – December 1973
28.1 Cow Years, 13589 lbs. milk, 4.7%, 633 lbs. fat

A Few Of Our Cows – ACTUAL DHI PRODUCTION

	MILK	%	FAT	AGE
Piersons Priscilla (VG) Prov. Reg. 6 records, 5 over 16,000 lbs. milk	20745	4.4	922	8-10–365–2x
Piersons Molly (D) Prov. Reg. 6 records, 4 over 15,000 lbs. milk	17861	4.8	849	8-3–365–2x
Piersons Annie (D) Prov. Reg. 5 records, 4 over 16,000 lbs. milk	18020	5.2	933	7-3–357–2x
Oak Crest Alices Emma (VG)	16244	4.8	775	2-2–365–2x
Piersons Pedro Bea Crissey (D)	13270	5.0	670	2-9–327–2x
Miller Farms Janice (VG)	15080	5.0	748	5-10–365–2x

We breed to Top AI Bulls . . . We have used Norgerts Royal Nance and Gayoso View Fame's Foremost with good results.

Mr. & Mrs. Nels Pierson, Jr. & Family
Route 2, Butterfield, Minn. 56120
Phone 956-2661
2 miles west, 1 mile south of Butterfield

PIERSON GUERNSEY FARM

HAZELWOOD FARM

Orville S. Nelson
RR 1, Webster, Minn. 55088
North of Intersection of Hwy. 19 and 35W, 2 miles on Frontage Road Co. 46.
Phone 507–652-2600

HERD ON DHI TEST – Our DHI average on 206 Cow Years, 10252 lbs. milk, 5.1%, 518 lbs. fat.

A Few Of Our Cows

Hazelwood F.C.Corra
13120–5.4%–714–2-10DHI–365–2x
11820–5.5%–645–2-10DHI–305–2x
Hazelwood Dancers Dolly
11680–5.3%–622–4-8DHI–314–2x
Hazelwood Dancers Della
11480–4.7%–541–5-0DHI–335–2x
Hazelwood Do Donna
11930–5.1%–606–5-2DHI–314–2x

We breed to AI Sires – Bulls like

CAR DALE VALOR ACE
NANCES LEADER OF MAPLE VUE
ROES-MOR E DISTINCTION
LANCES KING BILLY

The VAGABOND Daughters Are Really Milking

Here Are 7 Daughters By
DUTCH MILL HALS VAGABOND

	MILK	FAT	AGE–DHI	DAYS
RUBY	12830	576	2-1	313–2x
	17040	809	3-2	329–2x
CINDY	10980	590	3-11	305–2x
WANDA	11260	581	2-11	290–2x
HOPE	12820	677	2-8	Proj. ME–305–2x
PEGGY	12370	630	2-7	Proj. ME–305–2x
JODY	11170	561	2-6	Proj. ME–305–2x
DIXIE	11340	577	2-5	Proj. ME–305–2x

A Few Of Our Other Cows
White Oak Slope Krista
13630–627–2-11–Proj. ME–305–2x
Fredella N. Prisilla
14490–660–6-0DHI–306–2x
13360–620–7-0DHI–305–2x
Butterfat Dispatch Marigold
12450–602–6-10DHI–310–2x

Our November 1973 DHI Rolling Herd Average 38.9 Cow Years, 11348 lbs. milk, 563 lbs. fat.

We are also breeding to – **MESABA PRINCE BART**
Born September 17, 1971
Sire: **Chedco Petals Prince,** a son of Lyrene May Rose Prince, AI Gold Star Sire, and out of Hominy Hill Champions Petal, 7 lactations total 100,852 lbs. milk, 5,738 lbs. fat, 2,488 days, including 15450 – 856 – 8DHIR – 305 – 2x, Excellent 7 times.
Dam: **Mesaba Billys Lorita,** a daughter of Burgers Place Billy, AI Gold Star Sire

Gordon H. Barlau
& Family
Norwood, Minn. 55368
Tel. 612–467-2984

EVERGREEN FARM
1½ miles east of Norwood, 1 mile north, ¾ mile east
Plan to visit our herd

EAST CENTRAL DISTRICT CHAMPION FOR THREE YEARS
FIRST AGED COW, BEST UDDERED AGED COW, MINNESOTA STATE FAIR, 1972

MILELDA R E ADA
She is by a son of Norgerts Royal Nance out of a daughter of Henslee Farms V. Fame.
She was Champion at the East Central District Show three years for Kevin. First Aged Cow, Best Uddered Aged Cow, Minn. State Fair, 1972. She was also Reserve and Grand Champion at Minn. FFA Shows.

Another Winner . . . MINELDA FERN – Born Jan. 7, 1972.
A daughter of Housleys Dari Fayvor out of a Norgerts Royal Nance. First Junior Yearling and Junior Champion for Kevin at the Minn. State Fair, FFA Show, 1973.

HERD IS ON DHI TEST . . . WE BREED TO TOP AI BULLS

VILLA CREST P. LEADER – USDA Summary 9/73 – 29 daughters, 3 herds, 14056 lbs. milk, 663 lbs. fat, a Pred. Diff. of +1014 lbs. milk, +54 lbs. fat, 26% reliability, 27 classified average 85.8. **NO. 1 USDA Summarized Bull.**

HOUSLEYS DARI FAYVOR – A Darimost Out Of The Champion Cow Of The Breed For Both MILK and FAT.

MINELDA FARM

½ mile south, ¼ mile west of Bongards.

Mr. and Mrs. Fred Feltmann, Jr.
Phone: 467-3085

Mr. and Mrs. Kevin Feltmann
NORWOOD, MINN. 55368

7 STRAIGHT YEARS OUR DHI AVERAGE HAS BEEN OVER 10,000 POUNDS OF MILK

Year	Milk	Fat	Cow No.
1967	10117	481	29.8
1968	10769	511	28.6
1969	10758	513	28.5
1970	10802	535	28.3
1971	10325	516	28.6
1972	10044	494	29.7
1973	10810	497	29.5

FORWARD DAUGHTERS

	MILK	FAT	AGE–DHI	DAYS
PATTY	12590	616	5-0	365
	14150	653	6-2	347
HELGA	12170	612	4-8	312
	13270	606	5-9	298
URBANE	10760	463	1-11	Proj. ME–305–2x

CHAMPION DAUGHTERS

SUSAN	10420	536	2-4	365
	12300	608	3-7	365
URANIA	11110	509	2-0	Proj. ME–305–2x
ULTIMO	9990	483	2-2	Proj. ME–305–2x

We are breeding to –

VILLA CREST P. LEADER
WELCOME FLASHS HOLLIREX
SCHWINGHAMER FARM QUANTITY

PLAN TO VISIT OUR HERD . . . The farm is located 2½ miles southeast of Watertown on County Road 10, first farm east.

Lawrence A. Henning **WOODHILL FARM**
R. 1, Watertown, Minn. 55388
Tel. 612–955-1447

SANDY BLUFF GUERNSEY FARM

In June, 1972 we purchased 10 head in the David E. V. Johnson Dispersal. We were well-pleased with these animals. One of our purchased was **WHITE OAK SLOPE HELENE, 13802 – 5.5% – 769 – 5-2DHI – 365 – 2x.**

Other Good Cows In Our Herd

	MILK	FAT	AGE
Bostwick Valley Golda	12654	560	11DHI–365–2x
Bostwick Valley Hal Wanita	10080	472	4-8DHI–363–2x
Polly – a good grade	11750	542	2-7DHI–343–2x

Holly – another good grade – 3 records include 12040 – 570 – 3-8DHI – 342 – 2x. She was Grand Champion, Minn. State "Grade" 4-H Show, St. Paul, 1973. She is owned by Donald.

We breed to TRI-STATE Sires
WELCOME FLASHS HOLLIREX
BAY MEADOW BILLYS DON
LAKE LOUISE KING OF HEARTS
BOULDER VIEW P. BELLRINGER
McDONALDS JEANS WINNER

PLAN TO VISIT US WHEN IN THE S. E. MINN. DISTRICT

Irvin B. Ingvalson and Family
R. 1, Caledonia, Minn. 55921
Phone 507–498-3265

Farm is 7½ miles S.W. of Caledonia, off Hwy. 44.

ARNORM GUERNSEY FARM

Two Of Our Metzger Farms Transfer Valor Daughters

ARNORM ELLAS MARGE (VG–88.0)
5 records that include:
12620–700–5-11DHI–365–2x
12280–706–4-10DHI–358–2x
She is the dam of –
ARNORM MARGES NED
Born Sept. 22, 1970
Sire: Norgerts Royal Nance
ARNORM MAESTROS MILLIE
11440–571–3-9DHI–Proj. ME–305–2x

ARNORM SALLEYS PATSY
10540–453–3-4DHI–305–2x
10740–526–4-5DHI–311–2x
She is the dam of –
ARNORM PATSYS DINGILING (D)
11640–504–2-8DHI–Proj. ME–305–2x
ARNORM PATSYS APPLE (D)
10960–474–2-5DHI–Proj. ME–305–2x

Herd Classified Twice
1973 Classification
14 HEAD . . . 4 VERY GOOD – 9 DESIRABLE

We Breed to Top AI Bulls

We Usually Have Young Bulls For Sale
"Come See Us Sometime"

Arnold Diehn & Son
R. 1
Arlington, Minn. 55307
Tel. 612–964-5545

Located 1½ miles N.E. of Arlington – turn right at Bulk Tanks-1st place east.

PLEGROVSANT FARMS

We Test – We Show – We Classify

On October 20, 1973 we classified for the Third Time

24 HEAD
14 VERY GOOD – 9 DESIRABLE
1 ACCEPTABLE

PRODUCTION – Our First Calf Heifers Are Doing Very Well

	MILK	FAT – ME–305–2x
GENIE	11930	487
RAIN DROP	11130	485
MAMIE	12120	494
LADY	12120	517
DUCHESS	12640	502

We are breeding to these AI Bulls

VILLA CREST P. LEADER
CLOVELLY TOP HORNET
CLEVERLAND GENERAL ELDORADO
DULUTH F PRIZE
U OF MG MASTER
SCHWINGHAMER FARM QUANTITY

Plan To Visit Us When In The Area

Martin G. Melchert
Box 164, RR, Waconia, Minn.
Phone (512) 442-2002

Gilbert A. Melchert
425 E. Second St.
Waconia, Minn. 55387
Phone (612) 442-4523

WE LIKED THE FLASH DAUGHTERS WHEN THEY WERE FIRST CLASSIFIED IN 1972 WE LIKE THEM EVEN MORE TODAY!

Flash——TOMA DARIMOST FLASH——Flash

Born August 23, 1967

USDA Summary 5/73 – 11 daughters in our herd, 10212 lbs. milk, 471 lbs. fat, **an INCREASE of +1785 lbs. MILK, +90 lbs. FAT for the daughters over their herdmates, a Pred. Diff. of +296 lbs. milk,** +15 lbs. fat, 18% repeatability, **11 classified average 83.4 – 10 above the line.** On October 22, 1973 we again classified for the 5th time. **We classified 15 daughters by TOMA DARIMOST FLASH, 14 were above the line. Milking daughters in four states. One of the FLASH daughters – W. J. Darimost Eve (VG–Twice), 11130 – 4.3% – 476 – 2-1DHI – 305 – 2x; 12460 – 4.4% – 543 – 3-1DHI – 348 – 2x.**

HIS DAM

◀ MARSHALLANES FLASH INGA
Excellent 3 Times – E '73–92.0
19260–1064–5-11DHIR–305–2x
21260–*1116–6-11DHIR–305–2x
Class Leader 6th for fat when made.
She is also the dam of Boulder View C. Ivanhoe, in service at Midwest Breeders Cooperative, Shawano, Wisc. and Boulder View Prince Imperial, Elmer Ahlbrecht, Waconia, Minn.

FLASH IS FOR SALE OR LEASE

Plan to visit us and see the FLASH daughters. The farm is located 7 miles south of Redwood Falls to Methodist Church, turn east 3 miles, farm on north side of the road.

Mr. & Mrs. W. J. Dallenbach and Sally Jo
R. 1, Morgan, Minnesota 56266
Tel. 507–249-3953

DALLENBACH GUERNSEY FARM

A PRINCE SON OUT OF AN EXCELLENT – CLASS LEADER

OUR HERD SIRE –

BOULDER VIEW P. IMPERIAL – Born August 29, 1972

Sire: Lyrene May Rose Prince – USDA Summary 9/73 – 3,037 daughters, 628 herds, **a Pred. Diff. of +336 lbs. milk,** +23 lbs. fat, **99% reliability,** 1326 classified average 84.9%.

HIS DAM

MARSHALLANES FLASH INGA
EXCELLENT 3 TIMES – E '73–92.0
19260–1064–5-11DHIR–305–2x
21260–*1116–6-11DHIR–305–2x
Class Leader 6th for fat when made.

ALL-TIME WISCONSIN CLASS LEADER
IMPERIAL'S Maternal Sister, MARSHALLANES E IDALIA (VG), 19700 – 978 – 5-5DHIR – 305 – 2x.

HIS SIRE'S DAM

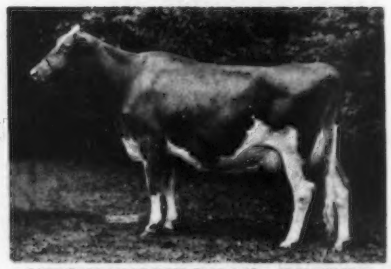

LYRENE EMORYS POLLY – E 7 TIMES
Sold in 1963 for $6,000
15380–767–Jr4DHIR–305–2x
15760–780–5DHIR–305–2x
16670–848–7DHIR–305–2x
Sr. & Gr. Ch., Mich. State Fair, 1962. Member of our Res. A-A Best 3 Females, 1960.
Dam of 4 sons, all with USDA Plus Milk Pred. Diff. Summaries – 2 are GOLD STAR, 1 is SILVER STAR.

IMPERIAL is a maternal brother to Toma Darimost Flash that is doing a great job in the herd of W. J. Dallenbach and Family, R. 1. Morgan, Minnesota (see their advertisement on this page.) IMPERIAL is also a maternal brother to Boulder View C. Ivanhoe at Midwest Breeders Cooperative, Shawano, Wisconsin.

PLAN NOW TO BREED TO IMPERIAL – SEMEN IS AVAILABLE. IF INTERESTED IN SYNDICATING THIS WELL-BRED YOUNG BULL CONTACT US.

Elmer L. and Evelyn Ahlbrecht and Sons
2 miles south of Waconia on Hwy 284,
2 miles east from the green barn.
WACONIA, MINN. 55387

LAKE REGION FARM
Phone 442-2008

LOOK into the future NOW!

Our Crystal Ball Shows

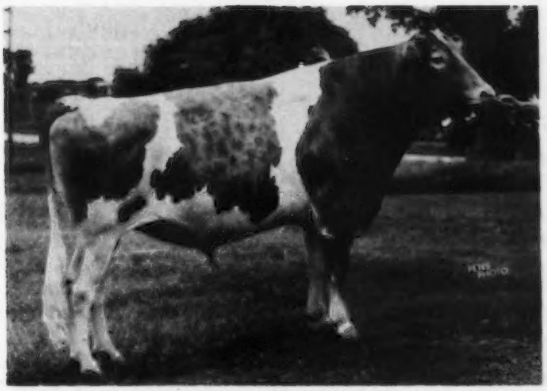

17G-77 SCHWINGHAMER FARM QUANTITY
1st Senior Yearling & Reserve Junior Champion,
Minnesota State Fair – 1970
Nominated All-American – 1970

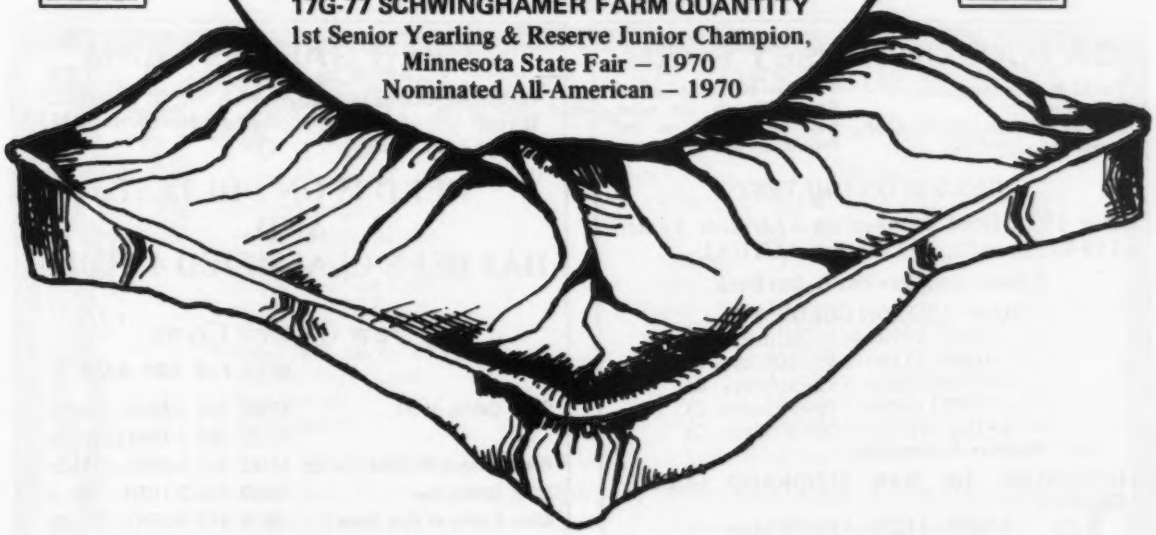

Sire: Western Glow Darimost
AI Gold Star Sire
Dam: Schwinghamer Farm Joyce (E)
DHI–3y–366d–17,530M– 943F
DHI–4y–365d–17,100M– 929F
DHIR–7y–365d–18,980M–1017F
1st Minnesota Guernsey to produce 1,000 lbs.

Daughter: Schwinghamer Farm Teckla (VG–85)
2y–12,810M–628F–Proj. 305d–ME
Maternal Sisters
Schwinghamer Farm Sadie (VG–88.5)
DHI–2y–365d–10714M–541F
Schwinghamer Farm Lily (VG–86.5)
DHI–5y–365d–12,888M–621F
DHI–8y–365d–12,991M–615F

MINNESOTA VALLEY BREEDERS' ASSOCIATION
NEW PRAGUE, MINNESOTA 56071 **PHONE (612) 758-4443**

1910 OAK CREST FARM 1974

200 Guernseys . . . Continuous DHI Testing for 28 years

5 Year Herd Average on 76 Cows 10148M, 512F

In addition to our top Registered Cows, we have 15 Provisional Registration animals milking in our 80-cow herd. Among them –

	AGE	MILK	FAT	DAYS
Oak Crest Senrabs Begin	6-2	16080	846	318
	7-3	17640	952	342
	8-7	17110	839	365
Lifetime to date		115410	5912	
Oak Crest Begins Cathy	4-7	17230	909	320
	5-7	13220	704	284
	6-7	14330	721	305
Oak Crest Begins Edwina	4-9	14150	729	305 M.E.
Oak Crest Begins Ginny	2-5	10880	499	305
	3-7	15750	779	305 M.E.
Oak Crest Paulsons Dode	3-10	14060	687	312
Oak Crest Nances Delight	5-1	14340	642	305
Oak Crest Supremes Elise	3-4	13030	629	302
	4-4	13670	612	305

We also sell top animals in the Minnesota State Sale. **Oak Crest Alices Emma** was sold to Nels Pierson in 1970; Emmas first record in 365 days was 2-2DHI – 16244M – 775F.

Plan to pay us a visit when you are in the area.

OAK CREST FARM REGISTERED GUERNSEYS
Rt. 1, Browerville, Minnesota 56438

Howard & Dennis Tyrrell **Tel. 612–594-2808**

DA MAR GUERNSEY FARM

David A. Abrahamson
R. 3, Box 107
BROWERVILLE, MINN. 56438
Phone 612–594-6106

Farm is 10 miles east of Browerville or 10 miles west of Randall on the Browerville-Randall Road.

HERD IS ON DHI TEST

Our 1973 Herd Average on 32.6 Cow Years, 11446 lbs. milk, 562 lbs. fat, ACTUAL.

A Dam–Daughter Pair In Our Herd

DAM: LILIDON GOLDIE KIP
2-3DHI–7950–461–301days–2x
3-4DHI–11340–659–305days–2x
4-5DHI–13070–752–305days–2x
5-7DHI–13060–718–305days–2x
6-6DHI–10710–620–305days–2x
Sire: Northern Admirals Kip

DAUGHTER: DA MAR ELDORADO GOLDIE GENEVA
2-3DHI–11270–518–305days–2x
3-3DHI–13330–644–305days–2x
Sire: Cleverlands General Eldorado
Second highest USDA Summarized Pred. Diff. bull of the breed.

ANOTHER DAUGHTER – DA MAR JESTER GOLDIE GIGI
Born January 3, 1972
Sire: Grayce Farms Foremosts Jester

We are breeding to ABS Sires
CLEVERLANDS GENERAL ELDORADO
HOUSLEYS J. CHAMPION

SILVER GABLES FARM

Gerald H. Aldrich
Owner
Tel. 612–682-2208

R. 1, Box 222
Buffalo, Minnesota 55313

HERD IS ON DHI TEST
AND
HAS BEEN CLASSIFIED 4 TIMES

A Few Of Our Cows

	MILK	FAT	AGE–DAYS
Silver Gables Artist	13060	578	2-6DHI–330–2x
	14200	687	4-7DHI–359–2x
Giant Paragon Of Silver Gables	10780	511	5-2DHI–275–2x
Silver Gables Nan	10690	532	2-11DHI–359–2x
Silver Gables of Dari Jewel	10070	540	3-1DHI–365–2x
Neta of Silver Gables	11434	570	3-2DHI–365–2x
Till	10980	608	3-4DHI–360–2x
SALLY – 11½ lactations,	125,910 lbs. milk, 5,293 lbs. fat		

We breed to AI Sires –
WESTERN GLOW DARIMOST
LANCES KING BILLY
SCHWINGHAMER FARM QUANTITY
WELCOME FLASHS HOLLIREX

PLAN TO VISIT US WHEN IN THE AREA

OUR HERD SIRE – FIRST JUNIOR YEARLING, MINNESOTA STATE FAIR, 1972

SHERBURNE PRAIRIE G. ERNEST – Born January 22, 1971

Sire: Spring Ridge Gregory

HIS DAM

SHERBURNE PRAIRIE ERMA SUE (VG)
14440–620–3-7DHIR–305–2x
12610–593–4-8DHIR–305–2x
16890–803–5-9DHIR–365–2x
12580–591–7-0DHIR–305–2x
14360–667–8-6DHIR–305–2x
Sire: Northern Hermes

ERMA SUE – DAM OF ERNEST is a maternal sister to –
Sherburne Prairie Lil Susie (VG), 13564–710–6-8DHI–340–2x
Sherburne Prairie Queen Sue (VG), 11558–480–3-10DHI–305–2x

ONE OF OUR COW FAMILIES
Foundation Cow –
RIDGEROLL FERDS LOU
13000–572–5-9DHI–325–2x
11950–514–6-10DHI–284–2x
11080–490–3-10DHI–309–2x
2 daughters in the herd.

RIDGEROLL CHAMP LUCIA (VG)
10120–441–2-1DHI–302–2x
12680–563–3-1DHI–296–2x
13980–611–4-1DHI–281–2x
14120–673–5-0DHI–322–2x
16080–724–6-1DHI–358–2x
She is dam of 2 daughters
RIDGEROLL K. LIZ (VG)
12195–520–2-7DHI–305–2x
RIDGEROLL K. LILA

RIDGEROLL K. LUCY
10300–448–2-1DHI–340–2x

HERD CLASSIFIED 7 TIMES . . . On October 20, 1973 we classified **37 HEAD – 16 VERY GOOD – 19 DESIRABLE**

14 By Ridgeroll Noble King . . . 6 VERY GOOD – 7 DESIRABLE
7 By Ridgeroll Champs Prince . . . 1 VERY GOOD – 6 DESIRABLE

Jerome Vergin
Route 1, Buffalo, Minnesota 55313
Tel. 612–682-1016

RIDGEROLL FARM
5½ miles southeast of Buffalo

FILCREST GUERNSEYS

"We're young and growing"

A few of our gals and their 1973 records,

Owner-Sampler	AGE	ACTUAL MILK	FAT	DAYS
Maple Leaf N. Bernice	3-06	14,270	724	305
Maple Leaf G. Tena	3-02	15,690	669	305
Maple Leaf Gay Trixa	4-00	12,890	580	305
Maple Leaf N. Bracie	2-04	10,980	566	305
Clarabell's Josephine	9-06	10,990	522	305
**Suko Farm Sherry's Sophie	6-08	11,190	489	305
Gold-N-White Armila	4-00	11,550	474	292
*Star (grade)	18-02	10,330	471	305
Hazel (grade)	5-05	15,860	783	305

Our herd average for the year 1973 – 10,760M, 478F on 26 cows.

*Star calved Dec. 19 with a set of twin heifers by Lyrene Prince Don at 19 years of age and she's still going strong.

We're breeding to top sires like: Lyrene Prince Don, High Meadows Charmer, McDonalds Top Sergeant, Villa Crest P. Leader, and Norgerts Royal Nance.

**We're also sampling a son of Sophie, Filcrest Sir Monty, he by Lyrene Top Domino. Monty's first calves look good and we have great hopes for him.

Huntley Filipi & Sons
RFD 1, Angus, Minn. 56712
Tel. 218–382-2571

½ mile south of Angus on U.S. 75 Visit Filcrest in "74"

HERD CLASSIFIED FOR THE 9th TIME IN 1973
100% Above The Line . . . 11 HEAD
8 VERY GOOD – 3 DESIRABLE

A Few Of Our Cows – Actual DHI Records

	MILK	FAT	AGE	DAYS
DONLO FARM MAEBEE	12550	645	8-0	355–2x
DONLO FARM TWINKLE	11110	621	4-8	304–2x
DONLO FARM ROYAL CHERRY	12388	528	4-7	365–2x
DONLO FARM HOLLY B ELITE	11400	600	5-3	308–2x
DONLO FARM VIOLET	12180	541	2-10	365–2x
DONLO FARM THELMA	14270	647	2-11	365–2x
DONLO FARM CHERYL (Daughter of Cherry)	12639	564	2-11	365–2x
DONLO FARM ARDEL	11883	663	2-9	365–2x

PRODUCER FOR A & E – PLAN TO VISIT US WHEN IN OUR AREA

We Breed To Curtiss AI Sires

Donald R. Walker and Son, Kenneth
R. 1, Box 307, Hwy 60 E
Faribault, Minn. 55021

DONLO FARM

7 miles east of Faribault on Hwy 60 on south side of the road, 3rd farm past the creamery.

We Test – Herd On DHI

We Show –

SCHWINGHAMER FARMS QUAVINE
13490–5.2%–696–3-9DHI–365–2x
First 4-Year-Old, FFA Show, Minn. State Fair.

KBOSS DARI FIFEY – A Darimost
12121–4.8%–578–4-3DHI–346–2x

VIADUCT FRANKIE
11300–4.8%–539–3-1DHIR–365–2x

KBOSS NANCES DAINTY
A Nance out of Rockvales Diane, head of one of our good cow families.
10926–5.0%–543–3-9DHI–365–2x

KBOSS CHAMPS CINNAMON – A champion out of a V Fame, 10630 – 4.7% – 503 – 2-4DHI – 305 – 2x

We are breeding to –
HOUSLEYS J. CHAMPION
SCHWINGHAMER FARM QUANTITY

Our Family Is Growing With Guernseys

Kent	Bev	Oren	Steven	Sheryl
K	B	O	S	S

Guernsey Farm

Oren V. Flohrs Family
Tel. 507–639-5042

R. 1, Ormsby, Minn. 56162
2 miles south, 2 miles east of Ormsby.

WOODHILL FARM

Arlo Henning
Mayer, Minn. 55360
Tel. 612–955-1608

1 mile east of Hwy 25 on Hwy 7, ½ mile north, first farm on the left.

HERD IS ON DHI TEST

A Few Of Our Cows

Woodhill Command Que
4 records include
14490–624–5-11DHI–360–2x
Woodhill Ambassador Sandra
3 records include
13070–607–4-7DHI–353–2x
Woodhill Champion Unless
12870–549–2-7DHI–Proj. ME–305–2x
Woodhill Success Ursula
11500–552–3-8DHI–Proj. ME–305–2x
Woodhill Nobleman Nelly
13466–622–7-1DHI–365–2x
Woodhill Andrew Stella
11150–547–2-9DHI–359–2x

We breed to Top AI Bulls
SCHWINGHAMER FARM QUANTITY
BAY MEADOW SUNNYS DARIMOST
Highest summarized + Milk•Pred. Diff. son of Western Glow Darimost.

PLAN TO VISIT US WHEN IN THE AREA

LINDAHL GUERNSEY FARM

Alan J. Meinershagen, 3049 Lindahl Road
Phone 218–628–1203 DULUTH, MINN. 55810
1 mile west of Proctor, Minn.

We Have Been Breeding To Top AI Sires For 24 Years

OUR HERD IS RICH IN THE BLOOD OF THESE SIRES

Nyala Ermine's Bonanza
Brownies Farms Optimist
Hominy Hill Acme
Roes-MOR E. Distinction
Norgerts Royal D. Scotsman
Maplewood Royalist Brigadier
Grayce Farms Foremost Jester

The first 6 bulls listed are AI GOLD STAR SIRES. JESTER is an AI SILVER STAR SIRE. ALL HAVE PLUS MILK PRED. DIFF. WITH HIGH RELIABILITY.

We are now breeding to –

WYNO FAMES JASON
USDA Summary 9/73 – 26 daughters, 2 herds, Pred. Diff. +368M, +11F, 27% rpt.

NANCES LEADER OF MAPLE VUE
USDA Summary 9/73 – 29 daughters, 2 herds, Pred. Diff. +572M, +17F, 34% rpt.

LANCES KING BILLY
USDA Summary 9/73 – 109 daughters, 42 herds, a Pred. Diff. of +383M, +4F, 77% rpt.

PLAN TO VISIT US WHEN IN THE DULUTH AREA

TWIN POPLAR FARMS

Edgar C. & Jim Fuchs
RR 5, Box 222
Faribault, Minn. 55021
Phone 507–334-7324

6 miles north of Hwy 21, on County Road 46, 1½ miles west.

A Few Of Our Cows

Gailes L. Grace – 8 records include
13280–676–5-2DHI–347–2x
13380–663–7-4DHI–329–2x
Jeans Lucy of Twin Poplar – 6 records include
14110–679–4-3DHI–305–2x
14700–724–5-3DHI–337–2x
Gracies Elda of Twin Poplar
13620–666–2-9DHI–305–2x
Julas Julie of Twin Poplar
13490–728–6-1DHI–329–2x

Our 1973 DHI Herd Average
11400M 4.8% 550F 41 Cows

We are breeding to MIDWEST BREEDERS. Bulls like – **Nances Leader of Maple Vue, Prestdale F. Artic.**

We are also using ABS Sires – **Cleverlands General Eldorado, Clovelly Top Hornet and Villa Crest P. Leader.**

PLAN TO VISIT US WHEN IN THE AREA

LENMAR FARM

We Test – We Show – We Classify

Presenting our Top Brood Cows –

LenMar L. Grace's Spotty
In 7 lactations, 71,290 Milk, 3,539 Fat.

LenMar S. Fancy
In 4 lactations, 47,890 Milk, 2,207 Fat.

We are breeding to top AI Sires like –

Housleys J. Champion, Villa Crest P. Leader, Housleys Dari Fayvor, Western Glow Wistar Premier and Boulder View P. Bellringer.

Visitors Always Welcome. The farm is located 3 miles south of Danvers, 1½ miles east, and 1½ miles south, farm on east side of the road.

Leonard Voorhees & Sons
R. 1, Danvers, Minn. 56231
Phone 612–567-2134

SIRES THAT HAVE BEEN USED IN OUR HERD

DEERHOLM MYRAS BONANZA – a son of Nyala Ermines Bonanza, AI Gold Star Sire

CARMIL FARM PEARLS LEADER – a son of Western Glow Darimost, AI Gold Star Sire and out of Carmil Farms Pearl, *17720 – 828 – 2-5DHIR – 365 – 2x, Class Leader 8th for milk when made.

CARMIL FARMS CHIEFTAIN – a son of McDonald Farms Supreme Deanie.

We also breed to –

HOMINY HILL ACME
PRESTDALE F. ARTIC
LUSH ACRES HERMES HAPPY FELLA

A Herd Sire – DEERHOLM CHAMPION JASPER
Born October 8, 1970
Sire: Housleys J. Champion
AI Gold Star Sire
Dam: Deerholm Darimakers Thelma
9180–501–2-1DHI–316–2x
Sire: Far West Darimaker
Dam: Deerholm B.F. Twinkle
13700–788–4-2DHIR– State Production Leader – 365 – 2x.
14170–755–5-6DHIR–305–2x
13730–722–6-6DHIR–305–2x

PLAN TO VISIT US WHEN IN THE AREA

HARELCO GUERNSEY FARM
R 3, Pierz, Minn. 56364
Harry K. and Ellen J. McDonald
Tel. 612–468-6755

LA NOR GUERNSEYS

Breeding Guernseys Since 1957
Norville Luebke
Route 1, Box 45, Mayer, Minn. 55360
Phone 612–657-2149
1 mile north of Mayer, corner of Hwy 7 and County 123.

A Few Of Our Cows

JINNY	6 records include 13430–645–7-2–304(O.S.)
KRISTY	6 records include 10430–522–6-1–305(O.S.)
LOIS	5 records include 11150–590–4-2–293(O.S.)
LINDA	4 records include 12250–576–5-5–305(O.S.)

We breed to Minn. Valley Breeders' Association, New Prague

Presenting . . . A Few Of Our Show Animals

ARTICS CLEMENTINE HOLLY

First 4-Year-Old, Mo. Dist. 8, 9 & 10 Show. Senior and Grand Champion, Dist. 9 Show. Reserve Gr. Ch. Dist. 8, 9 & 10, Mo. State Fair 4-H Show, 1973. SHE IS THE DAM OF A CHAMPION SON AND DAUGHTER.

ALOS PRINCE GEORGETTA

4th Two-Year-Old, National Junior Show, Madison, First Two-Year-Old, Mo. Dist. 8, 9 & 10 Show, 1973. First Two-Year-Old, Ozark Empire Jr. Show, 1973.

Our cows are bred to FOREMOST TOP JOLLY, a Top Command son. Some of the sires of our cattle are AMBASSADOR, ARTIC, CHAMPION and PRINCE.

ALO'S GUERNSEYS

Aaron Lloyd Owens
R. 1, Box 123
Brookline, Mo. 65619
Phone 417–881-1294

7 miles south of I 44 on MM, 2 miles south on FF to Battlefield, 1 mile east, 1 mile south.

JU-DON'S GUERNSEY FARM

Donald and June Waterman
Phone 314–853-2508
R. 1, Williamstown, Mo. 63473
Farm is 4½ miles east, ¼ mile south.

A FOUNDATION SIRE

RITCHIEDALE Z BEACON
Born: April 18, 1969
Sire: Ritchiedale Dictators Zoro
Dam: Shady Lanes N. Brita (VG)
14930–622–2-11DHIR–305–2x
14070–573–3-11DHIR–305–2x
13660–499–5-3DHIR–305–2x
Sire: Norgerts Royal Nance
AI GOLD STAR SIRE

Our herd is on DHI test and we are milking 40.

PLAN TO VISIT US WHEN IN THE AREA.

SAM-E-JOS GUERNSEY FARM, CAIRO, MISSOURI

Mr. and Mrs. Samuel Messer
Sandra Jo Messer
Phone 816–295-4467

STARTED WITH REGISTERED GUERNSEYS IN 1965

The herd was started as Sandra's 4-H project and then the rest of the family became interested. Now our herd is a joint partnership. Sandra was Missouri Guernsey Queen in 1972. A Guernsey Youth Award winner in Les Peckham's territory in 1972. Master Dairymans Key in Missouri for 1972. Sandra showed many champions in county, district and state shows.

Sandra's Best Show Animal

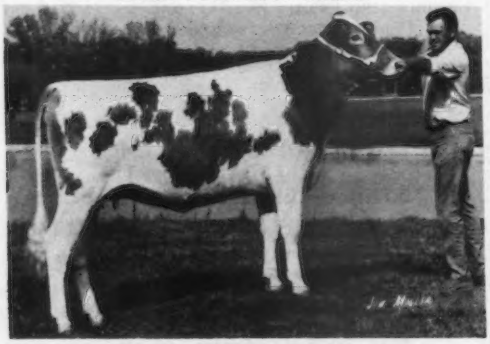

SAM-E-JOS FOREMOST LEE ANN
Picture taken as a Senior Yearling. 7th Senior Yearling in the National Junior Show, 1972. Third Two-Year-Old, Missouri State Fair, 1973.
10990–439–2-7DHI–248–2x
15040–585–ME–305–2x

Our Rolling DHI herd average for November on 53 cows was 9251 lbs. milk, 417 lbs. fat. We now have over 115 Guernseys.

A Few Of Our Top Cows

Messers Fames Famous
11140–464–4-10DHI–305–2x
11580–468–ME–305–2x

Messers Fames Norma
3 consecutive records over 11,000 lbs. milk, ACTUAL 305–2x
8040–296–5-5DHI–129 days–2x
14350–518–ME–305–2x

Sam-E-Jos Foremost Empress
10810–465–2-5DHI–305–2x
11860–500–3-5DHI–294–2x
13420–545–ME–305–2x

Sam-E-Jos Fames Robin
10440–444–3-6DHI–272–2x (twins)
12170–498–ME–305–2x

Sam-E-Jos Nances Hope
12330–501–2-7DHI–305–2x
14050–556–ME–305–2x

Sam-E-Jos Ambassador Jody
10610–415–2-4DHI–305–2x
12620–481–ME–305–2x

Sam-E-Jos Forward Lou Ann
4580–171–2-3DHI–104–2x
12320–448–ME–305–2x

PLAN TO VISIT US WHEN IN THE AREA

3 miles east on K off US 63 at Cairo, 5 miles north on CC, first gravel road on right side, third house.

SUNEMEADOW – HOME OF THE ALL-AMERICAN JUNIOR YEARLING, 1972

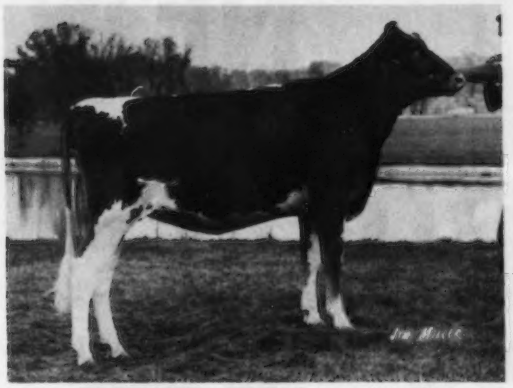

FOREMOST ACE TIDE, Born 3-2-71
First prize Junior Yearling Heifer and Reserve Junior Champion at the National Guernsey Show, Madison; First and Junior Champion at National Junior Show, Madison, Illinois State Fair, Kirksville and Palmyra; First and Grand Champion at Shelby County; First at Missouri State Fair, Open and 4-H Shows, Missouri District 1 Show, Adams County Fair, and Lewis County Junior Fair.

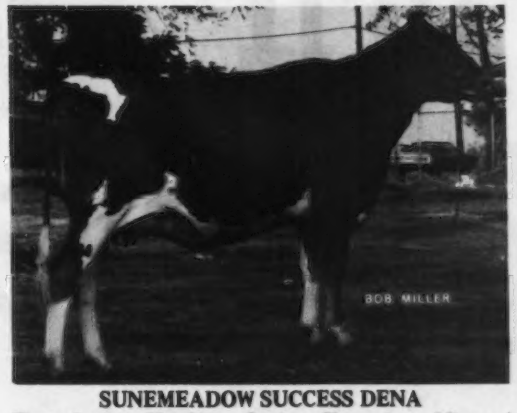

SUNEMEADOW SUCCESS DENA
First Senior Yearling, Junior Champion, Missouri State Fair, 1972. 6th Senior Yearling, National Junior Show, 1972.

We breed to Top AI bulls. Recently we have bred some to NOLICHUCKY T.C. TRANSFER. NAL Proved (Jan. '73) 9 daughters, 1 herd, 14854M, 635F, Herdmates avg. 13278 – 615; Est. Pred. Diff. (19% Rpt.) +321M, +11F.

SUNEMEADOW FARM
On P. south of Canton
at City Limits

Robert W. Cary
Phone 314–288-5288
RR 2, Canton, Mo. 63435

OUR NOMINATION FOR ALL-AMERICAN BULL CALF, 1973 AND OUR SENIOR AND GRAND CHAMPION AND JUNIOR CHAMPION FEMALES AT MISSOURI DIST. 1 SHOW.

NOMINATED FOR ALL-AMERICAN BULL CALF, 1973

GOLDEN SUNSET SUPREME TIM
Born July 8, 1972
Owned jointly with Robert W. Cary, Canton, Mo.
First at Dist. 1 Show
Junior Champion, Adams Co. Fair
First Missouri State Fair.
Third National Guernsey Show, Madison, 1973.

Herd Classified in October 1972.
We are milking 50 Cows.

We breed to **LYRENE PRINCE DON, HANOVER HILL FAME SUCCESS** (sire of second Senior Get, Missouri State Fair, 1973), **GRANDVIEW WISTARS BART.**

Robert L. Taylor
Phone 314–288-5505
CANTON, MO. 63435

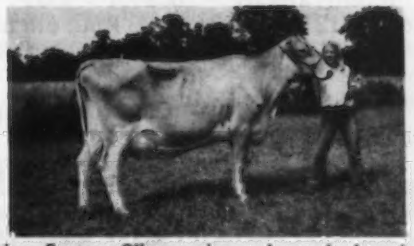

Plainview Success Olive, senior and grand champion at Missouri District 1 Show and Junior Show, owned by Molly Taylor, Canton, at the halter.
First Two-Year-Old, Sr. & Gr. Ch., Mo. State Fair 4-H Show, 1973. She was also a winner as a Sr. Yr.

Golden Sunset Princess Lea, junior champion at Missouri District 1 Show and Junior Show, owned by Molly Taylor, Canton, at the halter.
First Jr.Yr., Mo. State Fair, 4-H Show, 1973.

GOLDEN SUNSET FARM
3½ miles southwest of Canton.

"OLD" and "NEW" from CLOVERDELL

11 YEARS OLD! That's Sandy, a Gold ★ Dam! She still has the desire to milk. At 10-5 DHIR, in 191 days, she has 11,900M, 447F, Act., (Inc.). Bred to Clovelly Top Hornet for SELECT SIRES, Inc.

NEW . . . NEW – is **Cloverdells' Ida's Imperial**, a Lyrene Myra's Wistar bull calf, that will soon go to ABS! He is out of our Excellent cow, **Cloverdell's Indigo Ida.**

CLOVERDELLS CINDYS SANDY, VG 3 Times
7 records average – 20089M – 833F
Cow Index: +1217M, +33F, 44% Rpt., 6th highest index among all Gold Star Dams listed in October, 1973 Journal.

SANDY'S GRANDSON – Cloverdell's Sophia's Super, is now at Select Sires, Inc. SUPER is by Lyrene May Rose Prince out of Sandy's daughter, by King Hal, **Cloverdell's Sandy's Sophia**, *20170 – *945 – 3-4DHIR – 365 – 2x. Sophia is a maternal sister to **Cloverdell's Sandy Sadie**, *22220 – *935 – 4-3DHIR – 365 – 2x.

SANDY'S SON – Cloverdell's Sandy's AM Sentry, a son of Rosewood Nona's Ambassador is being used in our herd.

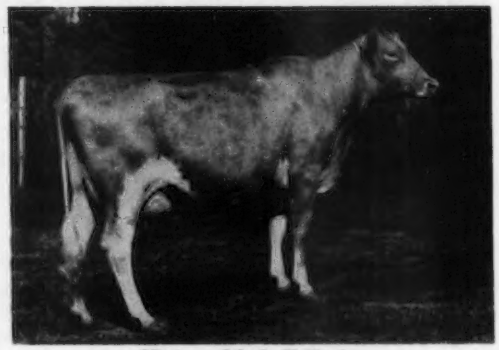

IDA – 92.5, E Twice
14330–666–2-7DHIR–305–2x
17290–709–3-11DHIR–305–2x
15360–738–5-1DHIR–305–2x
CLOVERDELL'S IDA'S IMAGE, by Nance, is now at SELECT SIRES, INC.

We still have Ida's dam, **Polk Spring's Chris Indigo**, VG, who will be 12 in July! And she still has that beautiful udder!

NEW . . . NEW ! ! A full brother to Ida! A Top Command son out of Indigo! He'll be sampled in our herd. Indigo will be bred to Top Command again this year.

FOR SALE: 1. A Darimost bull calf, out of a VG Top Command cow.
2. A May Rose Prince bull calf, out of an 88.5 Ambassador daughter. Both of these dams have good production.
3. Several bred heifers will be for sale in late August or September.

GOLD ★ BREEDER 5 CONSECUTIVE YEARS. RATED AMONG THE TOP 10 HERDS IN THE COUNTRY FOR MILK 5 CONSECUTIVE YEARS.

1973 PRODUCTION . . . 37 DHIR records average 13842 lbs. milk, 627 lbs. fat, ME–305–2x, **6TH HIGH HERD IN THE COUNTRY FOR MILK, (30-50 records)**

We are breeding to SUPER, SENTRY, IMAGE, (featured above.) We are also breeding to Clovelly Top Hornet, and Norgerts Royal Nance.

CLOVERDELL FARM

CARL E. KASTENDIECK & FAMILY
BILLINGS, MISSOURI 65610

Located on Hwy 14
¼ mile west of Billings
Telephone: 417–695-2441

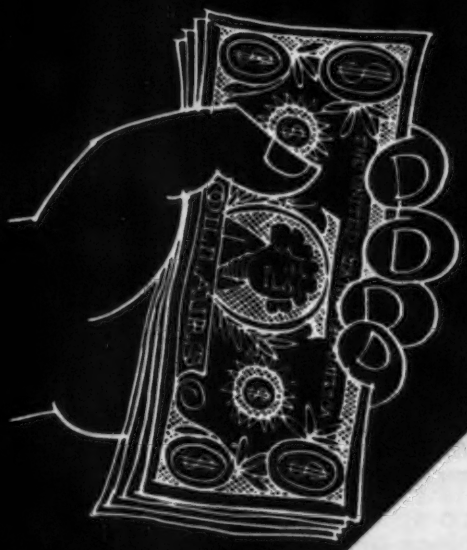

.... THE IMAGE THAT COUNTS!

Cloverdells Idas IMAGE

His Dam:

CLOVERDELLS INDIGO'S IDA 2420144

Excellent (91.5) 2X

2-7	DHI	365d	2x	16593M	4.6%	771F
3-8	DHI	305	2x	17290	4.1	709
5-1	DHI	305	2x	15360	4.8	738
Cow Index:				+ 720M		+17F

S: Gayoso View Top Command 549235
D: Polk Springs Chris's Indigo 2178088

The image of profit — is the image that counts! A son of Norgert's Royal Nance and Cloverdells Indigo Ida, (considered one of the great cows of the breed by many Guernsey breeders), we bring you Cloverdells Idas Image, a promising young Guernsey Sire with much profit potential. Get the profit Image in your herd — order his semen today!

HIS SIRE:
NORGERTS ROYAL NANCE 533769

Gold Star Sire
USDA Sire Summary (Jan. 1972)

5231 Dtrs. (1187 Herds)	10794M	4.4%	476F
Herdmates	10304		477
Pred. Diff.	+530M		+ 1F

Repty (99%)
AGCC Type Summary (Jan. 1973)
3021 Class. Dtrs. Avg. 83.6
S: Foremost Quantitys Royal 473218
D: Char-Lane E Nancy 1427010

SELECT SIRES

CVBA Logan, Utah — KABA Louisville, Ky.
ETABA Knoxville, Tenn. — TABA Brentwood, Tenn.
MABC Ware College, Mass. — VaABA Holly Mount, Va.
CORA Cor, Ohio-Tyler, Tex. — MABC East Lansing, Mich.

SELECT SIRES, INC., ROUTE 3 BOX 126 PLAIN CITY, OHIO 43064 614/873-4683

just what the name implies

MAIZELAND GUERNSEY FARM

Oldest Registered Guernsey Herd in Missouri

1901 – 1973.

SOLD OUR MILKING HERD IN 1973

We still have 42 Heifers For Sale

Girard B. and Girard H. Secker
RR 2, Palmyra Rd.
Hannibal, Mo. 64301
Phone 314–221-3929

LINDENLURE GUERNSEY FARMS

Mr. & Mrs. Howard Rauch, Billings, Mo.

We sold our milking herd and bred heifers on September 9, 1972. The two tops went for $1,800 each and were selected by Carl E. Kastendieck, Billings, Mo. and Joe J. Griesemer, Billings, Mo.

We wish the breeders from IOWA and NEBRASKA (the host states) a successful convention. We look forward to seeing our friends at the Annual Meeting Of The American Guernsey Cattle Club, Des Moines, Iowa, May 19–22, 1974.

A HOMEBRED HERD SIRE

A Champion Out Of A Top Command

FRANMAR CHAMP DUKE

Born October 22, 1970

Junior and Grand Champion, Mo. Dist. 5 Show, 1971.

Sire: **Housleys J. Champion**
AI GOLD STAR SIRE
Dam: **Echo Valley T.C. Barbee (VG)**
11450–549–2-9DHI–313–2x
A daughter of Gayoso View Top Command, AI Gold Star Sire.

HERD ON DHI TEST . . . Our October Rolling Herd Average on 45.39 Cows, 11520 lbs. milk, 4.5%, 520 lbs. fat.

A Few Of Our Cows

Franmar Paulsons Paula (Prov. Reg.)
16830–700–5-7DHI-352-2x
Franmar Nance Trixie (Prov. Reg.)
14110–538–3-5DHI–305–2x
14220–555–4-6DHI–305–2x
Franmar Dividends Butch
13370–566–2-2DHI–365–2x
Franmar Champs Irene
13030–608–2-1DHI–326–2x

We are also breeding to Top AI Bulls. Sires like Cedarbrook Pollys Nance, Lyrene May Rose Prince and Nolichucky T.C. Transfer.

Our daughters Sue and Jean, and son, Gerard are in 4-H in the dairy project. Sue has just received the Master 4-H Dairyman's Key Award from the Missouri Guernsey Breeders Association.

Ours is a family operation.

Francis C. and Marie A. Aholt
R. 1, W. Washington, Mo. 63090
Phone: 314–239-2916

FRANMAR FARM
2½ miles from Washington, off Route 100 on KK.

A FOUNDATION HERD SIRE – FOREMOST HAPPY HIGH STRUNG

Owned jointly with Leland Unger, Lee-Vi Farm, New Haven, Mo.

Sire: Lush Acres Hermes' Happy Fella. Dam: Foremost Jc's E Ina (VG), 16982 – 728 – Jr3 – 365 – 3x; *16594 – 628 – Sr4HIR – 365 – 2x; 15354 – 605 – 6HIR – 365 – 2x.
Next Dam: Caumsett Eastern Ina (VG), 16023 – 659 – Jr2 – 365 – 3x; 14406 – 598 – 10yrs – 305 – 3x. **11 DAUGHTERS STILL IN OUR HERD.**

We Breed Good Ones – We Sell Good Ones

BOEHF VALLEYS T D FRAN
Second high, Missouri State Sale, 1972.
Purchased by Mort Woods, Ardmore, Oklahoma.

WE HAVE SOME TOP HEIFERS FOR SALE

Backed by DHI test and out of classified cows.

HERD CLASSIFIED 8 TIMES

1972 Classification – 100% Above The Line . . . 22 HEAD – 16 VG – 6 D

A Homebred Sire That Is In Service

BOEUF VALLEYS PRINCE CHARLIE

Born January 13, 1969

A son of Lyrene May Rose Prince out of VG daughter of Foremost Happy High Strung, our former foundation sire. **PRINCE CHARLIE has one daughter milking, others due.**

We also breed to TOP AI bulls, LYRENE MAY ROSE PRINCE, NORGERTS ROYAL NANCE, WESTERN GLOW DARIMOST, GRAIN MEADOW D FORTUNE.

Richard Raaf, Owner
GERALD, MO. 63037
Phone 764-3547

BOEUF VALLEY FARM
6 miles north of Gerald, off Hwy 4

AMBE GUERNSEYS

Two Of Our Herd Sires –

SUNESLOPE DEAN EPPERT – Born May 1, 1969

Sire: Suneslope Hal Dean, a son of Mulhocaway Butterfat King Hal out of Suneslopes Dorcas (VG), 10 lactations total 108,892M – 5,330F, 3,026 days.

Dam: Suneslope Command Endor (VG), 14130 – 686 – 2-4DHIR – 305 – 2x, a daughter of Gayoso View Top Command, AI Gold Star Sire, and out of Suneslope B B Encor (E), 8 lactations total 102,670M – 5,243F – 2,527 days, 14230 – 756 – Sr4DHIR – 305 – 2x.

FIRST "EPPERT" DAUGHTER IS NOW ON TEST – 2yr. 4 mo., 153 days, 7,120 lbs. milk, 4.8%, 341 lbs. fat. Still on test ME–305–2x, 13540 milk, 637 fat.

NOLICHUCKEY DARI DELIGHT – Born July 1, 1969

Sire: Western Glow Darimost, AI Gold Star Sire
Dam: J.M.C. Transfers Judy, E 3 Times, 15120–854–4-8DHI–305–2x.
DARI DELIGHT is a maternal brother to Nolichuckey T.C. Transfer, PRODUCTION: NAL Proved Sire (Jan. '73), 9 daughters, 11 records, one herd, average 14854M, 635F. Herdmates average 13278M, 615F, an actual increase of +1,576M, +20F for daughters over herdmates. Est. Pred. Diff. (19% Rpt.) +321M, +11F.

We Also Breed To SUNESLOPE CHAMP DIVIDEND (see Geo Mar Guernseys advertisement on this page)

HIS DAUGHTER IN CONVENTION SALE

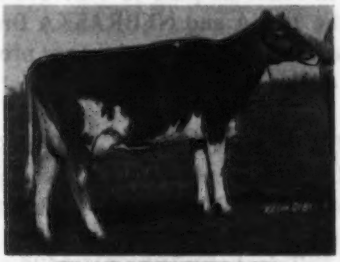

CHAMP DIVIDENDS LOU
2 Yr.-8 Mo., 197 days, 9610 lbs. milk, 4.4%, 424 lbs. fat, still on test. Proj. 14570 – 620 – ME – 305 – 2x, +322 lbs. M above herdmates. Due July 20, 1974. LOU is consigned to the ANNUAL MEETING CONVENTION SALE, Fairgrounds, DES MOINES, IOWA, MAY 22, 1974.

We started in Guernseys in 1924. We are milking 88 head and our Dec. '73 DHI average is 11722 lbs. milk, 585 lbs. fat, 2nd high herd in the state for this number of cows.

19 over 12,000 lbs. milk
10 over 13,000 lbs. milk
5 over 14,000 lbs. milk
2 over 15,000 lbs. milk
1 over 16,000 lbs. milk
3 over 17,000 lbs. milk

Another CHAMP DIVIDEND daughter finished her records as a 2-year-old, 325 days DHI, 15160 lbs. Milk, 698 lbs. Fat, Actual, ME–305–2x, 17930 lbs. Milk, 802 lbs. Fat, +5280 lbs. Milk, +194 lbs. Fat.

Carl and Robert Frankenbach
Phone 221-6643 (Carl) 221-8552 (Bob)
Route 2, Box 163, Hannibal, Mo. 63401

GEO-MARS GUERNSEYS

OUR SIRE – CHAMP DIVIDEND GOES TO TRI-STATE BREEDERS

SUNESLOPE CHAMP DIVIDEND

Born Sept. 11, 1967
USDA Summary 1/74 – 14 daughters, 5 herds average 13314 lbs. milk, 4.69%, 624 lbs. fat, a Pred. Diff. of +592M, +20F, 32% Rpt.
Owned jointly with Suneslope Farm, RFD 3, Ames, Iowa.

Sire: Western Glow Melbas Champion – AI Gold Star Sire '70
Dam: Suneslope For Deede (VG) GOLD STAR DAM – MAY, 1973. 4 records average 16380 – 808, COW INDEX: +905 lbs. MILK, +51 lbs. FAT, 43% rpt., 18030 – 932 – 5-5DHIR – 365 – 2x; 18180 – 858 – 6-10DHIR – 365 – 2x. The DAINTY family.
See the two pages in this directory on this family. They are on the inside front cover and the page opposite.

20 DAUGHTERS BY CHAMP DIVIDEND IN MILK
We think they are the right kind – but be your own judge

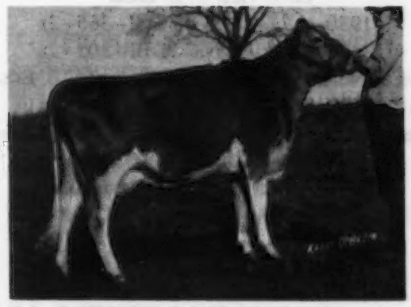

HIS DAUGHTER

← GEO MAR DIVIDENDS LIZ
2-03DHI – 155 days – 6520 lbs. milk, 4.7%, 304 lbs. fat. Still on test.

OTHER CHAMP DIVIDENDS ON DHI

	AGE	DAYS	MILK	%	FAT
BUNNY	2-03	343	12180	5.2	629
RENA	2-00	294	12030	4.5	539
DILLIE	2-04	291	10230	4.8	487
CYNTHIA	2-02	177	6710	4.5	301

We also breed to **SUNESLOPE DEAN EPPERT** and **NOLICHUCKEY DARI DELIGHT** (see the AMBE GUERNSEYS advertisement on this same page.)

M. C. Frankenbach and Sons
Phone 314–221-6843
RR 2, Hannibal, Missouri 63401
10 miles west of Hannibal off Hwy 36.

GEO-MAR GUERNSEYS
DHI Herd average 10381 milk, 519 fat.
We are raising our herd average while still increasing herd numbers.

BIERBAUM BROS. GUERNSEYS

Raymond and Harley Bierbaum, Owners
RFD 1, Box 123, AUGUSTA, MO. 63332
Phone 314–228-4577 or 228-4578

HERD ON DHI. Our October Rolling Herd Average, 58.01 cow years, 10819 lbs. milk, 4.9%, 533 lbs. fat.

A Few Of Our Cows – DHI Records

	MILK	FAT	AGE
Bierbaum's Princetta's Dolly	15190	804	4-4–365–2x
Bierbaum's Brenda Sue Sheila	13990	604	3-3–365–2x
Vineland Flash Tootsie	12740	632	2-2–365–2x
Bierbaum's Pete's Lady Trixie	12170	549	2-1–309–2x
Bierbaum's Anna Cecilia	12800	600	4-6–305–2x
Bierbaum's Brenda Sue Belle	12730	520	2-3–351–2x

We are breeding to AI bulls like Housley's J. Champion, Lyrene May Rose Prince, Lyrene Prince Don and Villa Crest P. Leader.

PLAN TO VISIT US WHEN IN THE AREA

Breeding To Top AI Sires

Bulls like –
LYRENE MAY ROSE PRINCE
VILLA CREST P. LEADER
HOUSLEYS J. CHAMPION
BAY MEADOW SUNNYS DARIMOST

All are bulls with a Plus Milk Pred. Diff.

OUR HERD IS ON OWNER SAMPLER AND WE MILK 60 GUERNSEYS

When in Missouri plan to visit our herd. We wish the IOWA and NEBRASKA Breeders A Successful Convention and we are proud to be a part of this directory.

FELIX STRUCKOFF AND SONS
RR 1, Box 37, AUGUSTA, MO. 63332
Farm is located 2 miles west of Augusta, first gravel road above the church.
Telephone 314–228-4498

STRUCKHOFF FARM

Lawrence Struckhoff
Phone 228-4459
AUGUSTA, MO. 63332

Norbert Struckhoff
Phone 228-4516

Farm is located 4 miles west of Augusta on Augusta bottom road.

HERD ON WEIGH A DAY
56 COWS, 10248 lbs. milk

We are breeding to TOP AI bulls

We have in the herd
15 daughters in milk by
LYRENE MAY ROSE PRINCE

4 daughters in milk by
WESTERN GLOW DARIMOST

We are also breeding to –
WELCOME FLASHS HOLLIREX
USDA Summary 9/73 – 136 daughters, 74 herds, a Pred. Diff. of +827 lbs. milk, +41 lbs. fat, 87% rpt., 39 classified average 83.3.

PLAN TO VISIT US
WHEN IN THE AUGUSTA AREA

COVE VIEW FARM

Emery and Noel Vieten
Route 1, Leslie, Mo. 63056
Phone 457-8444 or 457-8418 (314 area)

The farm is located 8 miles south of Beaufort on Hwy. 185, halfway between Sullivan and Beaufort.

Herd Is On DHI . . . Here Are A Few Of Our Cows – ACTUAL PRODUCTION

Cove View C. B. Edna
11930–4.7%–565–4-6DHI–365–2x
13130–4.9%–641–5-7DHI–305–2x
Cove View Majesty Eddie (daughter of C.B. Edna)
12500–5.0%–624–2-6DHI–365–2x
Cove View Top Erna (maternal sister to C.B. Edna)
13890–5.0%–693–2-7DHI–365–2x
These 3 are from our ERNA family

Cove View Top Laura
11310–4.7%–534–3-4DHI–334–2x

We are breeding to VILLA CREST P. LEADER and HOUSLEYS DARI FAYVOR

PLAN TO VISIT COVE VIEW
WHEN IN OUR AREA

7th High Herd For Fat In 1973

DHI AVERAGE, MAY, 1973
59.5 COW YEARS, 10821 lbs. milk, 525 lbs. fat, 7th high for fat.

A Few Of Our Cows – DHI Actual

Transfer Valors Tessie
4 daughters in herd
14360–720–5-1–305–2x
15190–817–6-2–305–2x
2nd high for fat in 1973
17250–882–7-3–305–2x

Lyon Farms Supreme Irma
14260–722–4-6–365–2x
12640–640–5-7–305–2x

Lyon Farms Millie
14880–733–4-1–363–2x

Lyon Farms Carla
12990–595–2-2–365–2x
13200–650–3-7–305–2x

We are breeding to Top AI bulls
LYRENE MAY ROSE PRINCE
NOLICHUCKEY T. C. TRANSFER

GOLDEN GUERNSEY

LYON FARMS
7 miles south of New Haven, just off Hwy. 185, ½ mile west of Lyon.

Marvin & Mary Sprick
RR 1, New Haven, Mo. 63068
Phone 459-5316

A FOUNDATION SIRE

FOREMOST HAPPY HIGH STRUNG
Owned jointly with Richard Raaf, Gerald, Mo.
Sire: LushAcres Hermes' Happy Fella
Dam: Foremost JC's E Ina (VG)
16982–728–Jr3–365–3x
*16594–628–Sr4HIR–365–2x
15354–605–6HIR–365–2x
Next Dam: Caumsett Eastern Ina (VG)
16023–659–Jr2–365–3x
14406–598–10yrs–305–3x

NOW IN SERVICE

FOREMOST NANCES CHRISS
½ interest with University of Missouri
First Bull Calf, Mo. State Fair, 1972. Second Yearling Bull, Mo. State Fair, 1973.
Sire: Norgerts Royal Nance
Dam: Foremost Royalty Christy (VG)
11100–460–6-2DHIR–305–2x

CHRISS is a full brother to Foremost Nance Ace, herd sire at University of Missouri, and ACE is sire of Foremost Ace Tide, All-American Jr. Yr. Heifer, 1972. CHRISS and ACE are full brothers to Foremost Nance Christy (VG–87), 11960 – 556 – 5-4DHIR – 305 – 2x.

Herd Classified in 1972 . . . 38 HEAD
10 VERY GOOD – 24 DESIRABLE

December 1973 Rolling DHI average 61 cows averaged 10692 lbs. milk, 494 lbs. fat.

We are also breeding to Top AI Sires. Bulls like LYRENE MAY ROSE PRINCE and CEDARBROOK POLLYS NANCE.

LEE-VI FARM
5 miles south of New Haven on Koelkebeck Road.

Leland Unger
R. 2, Box 312, New Haven, Mo. 63068
Phone 237-2516

FOREMOST GUERNSEYS

Foremost Footprint

Foremost in Name and Breeding Fame

Langwater Foremost

6 TOP YOUNG COWS IN HERD
5 HOLD 6 MISSOURI STATE RECORDS

	DAYS	AGE	MILK	%	FAT	RANK
FOREMOST VALIANT H. TIDE (VG)	305–2x	4-7DHIR	12430	5.6	698	1st FAT '73
FOREMOST COMMAND DELLA (D)	305–2x	2-4DHIR	13710	4.3	593	1st MILK '72
FOREMOST FORWARD QUALITINA (VG-88)	305–2x	2-2DHIR	12120	5.1	617	1st FAT '72
▼ Her full sister	365–2x	2-2DHI	13850	5.2	727	
FOREMOST FORWARD H. QUALITINA (D)	305–2x	4-4DHIR	14040	5.0	705	
	365–2x	4-4DHI	15390	5.1	787	
FOREMOST CHAMPION AUGUSTA (VG)	305–2x	2-4DHIR	10990	5.4	589	1st FAT '73
	365–2x	2-4DHI	12740	5.6	708	
LAPO L. M. PRINCES REBA (VG)	305–2x	4-3DHIR	14160	5.5	784	1st MILK '73
	365–2x	4-3DHI	16150	5.6	902	1st FAT '73

FOREMOST GUERNSEYS

Department of Dairy Husbandry, University of Missouri, Columbia, Missouri — Telephone 449-9141
Farm located on Highway 40, eight miles west of Columbia
Address correspondence to Foremost Farm, R.R. 5, Columbia, Missouri 65201
Telephones — Farm Office: Area Code 314—445-4009 — Supt's Residence: Area Code 314—445-4902

H. D. JOHNSON
Dept. Chairman

RICHARD D. MORGAN
Farm Supt.

DAISY DAIRYLAND

Sebaugh Bros. (Dan and Ted)
STAR ROUTE, DAISY, MO. 63743
Phone: 314–266-3563 (Dan), 314–266-3558 (Ted)

Farm is located 3 miles west of Daisy, Route AA

HERD ON DHI – A FEW OF OUR COWS

	MILK	FAT	AGE–DHI
Sebaugh Butterfat Sara	10990	594	4-5–305–2x
Sebaugh Prince Verla	12620	614	4-5–300–2x
Sebaugh Star Valeeta	11600	530	5-0–305–2x
Sebaugh Prince Whist	11330	574	3-9–273–2x

We are breeding to Top AI Sires

LYRENE MAY ROSE PRINCE
WELCOME FLASHS HOLLIREX
NANCES LEADER OF MAPLE VUE
NOLICHUCKEY T.C. TRANSFER
GRAIN MEADOW D. FORTUNE
LANCES KING BILLY

We wish Iowa and Nebraska Breeders A Successful Convention.

PLAN TO VISIT DAISY DAIRYLAND WHEN IN OUR AREA

HILL TOP VALLEY FARM

Everett K. Stewart and Family. Our sons, Rallace, Rollan and Rilley all own cows, and show cattle at fairs.

R. 1, Macomb, Mo. 65702
Phone 417–924-3735

Farm is located 3 miles east of Mansfield, 1 mile south, off Hwy 60

HERD ON DHI TEST

A Few Of Our Cows

	MILK	FAT	AGE
Stewarts Kaboot	10060	551	5-6–365–2x
Stewarts Kisses	12335	520	5-2–365–2x
Stewarts Jettie	11236	487	4-10–365–2x
Stewarts Lady Bird	10720	500	6-0–365–2x

We breed to Top AI Sires
LYRENE MAY ROSE PRINCE
HOUSLEYS J. CHAMPION
VILLA CREST P. LEADER
HOUSLEYS DARI FAYVOR
NORGERTS ROYAL NANCE

We have for sale . . .
A selection of COWS and HEIFERS

PLAN TO VISIT US WHEN IN THE AREA

TWO HERD SIRES IN SERVICE AT SHAWNEE FARMS

PECKS HORNETS MAJESTY
Born Feb. 7, 1971
Sire: Pecks Pharoahs Hornet
Dam: Pecks Jolly Queenie (VG 5 Times)
10 lactations, 100,513 lbs. milk, 4,910 lbs. fat, 3,190 days–2x.
She is also the dam of –
Pecks Fames Crocus (VG)
12542–652–Jr3HIR–365–2x
Pecks Dandy Ginger (VG)
11152–597–2-9DHI–355–2x
Dam: Pecks Kings Bella (VG)
14229–703–Jr3HIR–365–2x
13922–709–Sr4HIR–365–2x

MAJESTY combines the blood of the Queenie and Bella families, two of the best developed at PECKS GUERNSEY FARMS. They are using bulls in their herd that carry this blood.

SHAWNEE FARMS LINDAS DOMINO
Born Sept. 26, 1969
Leased to Roger Hartman from 1/10/73 to 8/16/73. DOMINO is a full brother to our former sire.

Shawnee Farms Lindas Divider
Leased to Sebaugh Bros. 10/1/69 to 1/20/70. WE HAVE 7 IN MILK BY DIVIDER – more to calve.
Sire: McDonald Farms R.L. Dividend
Dam: Shawnee Farms Stars Linda
5 consecutive records over 11,000 lbs. milk.
Next Dam: Flo Rays B. Lassina
4 consecutive records over 11,500 lbs. milk.
11650–493–4-1DHI–281–2x
11500–456–5-0DHI–334–2x
11800–482–6-1DHI–297–2x
11700–467–7-0DHI–289–2x

HERD ON DHI . . . OUR OCTOBER ROLLING HERD AVERAGE ON 71.01 COW YEARS WAS 10687 LBS. MILK, 4.8%, 519 LBS. FAT

	MILK	FAT	AGE–DHI	3 Generations
Cullins Farms Edella	14420	681	5-5–364–2x	DAM
Shawnee Farms Jet Eileen	10550	515	2-4–308–2x	DAUGHTER
*Shawnee Farms Prince Gene	13000	685	2-6–365–2x	GR. DAUGHTER
	14070	674	3-8–305–2x	

*We have a bull calf, born 1/20/73 by Shawnee Farms Lindas Domino and out of Prince Gene, a daughter of Jet Eileen that is out of Edella. A strong female line.

A FEW OF OUR COWS – DHI RECORDS – ACTUAL	MILK	FAT	AGE–DHI
Ostrodkas Dewey Renita	14795	683	3-11–365–2x
Shawnee Farms P.S. Lou	15260	727	4-10–355–2x
Schonhoff Jupiter Jane	13420	632	2-11–365–2x
Shawnee Farms Prince Dixie	11540	588	3-6–293–2x

PREUSSER BROS, (Norman and Nelson)
R. 1, Jackson, Missouri 63755
Phone: 314–833-6512 or 833-6513

The farm is located 12 miles north of Jackson on Hwy 61 and 2 miles east.

SHAWNEE FARMS

RAMSEY CREEK FARM

Clem Schabbing and Charles Schabbing

R.R. 2, Box 443, Cape Gerardeau, Mo. 63701, Phone 314–334-1579. The farm is located 1½ miles west of I 55 and Route K at the Holiday Inn.

HERD ON DHI . . . HERE ARE A FEW OF OUR COWS

	MILK	FAT	AGE–DHI–ACTUAL
Schabbings Bonanza Fancy	14590	681	9-1–305–2x
Schabbings Bonanza Sarah	13960	576	6-11–290–2x
Schabbings Dukes Brenda (daughter of Sarah)	13360	628	3-3–326–2x
Schabbings Valors Susan	16300	782	6-7–305–2x
Schabbings Star Donna	14810	659	5-2–305–2x
Cullins Farms Ivadell	13310	619	3-3–305–2x
Schabbings Bonanza Betty	12320	617	4-1–305–2x
Schabbings Prince Grace	11980	608	3-9–298–2x
Schabbings Bonanza Holly	13800	635	4-3–305–2x

We Breed To AI Sires . . . Bulls like LYRENE PRINCE DON, LYRENE MAY ROSE PRINCE, HOUSLEYS J. CHAMPION, FRANCHESTER CECILIAS BONANZA, TANNERY HILL FLORETS COMMAND, VILLA CREST P. LEADER.

PLAN TO VISIT RAMSEY CREEK FARM DURING 1974

SHADY VIEW FARM

FRANK, JERRY, AND GARY ESTES
Phone 753-2159

RR 1, ROGERSVILLE, MISSOURI 65742
15 miles southeast of Springfield

This is the kind we like to breed from –

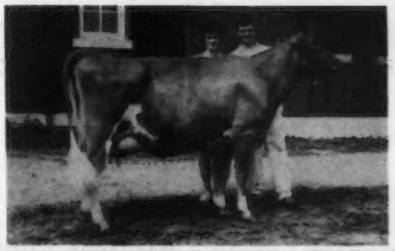

CHARMAINE'S LITTLE DORIS – EXCELLENT

Her highest DHI record, 305 days, 17350 lbs. milk, 841 lbs. fat. Doris or "Moose," as nicknamed, was Grand Champion at several shows including Senior and Grand Champion, National Junior Show, 1965.

OUR HERD SIRE – FOREMOST TOP JOLLY – Born Jan. 1, 1970

Owned jointly with Foremost Guernsey Farm, University of Missouri. He is sired by the great bull, Gayoso View Top Command, AI Gold Star Sire. His dam is Excellent, his full sister is Excellent, and his maternal granddam is Excellent and was Reserve All-American 3-Year-Old, 1956.

ONE OF HIS OLDEST DAUGHTERS, SHADY VIEW FARMS T. BERT, did real well in the show-ring in '73. She was First Heifer Calf, Missouri State Fair, First and Junior and Grand Champion, Harrison, Arkansas and she stood 7th in a class of 22 at the National Guernsey Show, Madison.

We Show – We Test – We Classify
PREMIER BREEDER – PREMIER EXHIBITOR, MISSOURI STATE FAIR, 1973

"We like to have visitors"

Frank	Jerry	Lois Ester	Col. Gary
▼	▼	▼	▼
Milker	Showman	Manager	Auctioneer

PRAIRIE ACRES FARM

L. R. and Wayne Whitehead
Route 2, Conway, Mo. 65632
Phone 589-6114 (Wayne) or 589-2518

A Few Of Our Cows – DHI ACTUAL

	MILK	FAT	AGE–DHI
Whiteheads Prairie F. Jackie	14890	684	5-2–305–2x
Whiteheads Prairie D. Norma	12040	505	2-1–297–2x
Whiteheads Prairie F. Buttercup	14360	626	5-2–300–2x
Whiteheads Prairie Bon Ellen	18220	802	3-3–305–2x
Whiteheads Prairie Dari-Music	14690	657	4-2–305–2x
Whiteheads Prairie F. Diana	14630	623	4-4–305–2x

Our October Rolling Herd Average on 89.81 Cow Years was 11891 lbs. milk, 529 lbs. fat.

We are breeding to AI Sires –
VILLA CREST P. LEADER
HOUSLEYS DARI FAYVOR
HOMINY HILL ACME

PLAN TO VISIT OUR HERD
WHEN IN THE AREA

Breeding Stock For Sale

LONG BRANCH FARM

Lawrence and Doris Getz
Grovespring, Mo. 65662
Phone 417–741-7271
Farm is located 4½ miles southeast

OUR 1973 JUNIOR CHAMPION MISSOURI STATE FAIR

LONG BRANCH ROSE PRINCE HAZEL
Ballard Bennett, Judge; Doris and Lawrence Getz; Kathy Stanelle, National Guernsey Queen presenting ribbon.
FIRST SENIOR YEARLING, JUNIOR CHAMPION, MISSOURI STATE FAIR, 1973.

We also showed . . .
LONG BRANCH ROSE PRINCE NELL
FIRST THREE-YEAR-OLD, MISSOURI STATE FAIR, 1973.
FIRST SENIOR GET BY LYRENE MAY ROSE PRINCE, SECOND PRODUCE OF DAM ON PRODUCE OF LONG BRANCH GOLDEN MAID, THIRD BEST 3 FEMALES, MISSOURI STATE FAIR, 1973.

We bred to Top AI Bulls.
Lyrene May Rose Prince
Grain Meadow D Fortune
Spring Ridge G. Falcon

ALVIEW GUERNSEYS

We Test On DHI
Herd Classified Twice

PRODUCTION

Our Rolling Herd Average For October
49.86 Cow Years was 11833 lbs. milk, 4.5%, 535 lbs. fat.

A Few Of Our Cows – DHI Records

	MILK	FAT	AGE
Alview Nances Joy (VG)	14650	690	3-4–329–2x
	14280	670	4-4–340–2x
Alview Nances Zelda	13062	609	2-10–365–2x
	14947	668	4-1–365–2x
Lindenlures Champion Connie	11810	539	2-1–301–2x
First Two-Year-Old, Mo. State Fair, 1973. Best Uddered 2-Yr-Old			
Alview Nances Rhetta (VG)	13068	604	2-5–365–2x
	13195	592	3-10–365–2x

Alview Dons Princess – Daughter of Connie – First Junior Calf, Ozark Empire, 1973

We breed to Top AI Sires. Bulls like Lyrene Prince Don, Tannery Hill Florets Command, Nance and Champion.

Eric D. Barnhardt
Spokane, Missouri 65754
Phone 417–587-3602

ALVIEW FARM
3 miles east of Route 160 on Route 176. 25 miles south of Springfield. 2 miles off 65 on BB to 176.

A FOUNDATION SIRE

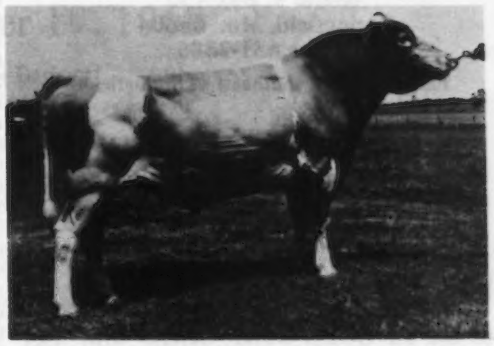

Several Good Daughters In Our Herd

GRAYCE FARMS FOREMOSTS JESTER

USDA Summary 9/73 – 60 daughters, 19 herds, a Pred. Diff. of +319 lbs. MILK, +9 lbs. FAT, 51% rpt., 55 classified average 82.7.

A Son Was Also Used In Our Herd

DAVISS JESTER GRANDEE

We also have used – **DAVISS ACTOR JESTER,** a son of Rambles V. Fame out of Flo Rays Eveletta (VG–87.0). USDA 1/73, 6 daughters, 11706M, 487F, +399M, 11F, 37% rpt. **Eveletta is a daughter of JESTER.**

A RECENT ADDITION TO OUR HERD
TOP COW IN THE LYRENE DISPERSAL

LYRENE NANCE MYRA (E–93.0)
6 lactations total 85,070M, 4,080F, 2,055 days
14120–710–4-3DHIR–305–2x
14240–648–6-5DHIR–305–2x
17780–836–7-5DHIR–365–2x

She is the dam of LYRENE NOBLE MAXIM top of the sale and high bull at public auction in 1973. Sold to the Noble Maxim Syndicate for $10,000. **Sire: Yellow Creek Prince Noble,** a son of Lyrene May Rose Prince, AI Gold Star Sire and out of Noble D. Dora (E), Lifetime 153,953M, 7,673F, 2,831 days–2x. 4 consecutive records over 21,900 lbs. milk, 2 over 23,700 lbs. milk. **WE ARE BREEDING TO BOTH LYRENE MAY ROSE PRINCE AND YELLOW CREEK PRINCE NOBLE.**

Herd on DHI Test And Classified 6 Times

William K. Davis
Phone 498-6699
Route 1, Verona, Mo. 65769

DAVISS FARM
1 mile northwest of Verona

PURSLEY GUERNSEYS SINCE 1939

Ray W. Pursley
Route 9, Box 430
Springfield, Mo. 65804
Phone 881-2886

Farm is 2 miles southeast of Springfield

A FOUNDATION SIRE
P.G.F. INVINCIBLE

Born March 26, 1966
We have 28 daughters and have culled only one.

INVINCIBLE is by Norgerts Royal Nance out of a daughter of Henslee Farms V. Fame. Both are AI GOLD STAR SIRES with high repeatability and a Plus Milk Pred. Diff.

We are breeding to Top AI Sires
Bulls like –

LYRENE MAY ROSE PRINCE
USDA Summary 9/73 – 3,037 daughters, 628 herds, a Pred. Diff. of +336 lbs. milk, +23 lbs. fat, 99% rpt., 1326 classified average 84.9.

WELCOME FLASHS HOLLIREX
USDA Summary 9/73 – 136 daughters, 74 herds, a Pred. Diff. of +827 lbs. milk, +41 lbs. fat, 87% rpt., 39 classified average 83.3.

We Plan To Test, Classify and Show.

OUR GUERNSEYS ARE A FAMILY OPERATION. Our children, Felicia, Charles, Teresa and Candace, all participate in our herd.

We wish the Nebraska and Iowa breeders, as host states, a successful convention.

Rex Bumgarner and Family
RR 11, Box 2239, Springfield, Mo. 65803
Farm is located north on 13 to Co. O, west ¼ miles, then north, second house on left.

GENARA FARM

Eugene Wirsig and Family
R 1, Deepwater, Mo. 64740
4 miles west of Deepwater on 52, 1 mile north
Phone 816–696-2269

MILKING 48 COWS

Breeding to Top Sires –
LYRENE MAY ROSE PRINCE
LYRENE CRYSTAL SPRINGS PRINCE

Sire: Lyrene May Rose Prince, AI Gold Star Sire
Dam: Lyrene Freds Alice (VG)
Gold Star Dam, 10 lactations, 131,360 lbs. milk, 6,034 lbs. fat, 3,353 days – 2x.

Breeding Stock from: Johnny Wallis in Mo. and Bushy Park, Bunker Hill and Brandon Plantation in Virginia.

HIGH GUERNSEY HERD IN 1971

80.6 Cows on DHI averaged 10567M–589F

We had the second high Senior Yearling, 3rd Jr. 2-Yr-Old, 2nd Sr. 2-Yr-Old, 3rd Jr. 4-Yr-Old, 3rd Mature Cow in the State in 1971. GATES NANCE TEDDY was top Sr4DHI, 13900 – 787 – 305 – 2x.

PRESENT ROLLING HERD AVERAGE – SEPT., 1973
67 Cows, 10760M – 5.3% – 572F

ONE OF OUR COWS

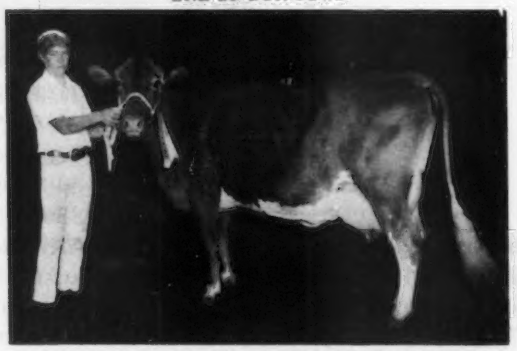

Charles at the halter with GATES STAR DONNAMAE VG–89 (stale) in 1971.

A Show Cow –
Senior and Grand Champion, Missouri State Fair, both Jr. and Open Shows, 1971, N. Central, Mo., W. Central, 1971.
14780–844–4-5DHI–365–2x
11880–618–3-4DHI–305–2x
She is dam of –
Gates Prince Donna Mae
11290–490–2-5DHIR–2x (Proj. Rec.)

We are breeding to PRINCE, CHAMPION, DARIMOST, DARI FAYVOR. We are also using a homebred bull, **GATES H.J. CHAMPION**, son of Housleys J. Champion out of Ramsbottom Sadie Ann (VG), 6 records include – 12330 – 626 – 8DHIR – 305 – 2x, 12700 – 680 – 10-6DHI – 365 – 2x.

PLAN TO VISIT US AND SEE OUR GUERNSEY HERD

Best of luck to our neighbors from Iowa and Nebraska – hosts for the 1974 Annual Meeting Convention.

Kenneth Gates and Family (Charles and Barbara)
Phone 816–645-2513
Route 2, Braymer, Mo. 64624

GATES GUERNSEY FARM
1 mile east of A on Co. Trunk O, ½ mile south

OUR HERD SIRE – A DARIMOST OUT OF A BONANZA

SUNESLOPE DARI DIVIDEND

Born September 19, 1968

Sire: Western Glow Darimost
AI GOLD STAR SIRE

Dam: Suneslope Bon Dandy (VG)
12250–607–2-3DHIR–305–2x
14332–691–ME–305–2x
12830–642–3-2–297–2x
14241–686–ME–305–2x

A daughter of Nyala Ermine's Bonanza, AI GOLD STAR SIRE

Our Herd Is Rich In The Blood Of Our Barbara Family That Traces Direct To Barbara Of Hermosa Farms.

Prairie View Beth's Bell (VG)
9498–5.9%–558–5-3DHI–305–2x

Prairie View Beth
10992–5.3%–582–4-7DHI–305–2x
10192–5.0%–509–7-10DHI–305–2x

Prairie View Dimples Doodles
11649–4.9%–570–4-4DHI–305–2x

PRAIRIE VIEW FARM

3 miles southwest of Ionia, 3 miles south of Hwy 52.

Theo Wilshusen
R. 1, Ionia, Mo. 65335
Phone 816–285-3403

A Recent Addition To Our Herd

Tim selected LINDENLURES TOP GRETCHEN in the 1973 MO-KAN Sale. She is by Lyrene Top Domino out of a VG daughter of High Meadows Conqueror.

OUR HERD SIRES

A Foundation Bull – **DAVISS STARLIGHT SUPREME,** a son of Golden Grange Ideal Starlight. We have several good daughters in our herd.

GRAYCE FARMS FOREMOSTS JESTER
USDA Summary 9/73 – 60 daughters, 19 herds, a Pred. Diff. of +319 lbs. milk, +9 lbs. fat, 51% rpt., 55 classified average 82.7.

Several JESTER daughters in our herd. A Jester son – **BALLAYS JESTER DOC** was used some in the herd.

We also breed to DAVISS JESTER GRANDEE and HIGH MEADOWS CHARMER.

Ballay Bros.
Route 1, Verona, Mo. 65769
Phone 235-6683

BALLAY FARM
4½ miles west of Verona, off HH.

A Homebred Herd Sire
In Service At Lee Ru Dairy

A PRINCE OUT OF A DISTINCTION

PRINCE OF LEE RU – Born July 2, 1970

Sire: Lyrene May Rose Prince
AI GOLD STAR SIRE

Dam: Howells Mandys Dede
11430–573–2-1DHI–305–2x
13490–665–ME–305–2x

Our Foundation Cows Were Rich In BUTTERFAT BREEDING. We are milking 150 Head.

One Of Our Show Cows

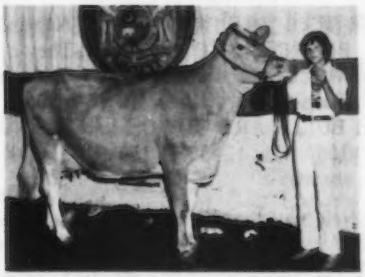

LEE RU PRINCE DORA – Owned by Sherrie
Senior and Grand Champion, Dist. 10 Show, 1972, 1973. First Four-Year-Old, Ozark Empire Fair, 1973. Fourth in a Class of 14 cows, four years and over, National Junior Show, 1973. 12650–540–ME–305–2x

LEE RU BEAUTY ROSA – Owned by Steve
At 10 years, Res. Gr. Ch., Ozark Empire Fair, 1972.
First Aged Cow, Dist. 8, 9, & 10 Junior Show, 1973.

PLAN TO VISIT US WHEN IN THE AREA. Farm is located 2 miles east on Hwy F (Fairview Drive)

GOLDEN GUERNSEY DISTRIBUTOR

DAVID and KAREN Harris and Family
Sherrie, Mike, Steve

Route 3
CARTHAGE, MO. 64836

OUR HERD SIRES – Rich In Proved Lyrene Breeding

LYRENE CRYSTAL SPRINGS PRINCE
Born August 21, 1968
Sire: Lyrene May Rose Prince
AI Gold Star Sire
Dam: Lyrene Freds Alice (VG)
GOLD STAR DAM – 10 lactations, 131,360M, 6,034F, 3,353 days–2x.
*14970–719–Jr2HIR–365–2x
14150–650–Jr4DHIR–305–2x
14560–679–7DHIR–305–2x

LYRENE DUKE SARGENT
Born September 15, 1970
Sire: Lyrene Prince Duke
Dam: Lyrene Wistars Sally (VG)
14330–662–4-5DHIR–305–2x
Sire: Lyrene Myra's Wistar
AI GOLD STAR SIRE

SEMEN AVAILABLE FROM BOTH OF THESE SIRES

Lyrene Crystal Springs Prince is already being used in these herds: Valley Pride Farm, Burlington, Wash.; Lindsey Brayton, Butler, Mo.; Gerald Hill, Adrian, Mo.; Donald and Harold Lesmeister, Butler, Mo. The PRINCE daughters are tall and stretchy. The kind dairymen prefer. BREED TO PRINCE AND SARGENT.

A PRINCE DAUGHTER
CRYSTAL SPRINGS CS PRINCE DENA ▶
Senior and Grand Champion, MO. STATE FFA SHOW, Sedalia, 1973.
Francis Lesmeister at the halter.
13610–3.9%–536–2-4DHI–340 days–2x

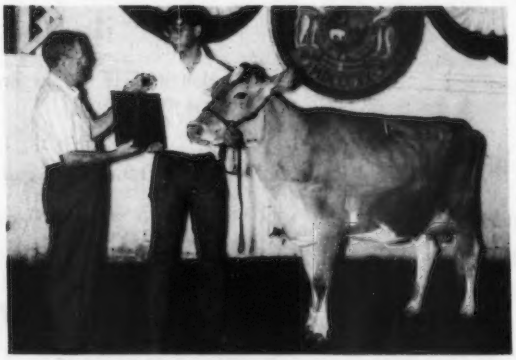

Other Prince Daughters In Our Herd

HORNY	12900–4.2%–539–2-4DHI–365–2x (actual)	
SADIE	11490	452–2yrsDHI–305–2x (Proj. ME)
ANN	12570	534–2-7DHI–305–2x (Proj. ME)
EDITH	11980	496–2-8DHI–305–2x (Proj. ME)

Herd On DHI . . . We have several cows making over 12,000 lbs. milk and up to over 14,000 lbs. milk.

Clem Lesmeister
Phone 816–679-5237
R. 2, Box 95, Butler, Mo. 64730

CRYSTAL SPRING FARM
2½ miles north of Butler, out North Main St.

J-Mar-Nell Farm

Registered Guernseys

Phone 563 2328 Rural Route 1

KNOB NOSTER, MISSOURI 65336

The Parrott Family
Marvin and Nellie Jerry and June Sam and Andy

TWO HOMEBRED SIRES OUT OF THE EXCELLENT COW PICTURED ABOVE HAVE SOME GOOD DAUGHTERS IN OUR HERD

J-MAR-NELL DARI KING – Born November 2, 1967. Sire: Western Glow Darimost. HIS DAUGHTERS ARE BEGINNING TO FRESHEN. They milk out fast and easy and they are very dairy-like.

J-MAR-NELL RLD VANGUARD – Born November 12, 1969. Sire: McDonald Farms R.L. Dividend. He is siring sharp looking heifers. NONE FRESH YET but they are MOST PROMISING.

BOTH BULLS ARE OUT OF **LAKELANDS ROSE KING VELMA – Excellent,** 16940 – 841 – 6-10DHIR – 305 – 2x; 12450 – 610 – 7-3DHIR – 305 – 2x, 13300 – 682 – 8-2DHIR – 305 – 2x (she is pictured above).

Our Cattle Sold Well In 1973

J-Mar-Nell May Rose Dinah, a daughter of Lyrene May Rose Prince out of J-Mar-Nell C. Diane, 13560 – 667 – 4-5DHIR – 305 – 2x, State Production Leader, 1970, topped the First Missouri Production qualified heifer sale in April at $625.

Our Thanks and Appreciation to Lindsey and Zella Brayton, Butler, Mo. who purchased J-Mar-Nell D.K. Jennifer, a bred heifer by our sire, J-Mar-Nell Dari King (see above) at the Mo-Kan Guernsey Classic, Sept. 3, 1973. **Lindsey reports that Jennifer is milking well.** She is out of J-Mar-Nell Colonels Jewel, 5 lactations total 60,990 lbs. milk, 3,074 lbs. fat, 1721 days–2x including 12690 – 642 – 3-4DHIR – 305 – 2x.

Our best wishes to Jere Taylor, Canton, Mo. on the purchase of our bred heifer, J-Mar-Nell HMC Tricia in the Mo-Kan Classic. She is by High Meadows Conqueror out of D S Tilda of Lakeland, 13150 – 759 – 9-3DHIR – 305 – 2x; 13290 – 708 – 11-0DHIR – 305 – 2x.

OUR BUILDING PROGRAM IS NEARLY COMPLETE
In 1974 we plan to CLASSIFY, TO REDUCE AND REFINE OUR HERD.
You all come see us this spring.

IT'S ALL IN THE RECORDS!

Efficient Dairy Production Award Winner For 1973
Awarded At The DHI Federation Annual Meeting

HIGH DHI GUERNSEY HERD IN THE STATE

DHI Average . . . Year Ending April 30, 1973 . . . 53.14 COW YEARS – 13032 LBS. MILK, 625 LBS. FAT. Our October 1973 DHI Rolling Herd Average on 60.16 Cow Years was 13278 LBS. MILK, 4.8%, 635 LBS. FAT.

A FOUNDATION SIRE THAT DID A GOOD JOB IN OUR HERD

His Daughters Like To Work! MAIZELAND CENTURIONS CHIEF, USDA Summary 3/73 – 33 daughters, 2 herds, 10682 lbs. milk, 480 lbs. fat, a Pred. Diff. of +98 lbs. milk, +3 lbs. fat, 37% rpt., 6 classified av. 81.8.

We have in service a CHAMPION son out of a CENTURION'S CHIEF daughter

GREEN MEADOW CHAMPIONS PAT
Born Feb. 2, 1971
First Bull 2 years and over, SENIOR and GRAND CHAMPION, MISSOURI DIST. 1 SHOW, 1973.
His calves are very dairylike

Sire: Housleys J. Champion
AI GOLD STAR SIRE
Dam: Green Meadows Chiefs Patsy
not tested as a 2-Year-Old
12240–475–3DHI–289–2x
13710–532–ME–305–2x
13470–549–4DHI–305–2x
14480–576–ME–305–2x
14380–627–5DHI–305–2x
14950–639–ME–305–2x
18110–803–5-11DHI–305–2x
18290–803–ME–305–2x
STATE LEADER MILK AND FAT

OTHER GOOD COWS IN OUR HERD

	MILK	FAT	AGE–DHI	STATE LEADER
Green Meadows Kings Queen	13870	657	SrYr–305–2x	MILK and FAT
Green Meadows Prince Primrose	14130	694	Sr2–305–2x	MILK and FAT
Green Meadows Chiefs Sissy	14890	655	Jr4–305–2x	
Green Meadows Valors Lucy	17500	879	Mature–305–2x	FAT
Green Meadows Prince Calice	12360	658	3-1–322–2x	
Shady View Farms Parcella	15170	636	4-5–305–2x	
Maizeland Centurious Bena	15170	726	6-1–305–2x	
Green Meadow Drix Dolly	16240	780	5-1–329–2x	

We are breeding to CHAMPIONS PAT and to TOP AI SIRES, bulls like LYRENE MAY ROSE PRINCE and VILLA CREST P. LEADER.

N. E. (Bud) Williams and Family
Buddy Williams, Farm Manager
Gerry Wayne Lilly, Herdsman
Mary Jo Williams, Calf Raiser

GREEN MEADOW FARM
2 miles east of Huntington, Mo.
HANNIBAL, MO. 63401

HERD SIRES IN SERVICE AT NOR RU

We have used with good results –

CLOVERDELLS SANDY AM SENATOR
Born April 15, 1968
Sire: Rosewood Nonas Ambassador
Dam: Cloverdells Cindys Sandy
4 records over 20,000 lbs. milk, *26150 – 1140 – 5-3DHIR – 365 – 2x.
Senator's twin brother, **Sentry** is in service at Cloverdell Farm.

Now In Service –

SUNEMEADOW B KINGS JUL BOY
Born July 10, 1971
Sire: Chedco Bonanzas King.

HERD ON DHI TEST

Our rolling herd average for May, 1973 on 66.6 cows was 11246 lbs. milk, 4.95%, 557 lbs. fat.

A Few Of Our Cows

	MILK	FAT	AGE
Nor Ru Butterdots Della (a Senator)	14300	669	2-1-365-2x
Butterdots Brenda Louise (dam of Della)	11170	587	4-3-365-2x
Almiras Tammy Sue	14130	744	4-3-344-2x
Sue and Louise are paternal sisters by Crystal Spring Bonanza Echo			
Le Jo R.N. Babe	15620	638	5-9 305-2x

PLAN TO VISIT US WHEN IN THE AREA

Norvin G. Schenker
Route 1, Box 41-A
Rockville, Mo. 64780
Phone 417–598-4225

NOR RU FARM
Take B off Hwy 71 at Rich, 10 miles east on B to Jct. of B and O, ¼ mile south.

HOY'S SKYVIEW FARM

Mr. and Mrs. Eugene W. Hoy Roy F. Hornbuckle and
Phone 891-2522 F. Debby Ann and Leroy
Route 22, Kansas City, Mo. 64153
Northwest 104th St., Exit at 112th, south 1 mile to 104th, west ¼.

We Breed To Top AI Sires
We use
Housleys J. Champion
Bay Meadow Sunnys Darimost

PLAN TO VISIT US WHEN IN THE AREA

LIN ROSE FARM

Three Additions To Our Herd
From The 1973 MO-KAN SALE

DAVISS SENTRY ANN – By Clovedells Am Sentry out of a Jester with 14290 – 678 – 3-1DHI – 281 – 2x. She also has a daughter in our herd.

GATES H.J. CHARLOTTE CATHY – A Champion out of a Dividend. She also has a daughter in our herd.

J. MAR WELL DK JENNIFER – By a Darimost son

We Test on DHI . . . We plan to classify this spring.

WATCH US GROW – VISITORS WELCOME

Lindsey and Zella Brayton
816–679-4787
R. 3, Butler, Mo. 64730

8 miles west of Butler on Hwy. 52, ½ mile south.

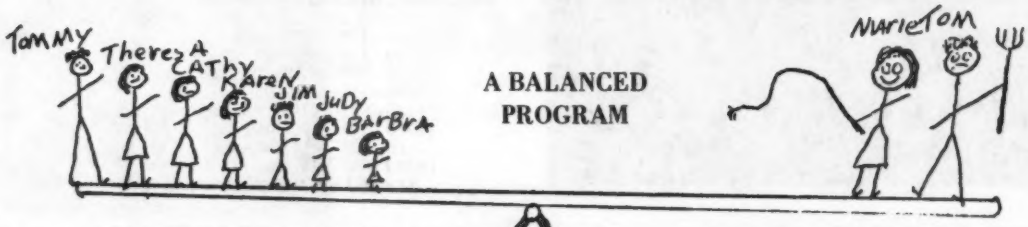

A BALANCED PROGRAM

BEAUTY VIEW FARM
Tel. 802–642-5792

Tom Konecky & Family
Wahoo, Nebr. 68066

We Show . . . Nebraska State Fair 1973

Beauty View Champ Sunnie	2nd 2-Year-Old, 1st Best Uddered
Beauty View Dari Matilda	2nd 3-Year-Old, 2nd Best Uddered
Beauty View Artic Molly	2nd Dry Cow
Molly and Matilda	1st Produce of Dam
Molly, Matilda and Sunnie	2nd Best Three Females

We Classify . . . Herd Classified 9 Times – 8 VG, 4 D, 2 A, in 1972

We Have Cow Families . . . All Bred on the Farm

Mary	(VG)	11210	547	3-4DHI	323	2x
Molly	(VG)	12350	658	3-7DHI	351	2x
Matilda	(VG)	11290	521	2-4DHI	365	2x
Melody	(VG)	13080	633	3-7DHI	333	2x
Maisy	(D)	11840	649	4-4DHI	354	2x

Flo (VG) 15790–668–5-1DHIR–346–2x
Her five daughters
Spec Twins 15130–679–5-3DHI–364–2x
Spot 12770–586–5-4DHI–353–2x
Folly 11080–496–3-1DHI–305–2x
Ping Pong Twins Just Fresh and both milking 40 lbs.

We Test . . . 1973 Herd Average – 24 Cows – 10880M–4.9%–531F–DHI

We Sell . . . Thanks to Willis Lorensen, Weeping Waters, Neb., Wayne Boese, Morristown, Minn., and Art Ulland, Austin, Minn. for their recent purchases.

We are breeding to Top AI Bulls . . . Nances Leader, Top Hornet, Dari Fayvor.

1949 **1974**

Twenty-Five Years of Breeding Guernseys

Newest Members Of Our "12000" Club

Cedar Grove Colonels Freida
13140 651 6-7 305d DHI

Cedar Grove Colonels Ruby
12110 627 4-1 284d DHI

Cedar Grove Colonels Pride
12160 511 2-9 307d DHI

Cedar Grove Colonels Fable
12730 624 4-8 346d DHI

Cedar Grove Scotsman Lorine
14940 749 3-6 365d DHI

Cedar Grove Artic Gwen
13120 700 2-3 326d DHI

Cedar Grove Billys Cutie
12340 533 3-0 325d DHI

Green Valley Juni
12820 645 4-9 305d DHI

Four of the above are sired by our former herd sire – Mesaba K L Colonel. All records were made with the cows competing with over 800 acres of cropland for attention.

A Production-backed Junior Sire Being Used In Our Herd

Cloverdell Promises Jay

Sire: **Grayce Farms Foremosts Jester**, USDA Summary 9/73 – 60 daughters, 19 herds, 2.18 recs., average 10485 lbs. milk, 464 lbs. fat, a Pred. Diff. of +319 lbs. milk, +9 lbs. fat, 51% Rpt., 55 classified average 82.7.

Dam: **Cloverdells Prettys Promise (VG)**
16690–777–6-11DHIR–305–2x
9 Records average 13176M – 616F

CHAPMAN GUERNSEY FARM

Jim & Tom Chapman – Ph. 402–652-3492 – 2½ W & ¼ mi. N – North Bend, Nebr., 68649

PLAN NOW TO ATTEND

THE 1974 NATIONAL GUERNSEY CONVENTION AT DES MOINES, IOWA, MAY 19 thru 22

MAY 22 – 10:30 A.M.

4th NATIONAL JR. HEIFER SALE

MAY 22 – 2:00 P.M.

GUERNSEY CONVENTION SALE

OUR STAFF IS MOST HONORED THAT WE ARE ASSISTING WITH THE MANAGING AND SELLING OF THESE 2 GREAT SALES.

JACK R. NITZ AUCTIONEER

Cedar Bluffs, Nebraska 68015 **402/628-5300**

- DAIRY
- LIVESTOCK
- FARM SALES
- REAL ESTATE
- LIQUIDATIONS
- APPRAISALS
- COMPLETE SALES MANAGEMENT SERVICE
- ORDER BUYING AND SALE CLERKING SERVICE
- RING WORK AT SALES

THANKS, DOC

Clarence (Doc) and Bernice Raymond of Cedar Manor Farm, Fredonia, Kansas deserve a vote of thanks for helping us attain a new "First" in 1973 –

PREMIER EXHIBITOR – NEBRASKA STATE FAIR

Three Glamour Girls from Cedar Manor Have Added a Line of Superior Breeding to The Witts End Herd:

Cedar Manor T.C. Micky
an 88 Top Command, full sister to Cedar Manor T. C. Mary – Excellent. Purchased at Cedar Manor Dispersal 1969.

Cedar Manor Star Dee
an 87.5 Flash's Star daughter of Cedar Manor T.C. Dove – 88. Purchased at 1970 Convention Sale.

Cedar Manor Most Lida
an 88 Darimost daughter of Cedar Manor Lord's Lindy – Excellent. Purchased at 1972 Kansas State Sale.

Their nine daughters by Lyrene May Rose Prince, Lyrene Prince Duke, Clovelly Top Hornet and Yellow Creek Noble Chief insure the continuity of their outstanding bloodlines.

DWAYNE and JOAN WITTSTRUCK
MARC and LAURIE
MARTELL, NEBRASKA 68404

See You in Des Moines!

Located 4 miles N. and 1¾ W of Martell

1973 WINNERS AT THE NEBRASKA STATE FAIR

PLEASANT ACRES C. MARTIN . . . First Yearling Bull, Junior and Reserve Grand Champion Bull. A son of Housleys J. Champion, Nebraska State Fair, 1973.

MOORMEIER FARMS GOLDEN PAT . . . Owned and shown by Kiven.
First Three-Year-Old, Best Uddered Three-Year-Old, Senior and Grand Champion Female, Nebraska State Fair, 1973, 11890 – 600 – 2-0DHI – 366 – 2x.

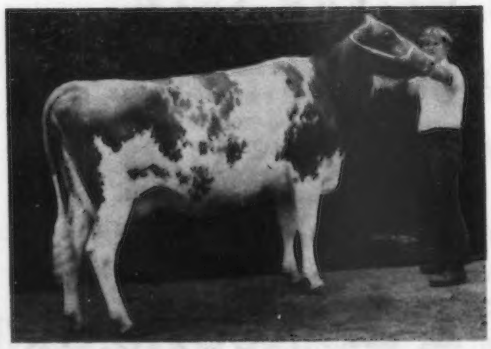

MOORMEIER FARMS DONELLE
First Four-Year-Old, Best Uddered, Reserve Champion, Parish Show. First Four-Year-Old, Best Uddered Four-Year-Old, Nebraska State Fair, 1973
She, her full sister and Golden Pat made up our first place Best 3 Females, Nebraska State Fair, 1973.

DONELLE is also the dam of –
WHITE CHIEF OF MOORMEIER FARMS
Born Oct. 16, 1972. First Bull Calf, Nebraska State Fair, 1973.

MOORMEIER FARMS ROMONA . . . First Senior Calf at the Dist. Show, Co. Fair, First in the Junior Show at the Nebraska State Fair and also in the open show. First at Aksarben and also Junior Champion.

MOORMEIER FARMS DORTHY . . . First Junior Yearling, Dist. Parish Show, 2nd at Dist. Dairy Show, First at the Co. Fair, First at the Junior Show and also the open show, Nebraska State Fair, First at Aksarben.

Edwin Moormeier and Sons
R. 1, Roca, Nebraska 68430
Phone 402–435-1266

MOORMEIER FARMS
1st corner E. of Roca, north 2 blocks, 1st place on E. side of road.

FAWNLYN FARM

1 mile west and ¼ mile north of Palmyra

Mr. and Mrs. Arnold F. Bremer & Son

Tel. 402–780-5380 R. 1, Palmyra, Nebr. 68418

A Few Of Our Show-Ring Winners

FAWNLYN DOMINO GAYLE

First Senior Yearling, Junior Champion, Dist. 1, Junior Champion, Junior Show, Junior Champion, Nebraska State Fair.

PLEASANT ACRES CHAMPS CHASE

First Two-Year-Old, First Futurity, Reserve Grand Champion, Nebraska State Fair, 1973.

11780–529–2-6–ME–305–2x Proj.

FAWNLYN DOMINO JANN

First Senior Yearling, Nebraska State Fair, 1972. Fourth 2-Year-Old, Nebraska State Fair, 1973.

10550–439–2-0DHI–341–2x.

Herd on DHI. Our October 1973 Rolling Herd Average, 10457 lbs. milk, 448 lbs. fat.

A Few Of Our Cows

Fawnlyn T.C. Janice (VG)
12620–566–3-11DHI–304–2x
Fawnlyn Ambassadors Glamour (VG)
10560–520–3-3DHI–312–2x
11500–538–4-4DHI–334–2x
Fawnlyn Majesty Joan
12350–544–2-0DHI–365–2x
12760–503–3-4–ME–305–2x Proj.

We breed to AI sires, Lyrene Prince Don, Lyrene Top Domino, High Meadows Charmer.

VALLEY HILL FARM

Willis G. Lorensen
Weeping Water, Nebraska 68463
Phone 402–267-5546

Farm is 1 mile east, ¼ south.

A Few Of Our Cows

Valley Hill Dorothy Ann
13560–663–5-5DHI–305–2x
Valley Hill Bon Bee Boo
11270–547–7-0DHI–365–2x
11960–579–4-7DHI–365–2x
Valley Hill Top Bell Gay
11270–459–5-5DHI–305–2x
Valley Hill Pride Candy
11500–535–2-8DHI–365–2x
Valley Hill Peggys Pride
10680–549–8-5DHI–283–2x
11570–560–6-5DHI–302–2x
Valley Hill Glory Grace
10200–464–2-6DHI–364–2x

We breed to Top ABS Sires
HOUSLEYS J. CHAMPION
HOUSLEYS DARI FAYVOR

PLAN TO VISIT OUR HERD WHEN IN THE AREA

GOIN FARM MILKING HERD GOES TO DUTCH MILL

Our herd was started in 1928. George and Francis as 4-H Club boys purchased their first calves from Otto H. Liebers, Lincoln, Nebraska, who brought them to Nebraska from Wisconsin.

HERD CLASSIFIED 6 TIMES . . . 1972 CLASSIFICATION
24 HEAD – 1 EXCELLENT – 11 VERY GOOD – 12 DESIRABLE

Goin Farms B. Hickory E '71, '72 – A Billy daughter

Roy E. Jacobs and Son, **DUTCH MILL FARM,** R. 1, Sparta, Wisconsin 54656, purchased on November 25, 1973 our **35 MILKING GUERNSEY COWS.** We wish to congratulate the Jacobs family and wish them much success with the **GOIN FARMS GUERNSEYS.** We shall watch with interest the further development of our cattle in the DUTCH MILL HERD. **FERNS DAUGHTER AND GRANDDAUGHTER HAVE JOINED THIS GREAT COW AT DUTCH MILL.**

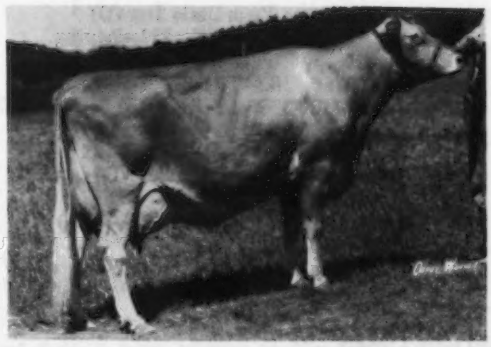

GOIN FARMS FERN – E 4 Times
13930–626–1-11DHI–305–2x
15730–765–3-3DHI–305–2x
19170–879–4-3DHI–305–2x
18800–843–5-3DHI–305–2x
24010–1016–6-3DHI–365–2x
24752–1069–7-11DHIR–365–2x

First Aged Cow, Sr. & Gr. Ch., Wis., Minn., World Dairy Expo, 1970.

GOLD STAR DAM – MAY 1973

COW INDEX: +1169 LBS. MILK, +52 LBS. FAT, 36% RPT.

She is also the dam of DUTCH MILL CHAMPIONS FUTURE – Born Jan. 12, 1971.

Jan. 20, 1974, Fern dropped a bull calf sired by Lyrene Prince Duke.

We still have 60 heifers and plan to stay in Guernseys.

Francis, Wilma, George and Howard Goin
R. 1, Wymore, Nebraska 68466
Phone 402–674-3393

GOIN FARMS
East side of Hwy. 77, on the Nebraska-Kansas State Line, next door to the church.

IMIG FARMS

REGISTERED GUERNSEY CATTLE

Over A Quarter Century Of Breeding Guernseys

4½ Miles East Of Seward, Nebraska

We Test . . . We Classify . . . We Show

SENIOR AND GRAND CHAMPION AND NEBRASKA CHAMPION BULL, NEBRASKA STATE FAIR, 1973

IMIG FARMS C. SUGARFOOT – Born March 14, 1971

Sire: Housleys J. Champion

Dam: Burr Oak Honeybees Sugar (VG–89.0), a daughter of Henslee Farms Viscount, 10210 – 523 – 6-2DHI – 317 – 2x, 11430 – 515 – 5-3DHI – 259 – 2x.

Sugar has a daughter in the herd by Housleys Dari Fayvor

A Few Of Our Cows – Actual DHI Records

	MILK	FAT	AGE
Imig Farms B. Galaxy	11760	610	2-3DHI–350–2x
Imig Farms B. Sequin	13300	655	1-10DHI–318–2x
Imig Farms B. Mabel (Prov. Reg.)	16390	818	4-7DHI–305–2x
Imig Farms B. Phaedra	10890	559	3-0DHI–305–2x

The four listed above are by IMIG FARMS NANCE BOULDER, a son of Norgerts Royal Nance out of Imig Farms S. Beauty. We have several BOULDER daughters in the herd and they are good ones.

Prairie Rose Genie Viola	12110	648	3-4DHI–305–2x
Imig Farms O Babe	14470	573	4-4DHI–305–2x
Imig Farms Brig Gemini	11230	691	3-2DHI–325–2x

We are breeding to Lyrene May Rose Prince, Villa Crest P. Leader and High Meadows Charmer.

Leo Imig and Sons, Owners
Phone 643-2369

R. 1, SEWARD, NEBRASKA 68434

HAPPY HOLLOW FARMS

2 miles north of Jct. Hwy 77 and 92, 1½ east

A Recent Addition To Our Herd . . . TOP OF THE 1972 KANSAS STATE SALE . . . A Champion Out Of A Top Command

CLOVERDELLS BESS'S BEAUTY

First Two-Year-Old, Grand Champion, Aksarben, 1973. First Two-Year-Old, Nebraska State Fair Junior Show, District Show and Parish Show. Senior and Grand Champion Parish Show, 1973, 10850–469–2-3DHI–293 days–2x.

Other Good Cows In Our Herd

Happy Hollow Dis Onita (VG–88.0)
15030–749–3-3DHI–305–2x
16920–748–4-4DHI–Proj. ME–305–2x

Happy Hollow P. Judy (VG)
12330–605–4DHI–305–2x

Happy Hollow PR Adora (D)
12320–564–2-3DHI–365–2x

Star Lane Yoga Dixie Star (D)
13050–583–4DHI–321–2x

Happy Hollow A. Clover (D)
12360–582–2-3DHI–305–2x
13750–593–3-5DHI–Proj. ME–305–2x

Happy Hollow Artic Arlene (D)
12830–611–4-6DHI–333–2x

Happy Hollow G. Sadie (VG)
12840–531–8-10DHI–302–2x

Happy Hollow P. Glamor (VG–87.5)
14820–732–6-2DHI–359–2x

Happy Hollow P. Cherry (VG)
14400–658–5-7DHI–319–2x
Full sister to Glamor

HERD CLASSIFIED 10 TIMES

LeRoy E. and Bertha M. Nelson & Son, Robert Mead, Nebraska 68041

Our Feb. 1973 Rolling Herd Average on 41.2 cows was 11,360 lbs. milk, 4.6%, 526 lbs. fat.

HAPPY HOLLOW FARMS
Tel. (402) 624–3149

GAY ACRES FARM

2 miles north of the Junction of Hwy 77 and 92, ¾ mile west.

Gayle E. Behrens & Family
Mead, Nebraska 68041
Phone 624-3262

HERD CLASSIFIED AND ON DHI TEST

A Few Of Our Cows

Pleasant Acres Billy Pat
11450–543–3-2DHI–365–2x
Happy Hollow P. Gloria
10080–521–4-11DHI–365–2x
Gay Acres Distinctions May
10830–553–3-8DHI–322–2x
Gay Acres Artics Bea
10090–482–5-8DHI–353–2x
Gay Acres·Distinctions Margie
10940–497–4-5DHI–341–2x
Gay Acres Champions Lita
11220–502–2-4DHI–365–2x
Grand Champion, Aksarben Dist. Show, 1972.

We are breeding to Top AI Sires

CAR DALE VALORS ACE
NANCES LEADER OF MAPLE VUE

PLAN TO VISIT US WHEN IN THE AREA

OUR VG–89.0 COW IS SENIOR AND GRAND CHAMPION, NEBRASKA DISTRICT 1 SHOW, 1973

GOLDEN DEW CHAMPIONS KUBIE (VG '72–89.0)
Arthur Wiechert, Jr. at the halter with Mary Brandt, Nebraska Guernsey Princess.
Sire: Western Glow Melbas Champion
AI Gold Star Sire
Dam: Golden Dew Billys Kubilee (VG)
14290–676–3-6DHIR–305–2x
Sire: Burgers Place Billy
AI Gold Star Sire

We Are Breeding To –

GOLDEN TERRA MIDGE DARI MOST
Born January 1, 1970
Sire: Western Glow Darimost
AI Gold Star Sire
Dam: Avoca Midge (VG)
14122–698–3DHI–365–2x
15176–731–4DHI–365–2x
14040–680–7-2DHIR–305–2x

And –

IMIG FARMS HALS KING
A son of Mulhocaway Butterfat King Hal out of a daughter of Woodacres Emporer.

PIONEER PARK VIEW FARMS

3300 West Van Dorn
The Arthur Wiecherts
Phone: 402–435-7347
Visitors Always Welcome!

Route 1
Lincoln, Nebraska 68502
Off Hwy. 77 and Hwy. 2
west on Van Dorn

FAIRLEY'S GUERNSEY FARM

Lea Fairley and Family
RR1, Fairbury, Neb. 68352
Phone 402-729-5756

Farm is located 8 miles north, 1 mile east

We Breed Good Ones – We Sell Good Ones

TOP OPEN HEIFER . . . 1973 CORN BELT CLASSIC, FAIRLEY FARM FV RAVEN . . . A Housleys Dari Fayvor out of a Champion with 10880 – 576 – 3-3DHI – 305 – 2x. RAVEN was purchased by Randy Weiss, Atalissa, Iowa.

HERD ON DHI TEST – A Few of Our Cows	MILK	FAT	AGE–DHI
Fairley Farm C. Rhoda	10880	576	3-3–305–2x
Fairley Farm C. Rebel	12940	652	2-6–365–2x
Fairley Farm F. Polly	14940	755	2-6–365–2x
Fairley Farm S. Fay	11540	601	2-0–333–2x
Fairley Farm B. Rosie	17650	877	3-0–303–2x
	14150	685	3-11–343–2x
Goin Farms S. Jody	14280	655	2-0–329–2x
	13840	665	3-0–289–2x
	14420	702	3-11–353–2x
Fairley Farm Dot	11380	615	3-2–327–2x
	13750	712	4-3–305–2x

Dot won a blue ribbon at the Dist. Show and at Aksarben. She won a purple ribbon at the Nebraska State Junior Show.

PLAN TO VISIT OUR HERD

HAYSETTS FARM

HERD ON DHI

OUR NOVEMBER 1973 ROLLING HERD AVERAGE
73 COWS, 10270 MILK – 494 FAT

A Few Of Our Cows Actual Production

	MILK	FAT	AGE–DHI
Haysetts Billys Lorna	12700	630	7-8–295–2x
Haysetts Eldorados Ginger	13520	632	4-4–305–2x
Haysetts Eldorados Bunny	12700	675	4-4–305–2x
Haysetts Champions Sissy	11190	532	2-3–305–2x
Haysetts Champions Roots	11450	546	2-0–305–2x
Haysetts Champions Coro	11360	558	2-2–305–2x

We Breed to ABS Sires

We have used ELDORADO and CHAMPION with good results. We also breed to

VILLA CREST P. LEADER
HOUSLEYS DARI FAYVOR

Richard A. Hays & Family
R. 1, Odell, Nebr. 68415
6 miles north, 1 mile west
Phone 402–766-3825

LAKE VIEW GUERNSEY FARM

Ted and Jerome Meyer, Route 2, Clear Lake, S. DAK. 57226
Phone 605–874-2342
2 miles north of Clear Lake on East side of road, off Hwy 77.

SOUTH DAKOTA'S YOUNGEST GUERNSEY BREEDERS
20 Registered Guernseys And Planning To Expand

We purchased a few from W. E. Feind, Carryon Farm, Hazel, S. Dak. They have been breeding Guernseys since 1913. We also recently purchased **WIL DOR H. BAMBI**, 12028 – 711 – 2DHI – 365 – 2x. A daughter of Hilldale Hal Hilltopper and member of the third place Best 3 Females, Minn. 1973. **CARRYON D. CEILIA**, a Darimost out of Carryon B. Ceilia, a daughter of Burgers Place Billy.

WINDY HILL FARM

Registered Guernseys
1 mile east of Hazel Green, County W.

Plan To Attend The 97th Annual Meeting Of The American Guernsey Cattle Club and the Convention Sale and the 4th Annual Heifer Sale, **DES MOINES, IOWA, MAY 19-22.**

When in our area visit our Southwest District Guernsey Herds.

Norman and David Shelliam — **WINDY HILL FARM**
Tel. 608–854-2353 — Hazel Green, Wis. 53811

HERD SIRE IN SERVICE AT WAYLO GUERNSEY FARM

And At SooLand Guernsey Farm

A KING HAL OUT OF THE 3 TIMES LAUGHTER COW

FAUVER HILL HAL LEADER
Born March 9, 1971

HIS SIRE

MULHOCAWAY BUTTERFAT KING HAL
USDA Summary 5/71 – 1305 daughters, 307 herds, 10116 lbs. milk, 486 lbs. fat, a Pred. Diff. of -72 lbs. milk, +81 lbs. fat, 97% reliability, 652 classified average 84.0. The KING HAL progeny top many of the breeds top sales.

HIS DAM

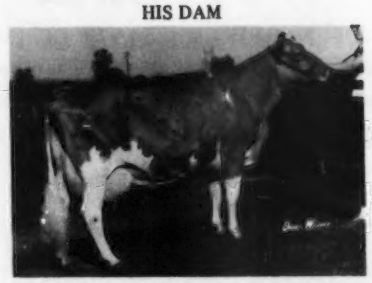

LAUGHTER OF WALNUT MANOR–E '70 '71 '73
9650–461–Jr2DHIR–305–2x
11330–545–Sr2DHIR–305–2x
13210–591–4-0DHIR–305–2x
13540–654–5DHIR–305–2x
16060–734–6-6DHIR–305–2x
15710–694–7-6DHIR–305–2x
14550–624–8-6DHIR–305–2x

We also breed to **FAUVER HILL C. SAMUEL**, a son of Housleys J. Champion, AI Gold Star Sire and from the great SUSIE family at Fauver Hill; LYRENE MAY ROSE PRINCE and WESTERN GLOW DARIMOST.

Wayne and Lois Heuer
RR 1, Watertown, South Dakota 57201
Phone 605–886-6892

WAYLO GUERNSEY FARM
Building Our Future With Guernseys

FOUNDATION SIRES THAT HELPED OUR PRAIRIE HOME BREEDING PROGRAM

PRAIRIE HOME GLORYS BONANZA – a son of Nyala Ermine's Bonanza, AI Gold Star Sire, and out of Gypsy's Prairie Home Glory. Glory was our first purebred cow and she was a great-granddaughter of Boulder Bridge Aggressor. **HIS DAUGHTERS WERE OUR HIGHEST PRODUCING COWS FOR BOTH MILK AND FAT.**

MAPLE LEAF GENES NOBLE – a son of Spring Ridge Noble Lad.
When our herd was classified for the first time on Oct. 18, 1973 we had 7 VG – 27 D and 2 A cows. **NOBLE** was sire of 6 of our VERY GOOD – 7 DESIRABLE daughters.

OUR PRESENT HERD SIRES

FAUVER HILL HAL LANCER
Born Sept. 20, 1968
Sire: Mulhocaway Butterfat King Hal
HIS DAM

LAUGHTER OF WALNUT MANOR (E 4 TIMES)
13210–591–4DHIR–305–2x
13540–654–5DHIR–305–2x
16060–734–6-6DHIR–305–2x

FAUVER HILL C. BARTHOLAMEW
Born Sept. 10, 1970
Sire: Housleys J. Champion, AI Gold Star Sire
HIS DAM

ROSEWOOD BEA BALLET (E 3 [illegible]es)
13070–649–Sr2DHIR–305–2x
13350–727–Sr3DHIR–305–2x
13050–691–Sr4DHIR–305–2x
14240–700–5DHIR–305–2x

A Few Of Our Foundation Cows
Prairie Home Dana (3 daughters in herd) 5 lactations average 17316 lbs. MILK, 833 lbs. FAT.
Prairie Home Dode (4 daughters in herd) 4 lactations average 15273 lbs. MILK, 795 lbs. FAT.

BOTH DANA AND DODE ARE GRANDDAUGHTERS OF NYALA ERMINES BONANZA AND BOTH ARE DUE IN THE SPRING TO HOUSLEYS J. CHAMPION.

Our DHI herd average in 1972 was 11588 lbs. milk, 581 lbs. fat, Actual.

K. C. HANSON AND FAMILY
Hannaford, N. Dak. 58448
Phone 769-4197

PRAIRIE HOME FARM
1 mile south, 5½ west of Hannaford.

1913 CARRYON FARM GUERNSEYS 1974

Walter E. Feind
Phone 625-3554

HAZEL, S. DAKOTA 57242
1½ east, 3½ south of Hazel

WE TEST . . . PRODUCTION CONTINUES TO GO UP

Our December IBM sheet shows an average of 11,200 lbs. milk, 538 lbs. fat. Carryon Dis May leads the herd with 16270 lbs. milk, 756 lbs. fat, 365days–2x, and her three daughters are challenging her for top production honors. During 1973 we completed 23 DHIR records that averaged 11626 lbs. milk, 4.7%, 546 lbs. fat, ME–305–2x.

WE CLASSIFY . . . On Oct. 19, 1973 we classified 21 HEAD – ALL above the line, 9 VERY GOOD – 12 DESIRABLE

WE SHOW . . . Our 1973 showing at the S. Dak. State Fair was gratifying. We received the **PREMIER BREEDER HONORS** (the entire group were homebred). **CARRYON DIS MAY,** our leading producer, was First Aged Cow, Reserve Senior and Reserve Grand Champion. We also had the First Heifer Calf; First Junior Yearling Heifer; First 2-Year-Old, Second 3-Year-Old; Second 4-Year-Old; Second Dairy herd; First Best Three Females; First Produce of Dam; and First Daughter–Dam.

WE BREED TO AI SIRES. BULLS LIKE WESTERN GLOW DARIMOST and LYRENE MAY ROSE PRINCE ALONG WITH SEVERAL AI YOUNG SIRES.

STROUSTON FARM

'COOKING IS BETTER WITH BUTTER AND LOVE'

Herold L. Johnston & Family
Summit, S. D. 57266

Tel. (605) 886-6660
19N 1W of Watertown on Hwy. 81

Ideal's Trillons Netora (E '73)
1st Four-Year-Old, Senior & Grand Champion, South Dakota State Fair, 1973. 2nd Dry Cow, Minnesota State Fair, 1973. Classified Excellent in mammary. RECORD IN PROGRESS: 5-2 DHIR 98 days, 5,140 lbs. Milk and 216 lbs. Fat.

Fauver Hill C Constantinople (pictured below)
1st Aged Bull, Senior and Grand Champion, South Dakota State Fair, 1973.
A Housleys J. Champion son out of Augustas D C of Salem, Classified 88.5 at 10.8 years.

12840–642–8-7DHIR–305–2x
12770–632–9-8DHIR–305–2x
13180–629–10-8DHIR–305–2x

His first heifers have freshened and are showing great promise in our herd. 1st Junior Get, 1st Senior Get, at South Dakota State Fair, 1973.

Strouston C.C. Linda Lou Lou
10670–466–2-4DHIR–305–2x
12690–540–ME–305–2x

Strouston C.C. Wynn
3090–167–2-5DHIR–83days–2x (Inc.)
10900–574–ME–305–2x – Projected

Strouston C.C. Angel
2330–107–2-2DHIR–52days–2x (Inc.)
13160–589–ME–305–2x – Projected

Semen is available.

Our New Herd Sire – STROUSTON C WONDERBOY – A Housleys J. Champion out of our Viaduct Wilma cow – VG–88.0 at nine years, 12990 – 658 – 8-3DHIR – 305 – 2x. She is also the dam of Strouston Wanda, VG–88.0, 13280 – 649 – 5-1DHIR – 305 – 2x, 15000 – 745 – 5-1DHI – 365 – 2x. Another member of this family is Strouston Wanita with 12300 – 595 – 4-0DHIR – 305 – 2x. Also two Darimost daughters out of the Wilma cow not yet in milk.

Strouston just finished these records:

Ann	11180–507–3-1DHIR–295–2x
Linda	12920–514–4-3DHIR–305–2x
	14010–568–4-3DHI–365–2x
W. Sally	15280–711–6-9DHIR–305–2x
	17030–781–6-9DHI–365–2x
Bernice	15340–640–6-11DHIR–305–2x
	16750–716–6-11DHI–365–2x
Wanda	13280–649–5-1DHIR–305–2x
	15000–745–5-1DHI–365–2x
N Jonquil	14200–559–5-10DHIR–305–2x
Nancy	12020–566–3-6DHIR–305–2x
Vera	13520–603–5-5DHIR–305–2x
Lantana	13470–699–3-6DHIR–305–2x
Lucia	13610–503–11-7DHI–365–2x
Tess	11880–530–2-5DHIR–305–2x
Gold Nugget	11500–490–2-5DHIR–295–2x (Inc.)

OUR HERD IS RICH IN THE BLOOD OF CEDARBROOK POLLYS NANCE – 80% OF OUR HERD IS BRED TO THIS PLUS MILK PRED. DIFF. SIRE

USDA Summary 9/73 – 27 daughters, 8 herds average 11982 lbs. MILK, 532 lbs. FAT, a PRED. DIFF. OF +454 LBS. MILK, +10 LBS. FAT, 43% reliability, 29 CLASSIFIED AVERAGE 84.0.

A POLLYS NANCE DAUGHTER – BOSTWICK VALLEY NANCES LILY was selected by Donald Hardie and Family, Blair, Wis., for $1,250 in the 1973 Great Northern Classic. We are pleased to have this POLLYS NANCE go into the good DONDOR GUERNSEY HERD.

BOSTWICK VALLEY BRED GUERNSEYS MEET WITH BREEDERS APPROVAL – Bostwick Valley Trixie (E '71, '73), a KING HAL out of a HERMES, topped the 1970 Wisconsin Convention Sale at $3,000. Bostwick Valley Hermes Nana – A HERMES, sold in the 1969 Great Northern Classic as a bred heifer to Bernard Pralle, Fauver Hill Farm, Onalaska, Wis. She has since classified EXCELLENT '71 and made 15790 – 712 – 3-3DHIR – 305 – 2x.

The herd has been classified 8 Times

In 1973 we had 17 VERY GOOD – 21 DESIRABLE

We are now breeding some to **MAXVALE FOREMOST JUMP**, USDA Summary 9/73 – 20 daughters, 4 herds, average 11547 lbs. milk, 531 lbs. fat, a Pred. Diff. of +497 lbs. milk, +22 lbs. fat, 33% reliability, 21 classified average 84.6.

ADD BOSTWICK VALLEY BLOOD TO YOUR HERD

Norbert and John Nuttelman
Route 1, West Salem, Wisconsin 54669
Tel. 608–786-0229

BOSTWICK VALLEY

OUR TWO HERD SIRES

KINGSTER OF PINE LAWN

Born: August 15, 1967

1st Bull Calf, Junior and Grand Champion, World Dairy Show, Madison, 1968. 1st Sr. Yr. and Res. Junior Champion, World Dairy Show, 1969. A son of **Mulhocaway Butterfat King Hal** out of a daughter of Chedco Ambassador.

We are pleased with his daughters. 4 in milk including "Bettie," 9590 – 4.7% – 450 – 2yrsDHI – 340 – 2x. **They show a lot of quality, sharpness and extreme dairyness.**

HAPPY HOLLOW WAR ADMIRAL

Born: September 4, 1968

Sire: Western Glow Darimost
AI Gold Star Sire
Dam: Sanfadair Lucky Rose (VG)
*17092–*881–Jr3DHIR–365–2x
Class leader 9th milk, 10th fat, when made.

The Admiral daughters have size and scale. They show real promise.

Plan to visit our herd when you are in the Southwest District.

Guy and Arnold Rawson
Tel. 348-9217 (Guy)
348-9218 (Arnold)
Platteville, Wis. 53818

PINE LAWN FARM
Take 151 ½ mile west, left on County Trunk D 4½ miles, turn right, first place on right.

PLEASANT VIEW FARM
Walter J. Lueder, Jr., Rt. 1, Box 162
Neosha, Wis. 53059 Phone 625-3338

HERD ON DHI TEST
A Few Of Our Cows

Pleasant View S. Betty
Projected at 11474–675-5DHI

Pleasant View F. Angie
10120–510–2-1DHI–339–2x

Dolly of Grove Farm
11186–566–4-1DHI–305–2x

A Herd Sire . . .

MAPLE CREST BEAUS BUD

Born: January 18, 1971

Sire: Roes-MOR Dari Beau
Sire: Western Glow Darimost
AI Gold Star Sire
Dam: Roes-MOR D. Beatrice (VG–88)
17960–1135–6-5DHIR–365–2x
Dam: Maple Crest Scotsmans Olive
11354–553–3-1DHI–305–2x
Second high cow in the Maple Crest Dispersal, 1971 at $1,425.
Sire: Norgerts Royal D. Scotsman
Gold Star Sire, 1972
Dam: Maple Crest Andys Orchid
14020–770–6-5DHI–305–2x

We also breed to AI Sires. We have used LYRENE MAY ROSE PRINCE and NORGERTS ROYAL NANCE.

PLAN TO VISIT PLEASANT VIEW FARM

1 mile north of State Hwy 60, 1 mile west.

FAUVER HILL GUERNSEYS HAVE BEEN BRED AND DEVELOPED FOR PRODUCTION AND TYPE THROUGH THE YEARS

PRODUCTION . . . GOLD STAR GUERNSEY HERD 9 CONSECUTIVE YEARS

TOP HERD IN THE COUNTRY FOR MILK (75–125 records) IN 1972

1973 PRODUCTION . . . 73 DHIR records average 13048 lbs. MILK, 4.6%, 603 lbs. FAT, ME–305–2x.

TYPE . . . HERD CLASSIFIED FOR THE 10th TIME IN 1973

64 HEAD – 9 EXCELLENT – 45 VERY GOOD – 10 DESIRABLE

WE HAVE 17 EXCELLENT COWS IN OUR HERD

Fauver Hill Bred Animals Are In Demand

FAUVER HILL C. SULTAN . . . A Champion from our Excellent SUSIE Family is at East Central Breeders.

FAUVER HILL W. SUPER STAR . . . A son of Lyrene Myra's Wistar and a maternal brother to SULTAN is at EASTERN ARTIFICIAL INSEMINATION CO-OP, ITHACA, N. Y.

Both SULTAN and SUPER STAR are out of Billys Suzanne of Monroe (pictured below)

AT THE 1973 GREAT NORTHERN CLASSIC

FAUVER HILL HERDSMAN MARK was purchased by Gerald Klum, Chaseburg, Wis., and Arthur Theige, Westby, Wis. for $1,125.

John A. Speerstra, Whitehall, Wis. selected twins, FAUVER HILL C. REBECCA and ROBERTA for $1,225.

FAUVER HILL HAL DORIAN, a bred heifer went to Walter Winke, Waukon, Iowa at $1,250, and Clifford Klemm, Baraboo, Wis., picked another bred heifer by Prince, FAUVER HILL P. VADA for $1,250.

Edwin G. Gerner selected a bred heifer by Champion, FAUVER HILL C. ALTA at $900.

A HERD SIRE . . . FAUVER HILL HAL SAMSON – Born July 2, 1969. Owned jointly with Russell J. Wirt, Maple Leaf Farm, Lewiston, Minn.

HIS DAM

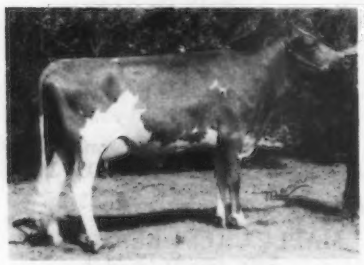

Fauver Hill Masters Suzette
(E twice–91.5)

Excellent in Dairy Character, Body Capacity, Fore and Rear Udder, 11513 – 568 – 2-11DHIR – 312 – 2x, 12772 – 652 – 3-11DHIR – 316 – 2x, 12772 – 646 – 4-11DHIR – 326 – 2x, 15572 – 851 – 5-11DHIR – 347 – 2x. 1st 2-Year-Old, Res. Gr. Ch., Wis. State Fair, 1967.
We have a Darimost son out of Suzette, born Sept. '73 for sale.

HIS DAM'S DAM

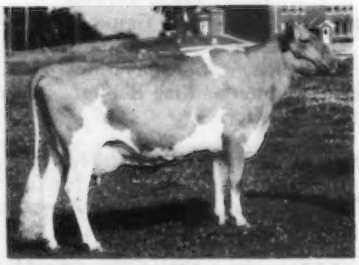

Billys Suzanne of Monroe (E 3 times)
12918–650–2-8DHIR–360–2x
16176–808–3-10DHIR–356–2x
19100–971–4-11DHIR–365–2x
19492–988–6-3DHIR–354–2x
19790–1068–7-5DHIR–365–2x
20700–1056–9-0DHIR–365–2x
19230–926–10-02DHIR–365–2x
DAM OF SULTAN AND SUPER STAR

We Breed To Top Tri-State Sires. We Have Top Bulls For Sale – Bulls Backed By GOLD STAR PRODUCTION AND OUTSTANDING TYPE INHERITANCE.

FAUVER HILL FARM

Farm located 6 miles east of La Crosse on Hwy. 16. Tel. 783-2856

Bernard and Mary Pralle, R. 1, Onalaska, Wisconsin 54650

HERD SIRES IN SERVICE AT RENART

Looking To The Future We Selected This Junior Sire

FAUVER HILL HERDSMAN MARK – Born July 8, 1972

Owned jointly with Gerald Klum, Chaseburg, Wis.

Sire: Hominy Hill Herdsman, USDA Summary 5/73 – 133 daughters, 58 herds, a Pred. Diff. of +260 lbs. MILK, 86% reliability, 46 classified average 83.2.

His Full Sister

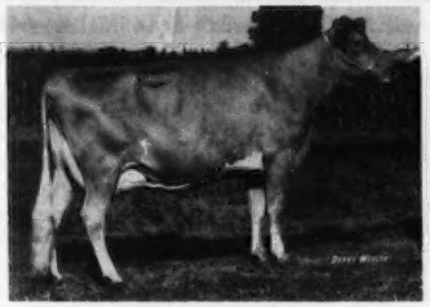

Sunnyside Martys Minnie (E twice–92.0)
12079–687–3-2DHI–360
14750–827–4-4DHI–342
12674–711–5-7DHIR–335days
A Herdsman out of Marty

Dam Of Mark

Sunnyside Maries Marty (E 3 times–91.5)
10990–603–4-0DHIR–282–2x
13910–754–4-11DHI–328
13551–775–5-11DHI–365
12298–649–7-8DHI–349
Sire: Mulhocaway Butterfat King Hal

HERD CLASSIFIED FOR THE 12th TIME IN 1973 – 39 HEAD – 20 VERY GOOD – 18 DESIRABLE. We classified 12 by KING HAL – 7 VERY GOOD – 5 DESIRABLE.

HERD ON DHIR TEST . . . During 1973 we completed 43 DHIR records that averaged 11331 lbs. MILK, 4.7%, 530 lbs. FAT, ME–305–2x.

We are also breeding to AI sires. Bulls like WESTERN GLOW DARIMOST, LYRENE MAY ROSE PRINCE, MAXVALES FOREMOST JUMP, CEDARBROOK POLLYS NANCE.

Art Theige, Owner
Tel. 608–452-3955
Route 2, Box 100
Westby, Wisconsin 54667

RENART FARM
4 miles south of Coon Valley on Co. Trunk B. 6½ miles from Westby on Hwy. 14 to Tower, left ½ mile to Co. Trunk B.

Presenting . . . A Few Of Our Cows – ACTUAL DHIR RECORDS

	MILK	FAT	AGE
*Ridgeviews Fames Lotus	24340	930	7-1–305–2x
	24060	938	6-0–305–2x
Breezy Lawn Top Ledalla	18560	621	7-2–305–2x
City Views Starcrest	17090	674	6-5–305–2x
Priedeman Farms Wallis	14020	632	11-1–296–2x
Hasslingers Model Babe	15960	610	9-3–305–2x
City Views V. Kathy	15400	643	5-3–305–2x
City Views Flash Countess	13510	785	4-9–305–2x
City Views Top Fanelly	14070	624	5-6–305–2x
Royal Flashs Belle	14130	735	4-4–305–2x
City Views C. Lottie	14320	644	3-3–305–2x
City Views C. Dinah	12970	568	3-0–282–2x
Springmeadow Governors Marilyn	15140	665	3-4–305–2x
City Views T.D. Bea	13090	567	2-1–305–2x

1973 PRODUCTION . . . 55 DHIR records average 12712 lbs. milk, 4.5%, 572 lbs. fat, ME–305–2x.

***LOTUS is the second highest GOLD STAR DAM – MAY '73, 5 records average 22582M – 860F, COW INDEX: +1369M, +37F, 44% RPT.**

HERD CLASSIFIED FOR THE SECOND TIME IN 1973
33 HEAD – 18 VERY GOOD – 14 DESIRABLE

We are breeding to TOP AI bulls. Sires like Applebrook Fames Corporal, Lyrene May Rose Prince, Lyrene Prince Don, Villa Crest P. Leader, and Welcome Flashs Hollirex.

Warren A. Smith & Sons
432 Fremont Street
Watertown, Wisconsin 53094
Tel. 414–261-1693

CITY VIEW FARM
Turn north on Fremont St. off West Main Street in Watertown.

TAG LANE FARM

AT THE TIME OF OUR FOURTH CLASSIFICATION ON JUNE 23, 1973, WE HAD –

30 VERY GOOD – 11 DESIRABLE – 1 ACCEPTABLE – NONE LOWER

OUR JANUARY 1974 DHI ROLLING HERD AVERAGE 47 COWS – 2x–13545MILK–649FAT

A Top Young Cow In Our Herd
TAG LANE FORE MAUDE (VG–88.5)
2-4DHI–365–2x–17072MILK–790FAT
3-4DHI–289–2x–20071MILK–945FAT–Incomplete

Sire: Lockshore K. Foresquire

Dam: Kuhtzdale L. Maude (VG–88)

5-9DHI–365–2x–14200MILK–853FAT
7-0DHI–331–2x–16613MILK–932FAT
8-0DHI–351–2x–15176MILK–863FAT
9-4DHI–241–2x–11668MILK–663FAT–Incomplete
PREDICTED 305 days–13302MILK–746FAT

Due again to Foresquire on June 18, 1974. Her dam is by Yellow Creek Top Laddie, he by Mulhocaway Butterfat Jeweler, a son of Mulhocaway Butterfat Hollirex out of Mulhocaway Lovely Topaz (E 6 times), 11858 – 648 – 5HIR – 305 – 2x, the Golden Topsy family. Top Laddie is out of Rushcreek Heros Lady (E), 13594 – 805 – 5DHIR – 365 – 2x; 14520 – 792 – 7DHIR – 268 – 2x.

FORE MAUDE has a son, Tag Lane Nero M. Frank who was used in our herd before being sold to Warren Moon, Oshkosh, Wis. **His first calves are arriving and look great!**
FORE MAUDE also has a year old daughter sired by Dutch Mill Champions Future
FORE MAUDE is due to High Meadow Charmer on May 25, 1974
FORE MAUDE's maternal sister, **TAG LANE C MELODY** is in our herd: 2-0 – 140 – 2x – 5,012 – 268 – Predicted 305 day – 9,322 – 523.

A Lyrene May Rose Prince daughter

TAG LANE PRINCES ELLEN
VG–89.0 as a 2-year-old
2-3DHI–305–2x–15096MILK–694FAT
3-2DHI–40–2x–2960MILK–121FAT–Incomplete
HER 1973 SHOW WINNINGS
1st 2-Yr.-Old, 1st Best Udder, Minn. State Fair
2nd 2-Yr.-Old, Southeastern Wis. Parish Show
3rd 2-Yr.-Old, Iowa State Fair
4th 2-Yr.-Old, Wisconsin State Fair

HER CLASSIFICATION BREAKDOWN

VG-E Stature-D-VG-VG-VG-VG-E Dairy Character-E Body Capacity-VG-E Rear Udder-VG-VG-VG.

FOR SALE – A DARIMOST SON OUT OF ELLEN, Born Nov. 30, 1973
The dam of ELLEN is Valley Forge P. Ella (VG), 2-4DHI – 305 – 2x – 10854MILK – 562FAT; 3-3DHI – 305 – 2x – 11457MILK–582FAT. ELLEN'S MATERNAL SISTER – TAG LANE NEROS ECHO – FRESHENED AS A TWO-YEAR-OLD, AND SHE IS MILKING 48 LBS. PER DAY.

FOR SALE – Several outstanding young bulls out of top producing cows and by proven sires.

TAG LANE FARM
Thomas A. Griswold, Owner
Route 1, Box 257A
Ixonia, Wisconsin 53036

Plan To Visit Our Herd – Visitors Always Welcome

Telephone 414–261-9067

Located 2 miles north of U.S. Hwy. 16 on River Valley Road.

AUG-MAR GUERNSEY FARM

August Zirbel, Jr., Route 1, Box 206
Bristol, Wisconsin 53104 – Phone 857-2417

HERD ON DHI – Our January, 1974 Rolling Herd Average on 36.0 Cows is 10,432 lbs. milk, 4.8%, 496 lbs. fat.

We have in the herd – daughters by **HOUSLEYS J. CHAMPION,** AI Gold Star Sire. Some of the Champions are milking good in our herd.

HOUSLEYS DARI FAYVOR

Sire: Western Glow Darimost, AI Gold Star Sire
Dam: Fox Run A.F.C. Faye (E–95.5)
32110–1397–5DHIR–365–2x
31040–1736–6-6DHIR–365–2x
28770–1341–8-1DHIR–305–2x
Champion Milk and Fat Producer of the breed.

We have used and are now breeding the Dari Fayvor daughters.

We are raising a young bull born February 22, 1973. This calf is by Western Glow Darimost, AI Gold Star Sire and out of Peck's Merry Innes, 2-4DHI – 305 – 11596 – 565; 3-5DHI – 305 – 10365 – 556; 4-6DHI – 305 – 11637 – 615; 5-7DHI – 305 – 12229 – 640.

We are now breeding to Villa Crest P. Leader.

PLAN TO VISIT AUG-MAR WHEN IN THE AREA

The farm is located on Kenosha Co. Trunk K, ¾ mile off I-94 west.

DOUBLE RIDGE FARM

Roland Kienast, R R 1, Box 162
Iron Ridge, Wisconsin 53035
Phone 414–625-2834

HERD IS ON OWNER-SAMPLER TEST
41.7 cows average 10583–5.7%–600–O.S.

A Few Of Our Cows – O.S. Records

	AGE	MILK	FAT	DAYS
D. Ridge Bebe	2-8	11496	682	344
Rosalind A. Winona	4-11	11407	575	296
*Kay Jay Cadet Sugar	6-11	14760	944	343
Kay Jay Noblemans Lorna	7-2	12413	830	364

***CADET SUGAR** is the dam of **D. RIDGE NONA CANDY CADET** – born November 21, 1971.

We also breed to –

REALANE NANCE PATER
Born: March 4, 1970

Sire: Norgerts Royal Nance
AI Gold Star Sire
Dam: Realane Dominus Patsy
10220–489–8-8DHIR–305–2x
10440–522–6-1DHIR–305–2x
Next Dam: Ridge View Chief Patience (E 7 Times)
9170–405–10DHIR–286–2x

PLAN TO VISIT US WHEN IN THE AREA

HERD CLASSIFIED FOR THE 4th TIME IN 1973

All Above The Line . . . 45 HEAD – 28 VERY GOOD – 17 DESIRABLE

9 By Housleys J. Champion . . . 5 VERY GOOD – 4 DESIRABLE

A Herd Sire . . . A DOUBLE BRILLIANT

PECKS KOUNTS NERO
Born February 10, 1972

Sire: Pecks Brilliant Kount. A son of Blakeford Libbys Brilliant, he by Liseter Brilliant out of **Langmore Dominant Libby (E 8 times–94.0)** 8 lactations total 149,341 lbs. milk, 6,799 lbs. fat, 3,299 days including: 4 records over 19,000 lbs. milk, 2 are over 20,000 lbs. milk, *20520 – 885 – 8HIR – 305 – 2x; 19291 – 876 – 10HIR – 305 – 2x; 22180 – 1047 – 11DHIR – 305 – 2x. Brilliant Kount is out of McDonald Farms J. V. Fonda, E 3 Times, 12000 – 659 – Jr3DHIR – 305 – 2x and his sire is a maternal brother to Blakeford Governors Libby (E 4 Times), 14590 – 744 – Jr3DHIR – 305 – 2x. **Dam: Blakeford Brilliant Bernie** (VG), 9050 – 526 – 2-8DHIR – 305 – 2x. Full sister to Blakeford Brilliant Bonita (E), 11400 – 668 – Sr2DHIR – 305 – 2x. **Sire: Liseter Brilliant. Dam: Idacrest B. Bonita** (VG 7 Times). 1st Produce National, All-American Produce, 1965, 15006 – 835 – 6HIR – 305 – 2x. GOLD STAR DAM.

HERD IS ON DHI TEST . . . . Our rolling DHI herd average on 62 cows is 9872 lbs. milk, 484 lbs. fat, for the month of December – ACTUAL.

We breed to Top AI Sires – CEDARBROOK POLLYS NANCE, WELCOME FLASHS HOLLIREX, VILLA CREST P. LEADER

Roscoe R. and Lynn R. Torrey
Route 1, Box 196
BRISTOL, WIS. 53104
Phone: 857-2609

TORREY FARM
1½ miles west of I 94
on 60th Street

OAK HOLLOW FARM

OUR HERD SIRES
4 ARE RICH IN "ROSE" FAMILY BLOOD AND OF COURSE – THEN THERE IS "PETE" (SEE OPPOSITE PAGE)

ROETTA R. MISTER DAY – Born: September 27, 1967.

Sire: Roetta Dari Roger, a son of Western Glow Darimost, AI Gold Star Sire, and out of Roetta Roses Rosetta (pictured below). **Dam: Roetta Dawning Miss Day,** a son of Henslee Farms V. Fame (the VIRTUE family).

MISTER DAY IS OWNED BY OAK HOLLOW FARM
His Daughters Are Just Finishing Their Two-Year-Old Records

THEY ARE REALLY MILKING!	MILK	FAT	AGE
Roetta Day Gracious	14740	737	2-3DHIR–305–2x
	17688	869	ME–305–2x
Roetta Day Lenette	13950	714	2-3DHIR–305–2x
	16879	842	ME–305–2x
Roetta Dayroyal	15270	708	2-1DHIR–305–2x
	18476	849	ME–305–2x
Roetta Dayann	15590	701	2-1DHIR–305–2x
	18863	841	ME–305–2x

HIS SIRE'S DAM

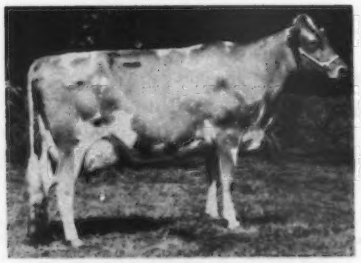

ROETTA ROSES ROSETTA – E 93
Sr. & Gr. Ch., P.N.E., 1967
14180–721–Sr2DHIR–305–2x
15530–883–Sr3DHIR–354–2x
17590–834–5DHIR–305–2x

HIS DAM'S DAM

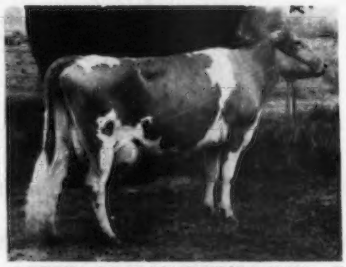

ROETTA ROSE MASTER'S DAWN – E
12000–661–Jr4DHIR–302–2x
12700–667–5DHIR–301–2x
14710–771–7DHIR–365–2x
3 daughters, 5 records average, 14444M–687F, actual

More Rose Blood . . . ROETTA STURDY OAK – Born September 13, 1970

Sire: Housleys J. Champion, AI Gold Star Sire. **Dam: Roetta Rosettas Princess,** a daughter of Lyrene May Rose Prince, AI Gold Star Sire, and out of Roetta Roses Rosetta (E), pictured above. We also have retained a ½ interest in **OAK HOLLOW DARI ROGER EXCEL** – Born November 9, 1971. **EXCEL** is out of Sarival Dark Elora (E-twice 91.5), 14910 – 727 – 4-6DHIR – 305 – 2x, Senior and Grand Champion, Evergreen State Fair.

More Champion

OAK HOLLOW CHAMPION FARMER
Born May 31, 1971
Sire: Housleys J. Champion
AI Gold Star Sire
Dam: Roetta M. Fay (VG)
18610–852–3-7DHIR–334–2x
*20570–839–4-7DHIR–305–2x
Class Leader 5th milk, when made.

FARMER is a full brother to Roetta F. Champion Factor, Born May 8, 1970. Owned by Eyerman Cattle Corp., d/b/a Sunnymede Farms, Inc., Bismark, Mo.

AND THEN THERE'S PETE
see opposite page
HIS FIRST DAUGHTER TO FRESHEN

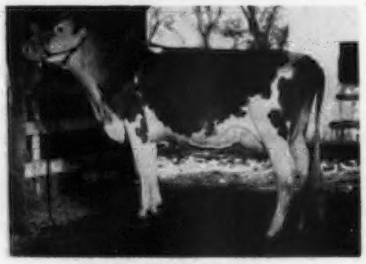

WAGNERS P. BETTY
15820–837–2-2DHIR–365–2x
17227–888–ME–305–2x

WAGNERS S. PETE
Born July 12, 1968
Sire: Hanover Hill Fame Success
AI GOLD STAR SIRE
Dam: Rose Lane Champs Portia (VG)
13330–603–2-7DHIR–365–2x
Illinois State Leader For Both MILK and FAT. Top of The Land of Lincoln Classic in 1969.

PETE SEMEN FOR SALE

Peter Volid, Owner
Genoa City, Wisconsin 53128

THE DILOV CORPORATION
Tel. 414–279-3308

Richard Peck
Farm Manager

PRODUCTION

1971 – 65 DHIR records averaged
11813M–523F–ME–305–2x
1972 – 58 DHIR records averaged
12786M–572F–ME–305–2x
1973 – 17 DHIR records averaged
13062M–607F–ME–305–2x

OAK HOLLOW FARM

TYPE . . . Herd Classified For The 6th Time on June 26, 1973
103 HEAD . . . 1 EXCELLENT – 52 VERY GOOD – 46 DESIRABLE

ADD SUCCESS TO YOUR HERD
BREED TO PETE – A SON OF SUCCESS
PETE SEMEN IS AVAILABLE

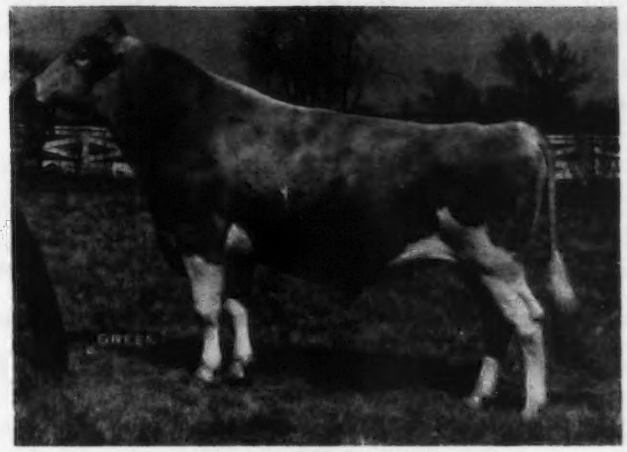

WAGNERS S. PETE
Born July 12, 1968

PETE'S DAM

ROSE LINE CHAMPS PORTIA (VG)
Top of the 1969 Land of Lincoln Guernsey Classic. 13330 – 603 – 2-7DHIR – 365 – 2x, Illinois State Production Leader for both MILK and FAT.

PATERNAL SISTER TO PETE

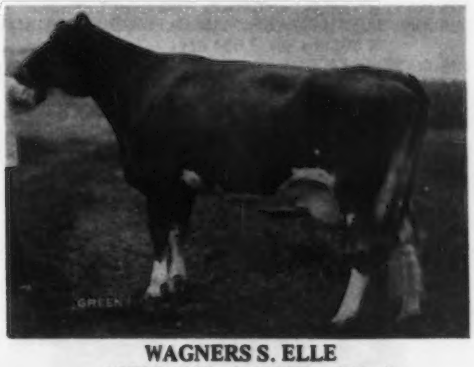

WAGNERS S. ELLE
19730–983–2-6DHIR–305–2x
21390–1106–3-7DHIR–305–2x
All Breed Fat Champion As A Senior Two and Senior Three-Year-Old.
1972 Tarbell Trophy Winner
1971 Nyala Trophy Winner

PETE IS OWNED BY US AND BY WAGNER GUERNSEY FARM

Peter Volid, Owner
Genoa City, Wisconsin 53128

THE DILOV CORPORATION
Tel. 414–279-3308

Richard Peck
Farm Manager

HERD CLASSIFIED FOR THE 5th TIME IN 1973

25 HEAD . . . 1 EXCELLENT, La Donna Farm Pharoahs Betty, a daughter of Woodacres Butterfat Pharoah.

8 VERY GOOD – 14 DESIRABLE

We classified 6 daughters by YELLOW CREEK MR. SPECIAL

4 VERY GOOD – 2 DESIRABLE. Mr. Special is by Yellow Creek Butterfat Success, a son of Yellow Creek Handy Sue (E 6 Times), *17864 – *1122 – Jr4HIR – 365 – 2x; 17480 – *1134 – 5DHIR – 305 – 2x. His dam is a full sister to Yellow Creek S. Fortune, AI GOLD STAR SIRE.

We are breeding a few to **LA DONNA FARM FORE RALPH,** Junior Champion at the Southeastern Wisconsin Parish Show. **RALPH** is sired by LOCKSHORE K. FORESQUIRE and out of La Donna Farm Cedars Roxy (VG), 13790 – 725 – 5-8DHIR – 305 – 2x, a daughter by our former foundation herd sire, Yellow Creek Bft Cedar.

We also breed to AI Sires. Bulls like Falcon's Wistar Patrician, Lindean Babettes Biery, Welcome Flashs Hollirex, Grain Meadow D. Fortune, Cedarbrook Pollys Nance.

Donald Betts
Route 2, Box 271
East Troy, Wis. 53120
Phone: 414–594-2262

LA DONNA FARM

4 miles south of Eagle, off Hwy 67

Looking To The Future

We selected a PRINCE from the AUDREY-ALLIS Family
A FULL BROTHER TO VALLEY SET PRINCE ANGIE (pictured below)

BULL CALF . . . Born November 7, 1973. Owned jointly by us and Hubert P. and Frederick F. Kipp, Lone Acres Farm, North Prairie, Wis., and Russell Wenger & Sons, Valley Set Farm, Goshen, Ind.
HIS SIRE: Lyrene May Rose Prince, AI Gold Star Sire.
HIS DAM: Valley Set Financiers Audrey (VG), 12220 – 560 – 8-4DHIR – 301 – 2x; 12570 – 597 – 9-4DHIR – 305 – 2x; Lifetime production 98,390M – 4,715F, 9 lactations.
HIS MATERNAL GRANDSIRE: Villa Crest Financier
HIS MATERNAL GRANDDAM: GLENWOODS NOBLE ALLIS (E '59), Lifetime production, 10 lactations, 106,246 lbs. milk, 4,706 lbs. fat, 3,084 days – 2x – including 12819 – 533 – 9HIR – 323 – 2x. 5 tested daughters – 1 E – 3 VG – 1 D.
HIS MATERNAL GREAT GRANDDAM: Clara's Yankee Girl, Lifetime 151,000M – 7,420F. Several sons of this cow were also used at Valley Set.

FULL SISTER TO OUR FUTURE SIRE

VALLEY SET PRINCE ANGIE (E)
13790–625–2-8DHIR–305–2x
15173–698–2-8DHI–341–2x
14000–624–3-9DHIR–305–2x
All-American Senior Yearling, 1969
All-American 2-Year-Old, 1970

She is a full sister to Valley Set Prince Anita, Proj. ME–305–2x, 16000M, 700F. **Anita and Angie were first produce at the Mid-West Classic.**
Angie is also a full sister to Valley Set Prince Amber, a November Senior Yearling. Angie is also a maternal sister to Valley Set Vals Arlene (VG), 11750 – 627 – 5-8DHIR – 305 – 2x, **she dam of Valley Set Corp Sandy,** First 2-Year-Old, Mid-West Classic, Indiana State Fair, 1973. Member of Best 3 Females, National, Madison, 1973.

OUR NEW HERD SIRE COMES FROM THE HEART OF THE VALLEY SET BREEDING PROGRAM

LONE ACRES FARM

1½ miles north of North Prairie on County Trunk ZZ.
North Prairie, Wisconsin 53153
Hubert P. Kipp, Tel. 392-2464
Frederick F. Kipp, Tel. 392-2215

PLAN TO VISIT US
WHEN IN THE AREA

GUERNSEY GROVE FARM

4 miles west of Hales Corner at the corner of Hwy. 24 and Martin Drive.
Alvin C. Basse Family
Muskego, Wisconsin 53150
Tel. 414–422-0315

OUR NEW HERD SIRE

A Champion out of a Scotsman

MONARCHS CHAMPIONS DUKE
Born: February 8, 1971
Sire: Housleys J. Champion
AI Gold Star Sire
Dam: Monarchs Scotsman Janis
12415–638–2-0DHI–331–2x
11752–599–3-7DHI–305–2x
DUKE and his dam were both purchased by us in the LURVEY BROS. sale in May, 1973. Janis is by Norgerts Royal D. Scotsman, **Gold Star Sire 1972.**

We are also breeding to AI Sires

EAST CENTRAL BREEDERS
CARNATION/GENETICS
CURTISS BREEDING SERVICE

Our **Cedar Hedge Jan Cye** by Western Glow Darimost was Champion and Best Uddered Cow, Dodge County Jr. Fair, 1973.

CEDAR HEDGE GUERNSEY FARM

Delwin Hintz and Son
Route 1, Box 193, Neosho, Wis. 53059
Phone 414–625-3783
Farm is located on the corner of 67 and 60.

HERD CLASSIFIED FOR THE 5th TIME IN 1973

22 HEAD . . . ALL Above The Line
8 VERY GOOD – 14 DESIRABLE
10 By WESTERN GLOW DARIMOST
AI Gold Star Sire
4 VERY GOOD – 6 DESIRABLE

We breed to EAST CENTRAL

Cedarbrook Pollys Nance – USDA Summary 1/74 – 29 daughters, 8 herds, average 12084M–534F, a **Pred. Diff. of +511M, +11F, 45% rpt.**

Welcome Flash's Hollirex – USDA Summary 1/74 – 145 daughters, 76 herds, average 11340M–526F, a **Pred. Diff. of +816M, +41F, 87% rpt.**

FAUVER HILL C. SULTAN
Sire: Housleys J. Champion
AI Gold Star Sire
Dam: Billys Suzanne of Monroe (E 3 Times)
19790–1068–7-5DHIR–365–2x
20700–1056–9-0DHIR–365–2x

CEDAR CREEK FARM

Fred H. Wiepking
459 Green Bay Road, Route 3
Cedarburg, Wisconsin 53012
Tel. 414–377-1349

MAPLE LAWN FARM

A Homebred Sire . . . MAPLE LAWN ROYAL BARNEY – Born August 8, 1966

First Senior Bull Calf, Wisconsin State Fair, 1967. First Senior Yearling, Junior Champion, Wisconsin State Fair, 1968. First Two-Year-Old, Wisconsin State Fair, 1969. Barney's daughters are doing extremely well.

Sire: Norgerts Royal Nance, AI Gold Star Sire
Dam: Ridge View Jethro Dawn, a daughter of McKerrow's Jethro, 14000 lbs. milk, 655 lbs. fat, DHI–305–2x ACTUAL.

HERD ON DHI TEST – A Few Of Our Cows

	MILK	FAT	AGE
Maple Lawn Nan Dixie	11937	574	2-1DHI–365–2x
Maple Lawn Ambassadors Mac	11850	583	2-6DHI–340–2x
	14110	683	3-7DHI–365–2x
Maple Lawn Lydia	14353	599	4-2DHI–345–2x
Poletti (Prov. Reg.)	14005	546	5-9DHI–366
	15819	648	7-6DHI–362

We Breed To EAST CENTRAL And CURTISS Sires
LYRENE PRINCE DON, AI Silver Star Sire '72
A son of Lyrene May Rose Prince, AI Gold Star Sire
FAUVER HILL C. SULTAN

Whenever you are in OZAUKEE COUNTY, plan to visit our herds. Visitors are always welcome at our farm.

Fred Kaul
1615 Ulao Parkway
Grafton, Wisconsin 53024
Tel. 377-0267

MAPLE LAWN FARM

2 miles east of Grafton, ¾ mile north on Ulao Parkway.

GUERNTERA FARM

Robert T. B. Audley
Phone 367-2451

N 39 W30202
Hartland, Wis. 53029

We Breed To Top AI Sires

VILLA CREST P. LEADER

USDA Summary 9/73 – 29 daughters, 3 herds average 14156 lbs. milk, 663 lbs. fat, a Pred. Diff. of +1014 lbs. milk, +54 lbs. fat, 26% reliability, 27 classified average 85.8.

CEDARBROOK POLLYS EMORY

GOLD STAR SIRE '71

FAUVER HILL C. SULTAN

Sire: **Housleys J. Champion**
AI Gold Star Sire
Dam: **Billy's Suzanne of Monroe (E 3 Times)**
19790–1068–7-5DHIR–365–2x
20700–1056–9-0DHIR–365–2x

MILKING 55 HEAD . . . Herd is located 1 mile out of Hartland.

LANGMANOR GUERNSEYS

Rich in Proved Butterfat Inheritance

A HERD SIRE
YELLOW CREEK N RADAR
Born November 22, 1971

Sire: **Yellow Creek Prince Noble**
A son of Lyrene May Rose Prince, AI Gold Star Sire, and out of Noble D Dora, **the only living Excellent Guernsey with 4 consecutive records over 21,000 lbs. milk, 1,100 lbs. fat. TARBELL TROPHY WINNER, 1969.**
Dam: **Yellow Creek Happy Rose (VG–88.0)**
13460–729–2-5DHIR–365–2x
17250–962–3-9DHIR–365–2x
A King Hal out of Queen S. Rose (E), *25650 – *1295 – 5-10DHIR – 365 – 2x – TARBELL TROPHY WINNER, 1967.

Sire: **Yellow Creek Jewel Supreme**
Dam: **Wickey E Queen (E 4 Times)**
17567–*1010–Jr4HIR–365–2x
19720–*1148–6DHIR–365–2x

We also have a young bull – **LANGMANOR ACE FORTUNE**, born January 28, 1973. A son of Yellow Creek Top Honor Ace out of a daughter of Yellow Creek S Fortune.

Gene Burlingham & Sons
Route 1
Palmyra, Wisconsin 53156
Tel. 414–495-2331

LANGMANOR FARM
1½ miles north of Palmyra on County Trunk E.

HERD CLASSIFIED FOR THE THIRD TIME IN 1973

38 HEAD . . . 22 VERY GOOD – 15 DESIRABLE

20 By Our Silver Star Sire, NORGERTS NANCE SCOTT All Above The Line . . . 9 VERY GOOD – 11 DESIRABLE

SCOTT has a USDA Summary 5/73 – 31 daughters, 7 herds average 13293 lbs. milk, 604 lbs. fat, a Pred. Diff. of +336 lbs. milk, +5 lbs. fat, 40% reliability, 16 classified average 84.2.

7 By MULHOCAWAY BFT KING MIDAS, 5 VERY GOOD – 1 DESIRABLE
A son of Mulhocaway Butterfat King Hal out of Mulhocaway Golden Topsy (9 times VG) **GOLD STAR DAM.** 6 tested daughters, 1st produce of dam N. J., Pa. G.S., 1958.

SCOTT has 20 milking daughters in our herd. He is a full brother to Norgerts Nance Nan (E), All-American Three-Year-Old, 22000 – 1114 – 5DHIR – 365 – 2x. Sire: Norgerts Royal Nance, AI Gold Star Sire. **Dam: Norgerts Royal Nan,** 7 lactations total 136,039 lbs. milk, 6,054 lbs. fat, 2,403 days.

We are also breeding to **MONARCHS MEGS MARIO** – Born: Sept. 21, 1970. **Sire: McDonald Farms B. Knight, A BILLY son from the GOLD STAR "Turquoise" Family. Dam: Tannery Hill Fabulous X Meg** (VG–88.5), 13056 – 634 – 4-3DHI – 305 – 2x.

We are also breeding to Top AI Sires. We Breed to LYRENE PRINCE DON, AI Silver Star Sire, a son of Lyrene May Rose Prince, AI Gold Star Sire.

RED CEDAR GROVE FARM
3853 Hwy 67, Dousman, Wis. 53118

Lyle, Gregory and Mark Lurvey

GUSANNA GUERNSEY NEWS

For The 7th Time Our Gusanna Guernseys Rank Among The Top 10 Herds For Milk (75-125 records)

4 CONSECUTIVE YEARS OVER 12,000 LBS. MILK

1970 . . 92 DHIR records averaged 12081–566–ME–305–2x 6th Place
1971 . . 119 DHIR records averaged 12116–556–ME–305–2x 8th Place
1972 . . 113 DHIR records averaged 12022–549–ME–305–2x 10th Place

A NEW HIGH IN 1973

1973 . . 121 DHIR records averaged 12579–587–ME–305–2x 8th Place

TWO STATE PRODUCTION LEADERS FOR 1973

	DAYS	AGE–DHIR	MILK	FAT	
Gusannas Foresquire Arden	305–2x	4-03	16200	737	1st MILK
	ME–305–2x		17172	759	
Gusannas Brigadier Nona	305–2x	4-03	14400	797	1st FAT
	ME–305–2x		15264	820	

A Few More To Finish Records In 1973	DAYS	AGE–DHIR	ACTUAL MILK	ACTUAL FAT
Gusannas Brigadier Mara	305–2x	4-11	15800	766
Gusannas Mainliner Maryglen	305–2x	4-04	14910	700
Gusannas Buds Nova	305–2x	4-06	14750	704
Gusannas Brigadiers Julie	305–2x	4-05	14150	721
Gusannas Dari R. Mima	305–2x	4-01	14110	706
Gusannas Dari Muriel	305–2x	4-07	14270	705
Gusannas Dari R. Leashen	305–2x	3-02	14020	666
Gusannas Dari R. Branch	305–2x	3-02	13160	606
Gusannas Dari R. Sari	305–2x	2-04	12530	564

STOP IN AT GUSANNA AND WE'LL TALK GUERNSEY SHOP

Royal and Jean Clausing, Owners
Rt. 2, 800 Western Avenue
Cedarburg, Wisconsin 53012
Tel. 414–377-3648

John Marohnic, Herdsman

1930 TREWYN GUERNSEYS 1974

HERD RICH IN THE BLOOD OF OUR FOUNDATION SIRES

TIDELAND JASON'S HERALD
Gold Star Sire '64

TIDELAND BUD'S HERO
A son of Roetta Rose Masters Bud (The ROSE family) and out of Tideland Dougs Hedy (VG), 15645 – 914 – 8HIR – 365 – 2x.

NOW IN SERVICE . . .

LONE ACRES K. TERRY
Born: February 15, 1972
A son of McDonalds Farms B. Knight (a Billy from the GOLD STAR "Turquoise" family) and out of a daughter of Northern Hermes, AI Gold Star Sire '68.

We also breed to TRI-STATE BREEDERS Sires. We have bred several to –

CEDARBROOK POLLY'S NANCE, USDA Summary 9/73 – 27 daughters, 8 herds, a Pred. Diff. of +454 lbs. milk, +10 lbs. fat, 43% reliability, 29 classified average 84.0, Silver Star Sire '71.

The farm is located on County Trunk E, 2 miles north of Palmyra.

Lawrence Trewyn **Palmyra, Wis. 53156**
Tel. 495-2334

CASHMER GUERNSEY FARM

Robert Cashmer
Route 1, Helenville, Wis. 53137
Phone 593-8883

2 miles south of Rome on Rome-Oak Hill Road

Our Herd Is Rich In KING HAL Blood

We have in our herd –

8 Daughters By **CASHMER'S HAL VIKING,** Reserve ALL-AMERICAN Bull Calf, 1965, Senior Yearling, 1966.

7 Daughters By A Son Of HAL VIKING – **CASHMER'S VIKING PLAYBOY**

Now In Service –

WERNS D FAVOR CORPORAL
Born August 11, 1972
Sire: Housleys Dari Fayvor
Sire: Western Glow Darimost
Dam: Fox Run A.F.C. Faye
E 4 times – 95.5
Champion MILK and FAT Producer For the Breed
32110–1397–5DHIR–365–2x
31040–1736–6-6DHIR–365–2x
28770–1341–8-1DHIR–305–2x
Dam: Woodacres Baroness Bella – VG
Sold in 1970 for $2,100; resold in the Wern Sale for $2,700, resold in the Woodacres Dispersal for $2,000. First Junior 2-Year-Old, Pa. A-A, 1970. First 2-Year-Old, Best Uddered 2-Year-Old, Wis., 1970.
10440–513–2-5DHIR–305–2x

WERN FARMS

1848 5 Generations Of Wisconsin Dairy Farmers 1974

AI BREEDING UNITS

This is a Fantastic Breeding Bull

In our opinion there is NO bull in the Guernsey Breed that ever had a BETTER MOTHER

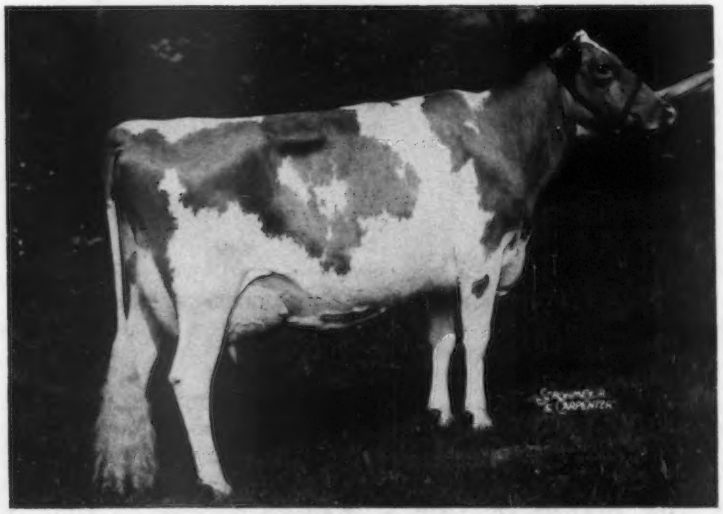

BURKEVILLE EMORY'S ELNA (E 5 times)
GOLD STAR DAM

15873 – 739 – 5yrs – 305 – 3x, 22849 – 979 – 9yrs – 365 – 3x. 1st 4 Yrs., Sr. & Gr. Ch., Pa. G.S., 1957, Res. All-American 4-Year-Old, 1957. 4 tested daughters, 5 classified, 2–E, 3–VG, 5 sons, 2 in AI units. She is dam of Belnemus Emory's Lee (E 4 times), 11568 – 631 – Sr3HIR – 365 – 3x, 11652 – 655 – 5yrs – 305 – 2x, 18090 – 1005 – 6yrs – 365 – 3x.

"ELNA" Transmits Dairy Character, Uniform High Production, and can match the best cows of the Breed for performance – past and present. Truly a Great Brood Cow.

She is the dam of –

LAUXMONT LAFAYETTE

HIS SEMEN IS FOR SALE AT $3.00 PER AMPULE

LAFAYETTE in our opinion has the inheritance and breeding through his great dam to get Guernsey Breeders the kind of cattle the breed needs to make EXTRA PROFITS at the Pipeline and Milk Tank or in the sales.

ELNA was the favorite of her owner Dr. George T. Pack and the Lauxmont Farm Manager, Elmer Salisbury, Wrightsville, Pa.

Think Positive – BREED TO LAFAYETTE. OPPORTUNITY KNOCKS.

ONLY $3.00 PER AMPULE

Chester & Barbara Williams, Owners — **R. 1, Waukesha, Wis. 53186**

David C. Williams
Howard Gunderson } **Managers** — **Phone: 414–547-3377**

Creating A Standard Of Excellence In The Production Of America's Finest Milk

WERN FARMS

1848 5 Generations Of Wisconsin Dairy Farmers 1974

NOW IS THE TIME TO SAY –
"Lafayette We Are Here"

ORDER YOUR SUPPLY OF "LAFAYETTE" SEMEN NOW – ONLY $3.00 PER AMPULE

The Sire Of Lafayette is a Plus Milk Pred. Diff. Bull – HIS SIRE: **LAUXMONT GENDARME – USDA Summary 5/72 – 74 daughters, 22 herds, a Pred. Diff. of +241 lbs. MILK, +30 lbs. FAT, 57% Reliability, 27 classified average 85.1.**

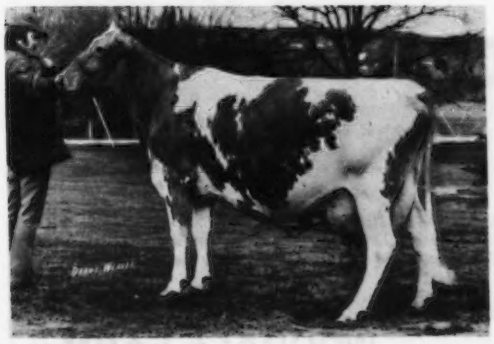

PATERNAL SISTER TO LAFAYETTE
LAUXMONT GENDARMES BABE – E '71, '73
***23060–*1200–4-6DHIR–365–2x**
NATIONAL CLASS LEADER
FIRST FOR BOTH MILK AND FAT

TWO MATERNAL SISTERS TO LAFAYETTE

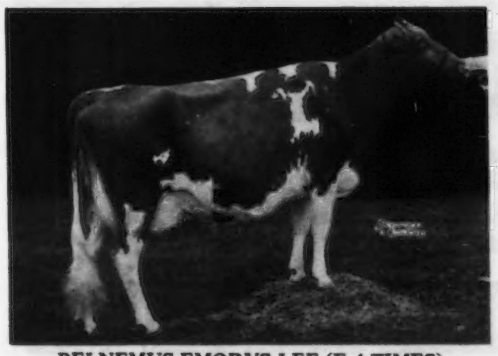

BELNEMUS EMORYS LEE (E 4 TIMES)
11652–655–5yrsAR–305–2x
18090–1005–6yrsAR–365–3x

ELNA OF LAUXMONT (E 5 TIMES)
11002–598–Jr3AR–305–2x
15795–846–Jr4AR–365–3x

ELNA is also the dam of 3 other tested daughters – ALL VERY GOOD. Her five tested daughters – all classified were 2 EXCELLENT, 3 VERY GOOD. **Belnemus Noble Coquette (3 times VG)**, 8 records include 14442 – 658 – 7HIR – 305 – 2x, 5 records over 11,000 lbs. milk, 7 over 10,000 lbs. milk, all 2x. **Lauxmont Arbutus (3 times VG)**, 2 records over 11,400 lbs. milk.

A MATERNAL BROTHER TO LAFAYETTE

LAUXMONT MAXIM – USDA Summary 5/73 – 97 daughters, 44 herds average 11247 lbs. milk, 526 lbs. fat, **a Pred. Diff. of +384 lbs. milk, +18 lbs. fat, 82% reliability, 39 classified average 83.1.**

BREED TO LAFAYETTE – $3.00 PER AMPULE

Chester & Barbara Williams, Owners — **R. 1, Waukesha, Wis. 53186**

David C. Williams
Howard Gunderson } **Managers** — **Phone: 414–547-3377**

Creating A Standard Of Excellence In The Production Of America's Finest Milk

FOR THE PAST 10 YEARS WE HAVE BEEN BUILDING ON A STRONG CONCENTRATION OF THE BEST OF LYRENE BREEDING

We have in our herd . . .
30 DAUGHTERS BY LYRENE DUKE MARQUIS – a son by Lyrene Prince Duke, USDA Summary 5/73 – 32 daughters, 9 herds, 12314 lbs. milk, 605 lbs. fat, a Pred. Diff. of +52 lbs. milk, +10 lbs. fat, 41% reliability, 21 classified average 86.2. **MARQUIS** is out of Lyrene Wistars May (VG), 14890 – 712 – 6DHIR – 291 – 2x, a daughter of Lyrene Myras Wistar, AI Gold Star Sire.

20 DAUGHTERS BY LYRENE PRINCE PAT, a son of Lyrene May Rose Prince, AI Gold Star Sire, sire of Prince Duke, he sire of MARQUIS (above), **PAT** is out of Lyrene Maestros Penny (VG), 12090 – 583 – Sr2DHIR – 305 – 2x, a daughter of Lyrene Emorys Maestro and **from the PEGGY family.**

HERD SIRES

LYRENE WISTAR VALOR – Born: September 23, 1970

Sire: **Lyrene Myra's Wistar,** AI Gold Star Sire, USDA Summary 5/73 – 496 daughters, 148 herds, a Pred. Diff. of +620 lbs. milk, +30 lbs. fat, 94% reliability, 254 classified average 83.8.

Dam: **Lyrene Valors Queen** (VG), 16170 – 679 – 4-2DHIR – 305 – 2x; 16160 – 737 – 5-5DHIR – 305 – 2x. A daughter of Metzger Farms Transfer Valor, AI Gold Star Sire.

LYRENE FARGO DANDY – Born: November 6, 1971

Sire: **Lyrene Fargo,** USDA Summary 9/73 – 18 daughters, 4 herds, average 12872 lbs. milk, 610 lbs. fat, a Pred. Diff. of +178 lbs. milk, +6 lbs. fat, 35% reliability, 13 classified average 83.8. Purchased by Curtiss Breeding Service, Cary, Ill. for $2,000.

Dam: **Lyrene Princes Della (Excellent),** 14190 – 686 – 4-9DHIR – 305 – 2x. Purchased by Elmwood Farms, Frankenmuth, Mich. for $1,650. A daughter of Lyrene May Rose Prince.

Robert J. Woodman
Route 3, Janesville, Wis. 53545

WOODALE FARM
5 miles east of Janesville on Van Allen Road

HERD CLASSIFIED FOR THE 2ND TIME IN 1973

41 HEAD . . . 1 EXCELLENT – Nolichuckey Champs Angela, a daughter of Housleys J. Champion. Angela has a record of 13468 – 702 – 2-7DHI – 357 – 2x and was purchased in the 1973 Kentucky National Sale. She is due again in June to Corporal. **20 VERY GOOD – 19 DESIRABLE.**

OUR HERD IS ON DHI TEST . . . WE MILK 60 HEAD

We are breeding to Top AI Sires

Bulls like **LYRENE MAY ROSE PRINCE, WESTERN GLOW DARIMOST** and **APPLEBROOK FAMES CORPORAL.** All are AI GOLD STAR SIRES WITH PLUS MILK PRED. DIFF. SUMMARIES and HIGH REPEATABILITY.

Also **CEDARBROOK POLLYS NANCE** AI SILVER STAR SIRE, USDA Summary 9/73 – 27 daughters, 8 herds, a Pred. Diff. of +454 lbs. milk, +10 lbs. fat, 43% Repeatability, 29 classified average 84.0.

PLAN TO VISIT US WHEN IN OUR AREA

Stock Occasionally For Sale

Gary R. Vien
Route 2, Box 212
Edgerton, Wis. 53534
Phone: 608–868-3158

MERRI-DALE FARMS

HERD CLASSIFIED FOR THE 4th TIME IN 1973

24 HEAD . . . 100% Above The Line

11 VERY GOOD – 13 DESIRABLE

10 By Housleys J. Champion, AI Gold Star Sire

USDA Summary 9/73 – 1431 daughters, 410 herds, a Pred. Diff. of +51 lbs. milk, +12 lbs. fat, 91% reliability, 871 classified average 84.1.

5 VERY GOOD – 5 DESIRABLE

5 By Magnolia Flash Corinthian, AI Gold Star Sire, '69.

3 VERY GOOD – 2 DESIRABLE

We Breed To Top AI Sires

We have several in the herd by ELDORADO, CHAMPION, FLASH CORINTHIAN, FAYVOR and LYRENE MAY ROSE PRINCE.

Herd is on DHI Test.

When in Jefferson Co. plan to visit our herd.

FAUNROWS FARM

Glen Schwemmer, Owner
Route 3, Box 558
Fort Atkinson, Wis. 53538
Tel. 414–563-5746

5 miles west of Fort Atkinson on Hwy. 106, Schwemmer Road, north

ALVADEAN FARM

Lyle W. Kiesling
Phone: 674-3739

RR 2
Jefferson, Wis. 53549

3 miles Southwest of Jefferson
3 miles Northeast of Fort Atkinson

We breed to ABS Sires

VILLA CREST P. LEADER – USDA Summary 9/73 – 29 daughters, 3 herds, 14056 lbs. milk, 663 lbs. fat, a Pred. Diff. of +1014 lbs. MILK, +54 lbs. FAT, 26% reliability, 27 classified average 85.8.

HOUSLEYS DARI FAYVOR

Sire: Western Glow Darimost, AI Gold Star Sire
Dam: Fox Run A.F.C. Faye (E–95.5)
All-Time Milk and Fat Champion For The Breed
32110–1397–5DHIR–365–2x
31040–1736–6-6DHIR–365–2x
28770–1341–8-1DHIR–305–2x

PLAN TO VISIT ALVADEAN WHEN IN THE AREA

HERD CLASSIFIED FOR THE 2nd TIME IN 1973

45 HEAD . . . 1 EXCELLENT – Jimco Orbits Opal – 24 VERY GOOD – 18 DESIRABLE

8 By Western Glow Darimost

6 VERY GOOD – 2 DESIRABLE

6 By Maplewood Royalists Brigadier

ALL VERY GOOD

We Breed To Top AI Sires

WESTERN GLOW DARIMOST
LYRENE MAY ROSE PRINCE
CEDARBROOK POLLYS NANCE

When in FOND DU LAC COUNTY plan to visit our herd.

JIMCO FARM

2 miles East of Peebles, 1½ miles South of St. Peters Church, 7 miles East of Fond du Lac.

James D. Costello, Owner
Phone 414–921-2521

2902 Ledge Road
Route 1, Box 406
Malone, Wis. 53049

AMERICAN GUERNSEY BREEDERS

Anyone with a test of more than 3.5% fat is getting hurt under the current solids-not-fat method of milk payment.

Using percentages of fat in milk as an indication of the protein in the milk and solids-not-fat in milk can grossly underestimate the amounts of these components in the milk.

GUERNSEY BREEDERS, demand that you be paid for your milk on the basis of the market value of its components which are determined by actual tests.

As the result of tests in my own herd, I found that the correlation between fat and protein and between fat and solids-not-fat does not follow any pattern which can be developed into a useable formula.

DEMAND PROTEIN AND SOLIDS-NOT-FAT TESTS! ! !

EARL W. LINTNER

You are always welcome at TERRALYNN GUERNSEY FARM

R. 3, Chilton, Wis. 53014
Tel. 414–849-4944

Farm is located off Route 151, west of Chilton, 1st side road south.

HOARD'S DAIRYMAN FARM

REGISTERED GUERNSEYS SINCE 1886 and LOOKING TO THE FUTURE

We think there is a future in the dairy industry, while it may have a few rough spots, we look forward to its challenges.

Our barn was enlarged to accommodate about 50% more cows three years ago. These stalls have gradually been filled to the current herd size of 160 head with 80 in milk.

January 1974 rolling herd average — 10,777 M, 4.8% 521 F
1973 classification average — 84.88.

In the herd now are 9 daughters of Norgerts Royal Nance; 8 daughters of Lyrene May Rose Prince; 7 daughters of McDonald Farms Premier; 33 granddaughters of Nyala Ermine's Bonanza; 31 granddaughters of Western Glow Darimost; and 7 granddaughters of Fritzlyn Jeanette's Flash.

Service Sires include a son of "Prince," out of an Excellent "Top Command," "Prince," himself, "Winston," "Fame B," and two Syndicate bulls, "Patrician" and "Biery."

Farm on Highway Q, about ½-mile north of Fort Atkinson.

ALLAN CHRISTIAN, Farm Manager **PHIL LAESCH, Herdsman**

HOARD'S DAIRYMAN — *Since 1885 and looking to the future*

A 7,450 square foot addition to the plant was built in 1973. The largest Solna offset printing press in the world was installed. A computerized typesetting system completes the faster, more flexible, more efficient system which will provide readers a more attractive, colorful magazine.

Keeping the best of the old and making it better — HOARD'S DAIRYMAN

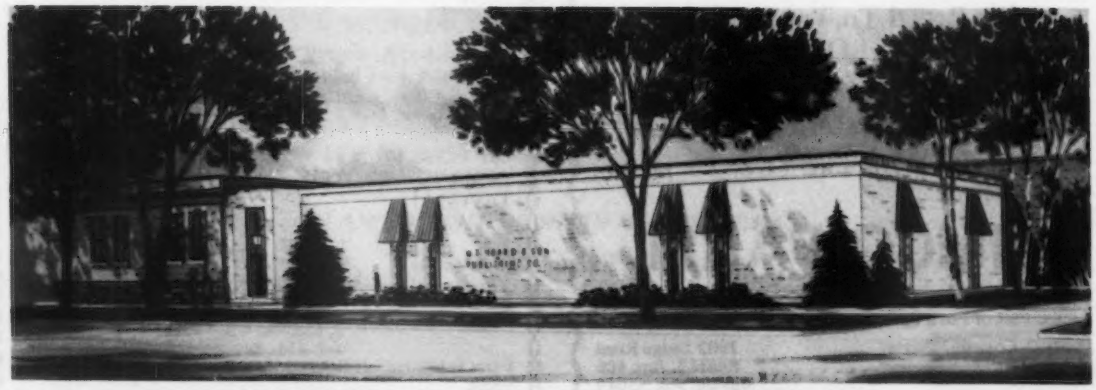

HOARD'S DAIRYMAN, FORT ATKINSON, WISCONSIN 53538

1874 FAIR OAKS FARM 1974

Our 100th Anniversary Year
4 Generations
Registered Guernseys Since 1910 – Continous DHI Testing Since 1914

Weldon A. Peterson and Sons,
Bruce and Weldon, Jr.
Phone 414–795-4117

RR 1, Malone, Wis. 53049
13 miles north of Fond du Lac on Hwy. 55-151, farm is on Co. Trunk W.

Herd On DHI Test . . . Milking 75 Cows

A Few Of Our Cows	MILK	FAT	AGE	DAYS
Fair Oaks Marie C. Kay	14889	641	7-05	305
Fair Oaks Ladds Dawn	12081	640	5-08	305
Fair Oaks Scotsmans Olga	13721	680	4-10	305
Fair Oaks Jolly Verns Mimi	14192	690	4-09	305
Fair Oaks Acmes Donya	12911	551	4-06	305
Fair Oaks Models Octavia	14192	775	4-01	305
Clift Crest Pharohs V Merle	12501	633	4-00	305
Fair Oaks Brigadiers Okee	11372	596	3-06	305
Fair Oaks Orbits Polly	12232	603	3-03	305
Yexas Song Bird	8852	534	8-08	305

We Breed to Top AI Sires . . . . Bulls like

APPLEBROOK FAMES CORPORAL – Gold Star Sire
HOUSLEYS J. CHAMPION – Gold Star Sire
CEDARBROOK POLLYS NANCE – Silver Star Sire
LYRENE PRINCE DUKE
BAY MEADOW DAISYS DAYLO
CLEVERLANDS GENERAL ELDORADO – Gold Star Sire

All Are Plus Milk Pred. Diff. Sires.

FOR SALE . . . We can usually spare a few good heifers. When in Fond du Lac County, plan to visit our herd.

HERD CLASSIFIED FOR THE 7th TIME IN 1973

30 HEAD . . . All Above The Line – 10 VERY GOOD – 20 DESIRABLE

We have in our herd . . . 25 daughters by VILLA CREST D HAMLET
5 were classified in 1973 . . All Above The Line

HAMLET is out of a Lyrene Financier daughter of Dahlia.
Combines the blood of the Helena, Dahlia and Polly families.

Sire: **Villa Crest Hamlet,** a son of Wyno Hamlets Hornet out of Villa Crest F. Lillian, E 6 times, 19000 – 1155 – 8DHIR – 365 – 2x, a daughter of Villa Crest Financier.
Dam: **Villa Crest L. Dianne,** 13080 – 733 – 4-7DHIR – 305 – 2x, a daughter of Lyrene Financier out of Dahlia (pictured below).

HIS DAM'S DAM

VILLA CREST F. DAHLIA (E 7 Times–95.5)
Twice an All-American
20470–1053–6DHIR–365–2x
Sire: Villa Crest Financier

We are also breeding to these well-bred young sires . . .

KELLOGG WISTARS MAVERICK (5/14/70)
Sire: Lyrene Myras Wistar, AI Gold Star Sire
Dam: Cedar Manor Nance Mavis (E 3 Times)
18250–744–4-10DHIR–305–2x

WESTERN GLOW DARI FINANCIER (11/18/69)
Sire: Willow Spring Financier, AI Gold Star Sire
Dam: Western Glow Dari Duchess (VG–88.5)
12410–694–5-4DHIR–305–2x
Darimost and the DUCHESS family
FINANCIER was Sr. & Gr. Ch., Nat., 1972, Res. All-American 2-Year-Old, 1972.

BOULDER VIEW PRINCES FINANCIER (11/28/71)
Sire: Lyrene May Rose Prince, AI Gold Star Sire
Dam: Rosewood Fin Ladybird
14350–660–2-4DHIR–305–2x
Sire: Willow Spring Financier

We also breed to AI Sires. Bulls like EBER-LEA FARMS WINSTON and ROES-MOR E DISTINCTION.

Howard B. Sattler and Sons
Route 1, Box 240
Malone, Wis. 53049
Phone 414–795-4280

ARTESIA ACRES

15 miles north of Fond du Lac on Hwy. 151, ¼ mile east on Co. Trunk HHH.

MEADOW GREEN GUERNSEYS

Green Meadow Breeding Since 1939

A NANCE SON FROM THE GOLD STAR "MISS TINGLE" FAMILY

MEADOW GREEN LANCER – Born February 28, 1971

HIS DAM

McDONALD FARMS JOLLY BRIGHT
(VG 3 TIMES)
9930–525–Jr3DHIR–305–2x
9930–515–Jr4DHIR–272–2x

Full sister to –
McDonald Farms Jolly Adella (VG '66, '67)
13440–667–6DHIR–305–2x
McDonald Farms Jolly Cyrene (VG '63, '66)
11780–618–5DHIR–305–2x
Their Dam: McDonald Farms Miss Tingle
VG 5 Times – GOLD STAR DAM
8 records include:
*16044–763–Jr3HIR–365–2x
*15462–709–Sr4HIR–305–2x
17225–795–6HIR–365–2x

HIS FULL SISTER

MEADOW GREEN NANCES MARGUERITE
(VG '70)
10520–464–2-9DHIA–363–2x
10240–452–3-10DHIR–305–2x
Second 3-Year-Old, Wisconsin State Fair, World Dairy Expo, Ninth 3-Year-Old, National Guernsey Show, 1970.

A MEADOW GREEN BRILLIANT SON OUT OF ONE OF OUR TOP McDONALD FARMS LE ROYALIST DAUGHTERS

MEADOW GREEN VERN – Born October 10, 1972

HIS DAM

CREEK VIEW PRINCETTA (VG)

AGE	MILK	FAT	DAYS
2DHI	9148	442	338-2x
3DHI	9521	481	327-2x
4-1DHI	10550	561	305-2x
5-1HIR	10064	481	305-2x
6-2DHIR	10750	500	305-2x
7-5DHIR	9530	432	288-2x
8-4DHIR	10230	439	305-2x
9-6DHIR	12010	570	305-2x
10-6DHIR	11800	527	305-2x
11-6DHI	10282	445	305-2x
13-0DHI	10145	409	305-2x

PRINCETTA was First 4-Year-Old, Wisconsin State Fair,1964, Lawrence O. Colebank, Judge. On Jan. 18th she dropped a heifer calf by Meadow Green Lancer and on test day, Jan. 29, 1974 she milked 50.5 lbs. Two daughters, both Very Good. Creek View Cecilias Prudence, 10274 – 471 – 6yrDHI – 292 – 2x; Meadow Green F. Marrietta, 8740 – 393 – 2-9DHIR – 305 – 2x.

VERN is by MEADOW GREEN BRILLIANT

Senior and Grand Champion, Wisconsin State Fair, 1967. Res. Grand Champion, World Dairy Expo, Madison, and the Minnesota State Fair,1968. Honorable Mention All-American Aged Bull, 1968.

Sire: McDonald Farms Jolly Val
Dam: Meadow Green K. May Blossom (VG)
11080–471–8-10DHIR–305–2x
11590–517–6-9HIR–305–2x
A daughter of Wilgorlan Farms Coronation King, the foundation sire of the Meadow Green herd.

August H. Schuth, Owner
R. 2, Fort Atkinson, Wisconsin 53538
Herd Established in 1939
Phone 563-3278

MEADOW GREEN FARM
5 miles east of Fort Atkinson on Route 106.

KILLSNAKE CREEK FARM

ELMER FEDERWITZ
EUGENE FEDERWITZ
Phone 414–849-2497

CHILTON, WIS. 53014

6 miles northwest of Chilton, 2 miles west of Hwy 57 on Brandt, St. John Road.
Registered Guernseys
DHIA TESTED

We have several two and three-year-olds that are coming through with from 10,000 to 12,000 lbs. milk and close to 600 lbs. fat.

We are breeding to Top AI Sires

FROM ABS . . . VILLA CREST P. LEADER – USDA Summary 1/74 – 31 daughters, 3 herds average 13979 lbs. milk, 654 lbs. fat, a Pred. Diff. of +1,058 lbs. milk, +55 lbs. fat, 27% repeatability. **TOP USDA Summarized sire of the breed.**

CLOVELLY TOP HORNET – USDA Summary 1/74 – 22 daughters, 16 herds average 11991 lbs. milk, 528 lbs. fat, a Pred. Diff. of +964 lbs. milk, +26 lbs. fat, 50% repeatability.

FROM MIDWEST BREEDERS CO-OP
PRESTDALE F. ARTIC
HOMINY HILL ACME
ROES-MOR E DISTINCTION
CAR DALES VALOR ACE

We have some real good looking daughters by these AI sires.

PRODUCER OF GOLDEN GUERNSEY MILK FOR LAKE TO LAKE DAIRY

PLAN TO VISIT KILLSNAKE CREEK FARM DURING 1974.

HERD CLASSIFIED FOR THE THIRD TIME IN 1973

48 HEAD . . . 15 VERY GOOD – 29 DESIRABLE

7 By HOMINY HILL ACME – 3 VERY GOOD – 3 DESIRABLE

1972 Herd Average 10,565 Milk, 4.9%, 513 Fat

Our Herd Sire . . . A PRINCE out of a FINANCIER

HIMSELF

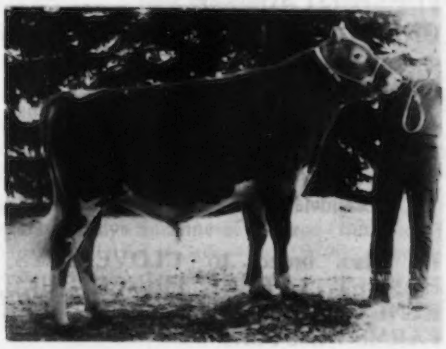

BOULDER VIEW PRINCES FINANCIER
Born November 28, 1971

Sire: Lyrene May Rose Prince
AI Gold Star Sire. USDA Summary 9/73 – 3037 daughters, 628 herds, a Pred. Diff. of +336 lbs. milk, +23 lbs. fat, 99% Repeatability, 1326 classified average 84.9.

Dam: Rosewood Fin Ladybird
14350 – 660 – 2-4DHIR – 305 – 2x – 1st in Wis. for MILK
16330–817–3-5DHIR–305–2x
Sold for $1,900 in the 1972 Guernsey and World Dairy Expo Sale. First Senior Yearling and Junior Champion, National Dairy Cattle Congress, Waterloo, Iowa, 1971. Second Senior Yearling, World Dairy Expo, 1971. Res. Junior Champion, Minn. State Fair, 1970.

Sire: Willow Spring Financier
AI Gold Star Sire. USDA Summary 5/73 – 89 daughters, 46 herds, a Pred. Diff. of +334 lbs. milk, +28 lbs. fat, 76% Repeatability, 62 classified average 86.4.

We also breed to AI Sires. We have in the herd, daughters by JESTER, ACME and CHAMPION.

Walton P. Ulness – Owner
Telephone: 414–775-4794 or 4644

CORNER HILL FARM
Valders, Wisconsin 54245
Manitowoc Co., 1 mile south of Valders on Co. Trunk J.

SUNNY GLO FARM

HERD CLASSIFIED FOR THE 7th TIME IN 1973

11 HEAD . . . All Above The Line
5 VERY GOOD – 6 DESIRABLE

HERD ON DHI TEST

MAY, 1973 HERD AVERAGE ON 32.5 COWS WAS 11665 LBS. MILK, 4.7%, 548 LBS. FAT, ACTUAL

HERD IS BEING TESTED FOR SOLIDS

Our May, 1973 test was 9.2 solids. 1074 lbs. solids in a year.

We're a shareholder and breeding to the FOREMOST Syndicate Bull

GRANDVIEW DUKES FOREMOST
Born June 15, 1972
Sire: Lyrene Prince Duke
Dam: Grandview P. Fran (E 3 Times)
3 consecutive records over 21,000 lbs. milk, 23615 – 1173 – 8-7DHIR – 365 – 2x.
She is also the dam of Grandviews Wistars Fabian, at ABS, Inc.

We also breed to HORNBACKS N. GAYLORD and VILLA CREST P. LEADER

George F. Morgan & Son
Route 1, Cato, Wis. 54206
Tel. 414–775-4451

SUNNY GLO FARM
2½ miles northeast of Valders on Hwy. 148.

MOR-FIELDS FARM

William H. Morgan
R. 1, Cato, Wis. 54206
Tel. 775-4345

3 miles south of Cato on Hwy. 148

Our Sue Family

MOR FIELDS FARMS M. SUE
12010–517–2-2DHI–305–2x
12853–545–3-2DHI–305–2x
14011–605–4-2DHI–325–2x
15441–646–5-2DHI–305–2x
12796–527–6-2DHI–305–2x

Dam of 4 daughters:
MOR FIELDS FARM SUSAN (12/11/67)
MOR FIELDS FARM B SARAH (12/22/69)
MOR FIELDS FARM A SONIA (12/22/70)
MOR FIELDS FARM B SANDY (12/30/71)
Two By BRIGADIER – Two By ACME

We breed to AI Sires. Bulls like:
CAR DALE VALORS ACE
BAY MEADOWS DAISYS DAYLO

We have several nice ACME and BRIGADIER daughters in the herd.

PLAN TO VISIT MOR-FIELDS FARM WHEN IN THE NORTHEAST DISTRICT

BREEZY KNOLL FARM

1 mile south on Hwy. 148, ½ mile west

Norbert Pritzl, Owner, R. 1, Cato, Wis. 54206

We Own A Share And Are Breeding To The FOREMOST Syndicate Bull.

GRANDVIEW DUKES FOREMOST
Born 6/15/72
Sire: Lyrene Prince Duke
Dam: Grandview P. Fran (E 3 Times)
3 consecutive records over 21,000 lbs. milk, 23615 – 1173 – 8-7DHIR – 365 – 2x
FOREMOST is a maternal brother to Grandviews Wistars Fabian, at ABS, Inc.

Looking To The Future – We plan to breed to this outstanding young sire prospect this summer.

FAUVER H. W. SQUIRE – Born 5/1/73
Sire: Lyrene Myras Wistar, AI Gold Star Sire
Dam: Fauver Hill Hal Sublime
13120–674–3-10DHIR–305–2x
Full sister to Fauver Hill Hal Samson
The great SUSIE family at Fauver Hill.

MUNGLES SABIAN SATURN – Silver Star Sire

LYRENE PRINCE DON – Silver Star Sire

When in the Northeast District, plan to visit BREEZY KNOLL GUERNSEY FARM.

HERD CLASSIFIED FOR THE SECOND TIME IN 1973

24 HEAD . . . 100% Above the Line

11 VERY GOOD – 13 DESIRABLE

HERD ON DHI TEST . . .

WE BREED TO TOP AI SIRES

We also have a share and breed to the FOREMOST Syndicate Bull

GRANDVIEW DUKES FOREMOST (6/15/72)

Sire: Lyrene Prince Duke
Dam: Grandview P. Fran (E 3 Times)
3 consecutive records over 21,000 lbs. milk,
23615–1173–8-7DHIR–365–2x
FOREMOST is a maternal brother to Grandviews Wistars Fabian, at ABS, Inc.

We also breed to CLOVELLEYS TOP HORNET, LYRENE PRINCE DUKE, LYRENE PRINCE DON AND EBER-LEA FARMS WINSTON.

Edward and Anne Pritzl and Family
Brian, Gregg, Chuck, and Barton
R. 1, Cato, Wis. 54206
Phone 414–775-4259

FAIRFIELD FARM
1 mile south of Cato on State Hwy. 148

Ar-Clar Guernsey Farm

Robert Stanelle, Sr. & Family
ROUTE 1, BRILLION, WISCONSIN 54110
414/989-1029

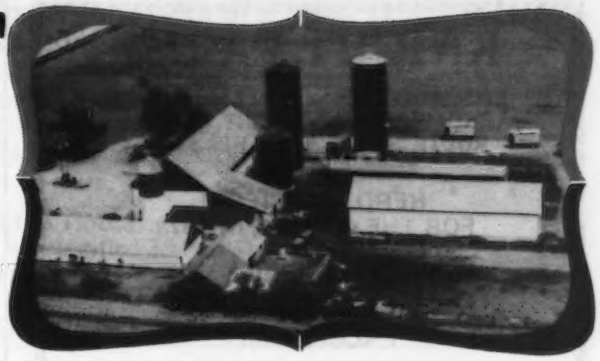

Home of
1973 National Guernsey Queen and 200 Head of Fine Guernseys

We Own A Share And Breed To The FOREMOST Syndicate Bull

GRANDVIEW DUKES FOREMOST

Born June 15, 1972

Sire: Lyrene Prince Duke

PATERNAL SISTER TO HIS DAM

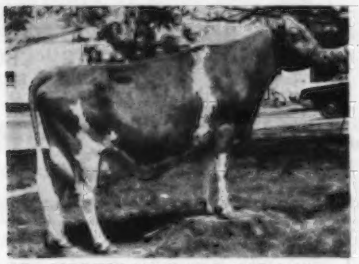

GRANDVIEW P. BABS (VG 3 Times)

11190–624–3-2DHIR–305–2x
14500–726–4-3DHIR–305–2x
17850–908–5-1DHIR–305–2x
*25040–*1247–6-4DHIR–305–2x
***National Class Leader, 2nd for milk, 1st for fat.**
28365–1426–6-4DHIR–365–2x

DAM OF FOREMOST

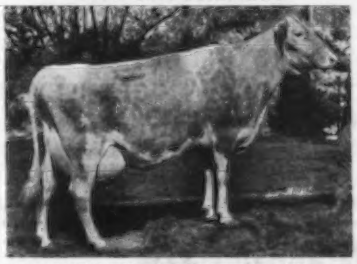

GRANDVIEW P. FRAN (E 3 Times)

11810–694–5-3DHIR–305–2x
15570–853–6-3DHIR–305–2x
19670–1016–7-5DHIR–305–2x
21577–1131–7-5DHIR–361–2x
21210–1040–8-7DHIR–305–2x
23615–1173–8-7DHIR–365–2x
14940–704–9-10DHIR–305–2x

FOREMOST is a maternal brother to GRANDVIEWS WISTARS FABIAN – AT ABS, DeForest, Wis.

We are a member of this twelve owner syndicated bull and will be using him in our herd.

FAUVER HILL W. SQUIRE

Born May 1, 1973

Sire: Lyrene Myras Wistar, AI Gold Star Sire
Dam: Fauver Hill Hal Sublime (VG–88.0). Full sister to Fauver Hill Hal Samson, 12066 – 624 – 2-9DHIR – 305 – 2x; 13120 – 674 – 3-10DHIR – 305 – 2x; 12150 – 582 – 4-10DHIR – 290 – 2x. **The SUSIE family.**

Granddam: Fauver Hill Masters Suzette (E–91.5), 14360 – 781 – 5-11DHIR – 305 – 2x.
Great-Granddam: Billys Suzanne of Monroe (E 3 Times), 7 outstanding records, 19100 – 971 – Sr4DHIR – 365 – 2x; 17970 – 900 – 6-3DHIR – 305 – 2x; 19790 – 1068 – 7-5DHIR – 365 – 2x; 20700 – 1056 – 9-0DHIR – 365 – 2x; 19230 – 926 – 10-2DHIR – 365 – 2x.
Great-Great-Granddam: Hoosiers Susie of Monroe (VG–87.5), 6 great records, all over 14,000 lbs. milk; 18660 – 1072 – 8-3DHIR – 365 – 2x; 18536 – 1036 – 12-0DHIR – 365 – 2x.

We Also Breed To Top AI Sires –
VILLA CREST P. LEADER
LYRENE PRINCE DON
EBER-LEA FARMS WINSTON

HERD CLASSIFIED FOR THE 4th TIME IN 1973
28 HEAD – 13 VERY GOOD – 13 DESIRABLE

KNIGHT FARMS

1 mile south of Kingston on State Hwy 44
ARNOLD and JOAN KNIGHT, OWNERS
ROUTE 2, MARKESAN, WIS. 53946
Phone 414–394-3027

HERD CLASSIFIED
FOR THE 4th TIME IN 1973

36 HEAD
24 VERY GOOD
11 DESIRABLE
1 ACCEPTABLE

12 By Housleys J. Champion, AI Gold Star Sire
6 VERY GOOD – 6 DESIRABLE

3 By Mulhocaway Butterfat King Hal
ALL VERY GOOD

3 By Bay Meadow St. Hank
ALL VERY GOOD

2 By Burgers Place Billy
BOTH VERY GOOD

We breed to Top AI Sires.

HERD ON DHI TEST

PRODUCING GOLDEN GUERNSEY MILK
FOR LAKE TO LAKE COOP.

When in Mid Wisconsin plan to visit KNIGHT FARMS.

MAN MOUND FARM

4 miles northeast of Baraboo, off Hwy. 33 on Man Mound Road.

Ralph Weirich, Owner — BARABOO, WIS. 53913
Phone 356-4555 — Route 2

We Breed To TRI-STATE Sires
CEDARBROOK POLLY'S NANCE
BAY MEADOW BILLY'S DON
WELCOME FLASHS HOLLIREX
HERD ON DHI TEST – MILKING 50

When in SAUK CO. plan to visit us.

DONNYBROOK FARM

Best Wishes For A Successful Convention and 97th Annual Meeting Of The American Guernsey Cattle Club, Des Moines, Iowa, May 19–22.

We Milk 40 Cows and Breed to TRI-STATE Sires. We use QUAIL ROOST PRINCE GREAT, LAKE LOUISE KING OF HEARTS, CEDARBROOK POLLY'S NANCE, LYRENE MAY ROSE PRINCE

E. R. Barden
Neal Schuler
Phone: 608–348-7109
Route 3, Platteville, Wisconsin 53818

DONNYBROOK FARM
1 Mile north of
Platteville off Hwy. 81

BETHCLIF GUERNSEYS

BACKED BY DHIR TESTING AND REGULAR CLASSIFICATION

HERD CLASSIFIED FOR THE 4th TIME IN 1973

42 HEAD . . . 19 VERY GOOD – 19 DESIRABLE
5 By Mulhocaway Butterfat King Hal 4 VERY GOOD – 1 DESIRABLE
6 By Our Sire – Toma Stardust 4 VERY GOOD – 1 DESIRABLE

Herd On DHIR Test, A Few Of Our Cows – ACTUAL PRODUCTION

	MILK	FAT	AGE
Toma Hals Trixie Gr. Ch. Sauk Co. 1970 2 daughters by DARIMOST A son by LYRENE PRINCE DUKE	16450	798	5-5–305–2x
Bethclif Stardust Saturn Prov. Reg. Cow – 14974 Milk–ME–305–2x	12076	510	2-0–305–2x
Marshallanes M. Celina	13400	651	5-0–305–2x
Marshallanes V. Pauline	14240	875	4-4–305–2x
Leta Esther of Pineview	13110	545	6-4–305–2x
Springmeadow Fames Penelope	13370	613	7-10–305–2x
Pinkys Katy Mae	14300	660	11-6–305–2x
Hazel Farm Patsy	12310	579	8-1–305–2x
Boe Ridge Jansons Princess	11790	545	3-11–305–2x
Bethclifs Royalmosts Lucy	11590	541	3-2–305–2x

We breed to AI Sires . . . MUNGLES SABIAN SATURN, QUAIL ROOST PRINCE GREAT and CEDARBROOK POLLYS NANCE.

When you are in SAUK COUNTY, plan to visit our herd

Mr. and Mrs. Clifford Klemm and Family
Route 4, Baraboo, Wis. 53913
Tel. 608–522-4905

BETHCLIF FARM
4½ miles southwest of Baraboo on County Trunk W.

PRODUCTION

FOR THE THIRD YEAR OUR COWS HAVE AVERAGED OVER 14,500 POUNDS OF MILK

1971 . . . 42 DHIR records averaged 14947 lbs. milk, 714 lbs. fat, ME–305–2x
1972 . . . 45 DHIR records averaged 15839 lbs. milk, 736 lbs. fat, ME–305–2x
1973 . . . 44 DHIR records averaged 14511 lbs. milk, 682 lbs. fat, ME–305–2x

TYPE

HERD CLASSIFIED 3 TIMES
On June 18, 1973 we classified **38 HEAD**
We had **6 EXCELLENT – 24 VERY GOOD – 7 DESIRABLE**

BOULDER VIEW BRED BULLS OUT OF THESE TWO COWS ARE IN AI SERVICE

MARHSALLANES FLASH INGA (E 3 Times–92.0)
21260–*1116–6-11DHIR–305–2x
*Class Leader 6th for fat when made
19260–1064–5-11DHIR–305–2x
HER SON – BOULDER VIEW C. IVANHOE IS AT MIDWEST BREEDERS COOPERATIVE, SHAWANO, WIS.
2 Inga sons are also in service in breeders' herds. **TOMA DARIMOST FLASH**, is in the W. J. Dallenbach and Family herd, Morgan, Minn. **BOULDER VIEW P. IMPERIAL** is in the Elmer L. and Evelyn Ahlbrecht and Sons herd at Waconia, Minn.

LAUXMONT GENDARMES BEBE (E '71, '73)
*23060–*1200–4-6DHIR–365–2x
19720–980–5-11DHIR–365–2x
Owned by Tom Lurvey.
She is a National Class Leader, First for both milk and fat.
HER SON–BOULDER VIEW P. BELLRINGER IS AT TRI-STATE BREEDERS COOPERATIVE, BARABOO, WIS.
"BEBE" is a GOLD STAR DAM, MAY '73 – COW INDEX: 2 records average 17935M–877F, +836M, +52F, 34% RPT.

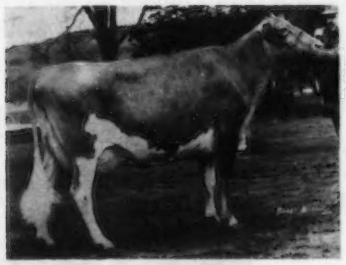

WESTERN OAKS D. VELITA (E '71, '73)
14090–637–3-11DHIR–305–2x
13520–672–4-11DHIR–305–2x
17300–757–5-11DHIR–305–2x
A National Grand Champion
Twice an All-American
She is owned with the "Velita" Syndicate.

HANOVER HILL DARI ELLA (E '73)
14260–717–3-8DHIR–305–2x
13060–653–4-7DHIR–305–2x

Our other 2 Excellents are:
Valleyland Sandy (E '70 '71 '73)
Owned by John Lurvey.
15170–765–4-2DHIR–305–2x
18820–981–5-3DHIR–365–2x
15420–751–6-6DHIR–305–2x
Monarchs Queen Dusty (E '73)
13730–765–3-7DHIR–305–2x
12440–617–4-7DHIR–305–2x

Another GOLD STAR DAM–MAY, 1973 – Homewood W.P.L. Ollie, (VG), COW INDEX: 4 records average 18025M, 766F, +854M, +28F, 35% RPT.

ADD BOULDER VIEW PRODUCTION AND TYPE TO YOUR HERD – TOP BOULDER VIEW BULLS ARE AVAILABLE. Send for price and pedigree on available bulls.

LESTER LURVEY & SONS
R. 2, BARABOO, WIS. 53913
PHONE: 608–356-6353

BOULDER VIEW FARM

REGISTERED GUERNSEYS

SIX MILES EAST OF BARABOO ON POTTER ROAD OFF COUNTY W

MARSHALLANE FARM

HERD ON DHI TEST

43.7 cows averaged 11438 lbs. milk, 564 lbs. fat.

HERD CLASSIFIED
FOR THE 2ND TIME IN 1973
28 HEAD . . . All Above The Line
19 VERY GOOD – 9 DESIRABLE

7 By Roes-MOR E. Distinction
Gold Star Sire
4 VERY GOOD – 3 DESIRABLE

4 By Hominy Hill Acme
Gold Star Sire
ALL VERY GOOD

In addition to DISTINCTION and ACME we are breeding to CAR DALES VALOR ACE and NANCES LEADER OF MAPLE VUE.

PLAN TO VISIT MARSHALLANE WHEN IN OUR AREA.

1 mile west of New Lisbon on Co. Trunk A.
Mr. and Mrs. Clayton Hansen & Sons, Owners
Route 1, New Lisbon, Wisconsin 53950
Phone 562-3346

OUR BREEDING PROGRAM IS BUILT ON THE BLOOD OF TOP AI SIRES

We Breed To –

CEDARBROOK POLLYS NANCE
AI SILVER STAR SIRE
USDA Summary 1/74 – 29 daughters, 8 herds average 12084 lbs. milk, 534 lbs. fat, **a Pred. Diff. of +511 lbs. milk, +11 lbs. fat,** 45% Reliability, **29 classified average 84.0.**

MAXVALES FOREMOST JUMP
AI SILVER STAR SIRE
USDA Summary 1/74 – 23 daughters, 4 herds average 11470 lbs. milk, 519 lbs. fat, **a Pred. Diff. of +483 lbs. milk, +19 lbs. fat,** 34% Reliability, **21 classified average 84.6.**

FAR WEST DARI COUNT
USDA Summary 1/74 – 36 daughters, 21 herds, 10862 lbs. milk, 502 lbs. fat, **a Pred. Diff. of +99 lbs. milk,** -1 lb. fat, 56% Reliability, **25 classified average 83.8.**

HERD ON DHI TEST – MILKING 32

When In Vernon County Plan To Visit Our Herd

Kenneth Skrede
Readstown, Wis. 54652
Tel. 608–624-5896

SKRALAND FARM
3 miles southeast of Readstown, off Hwy. 14

GOLDEN ERROE GUERNSEYS

Our herd is strong in proved Butterfat breeding. We have a strong concentration of YELLOW CREEK KINGS EMBLEM and YELLOW CREEK JEWEL SUPREME blood in our foundation cows.

YELLOW CREEK BFT GOLDEN BOY ▸
Born: August 5, 1967
Sire: Yellow Creek T. Willie
A son of Wicky E. Queen (E)
19720–*1148–6-4DHIR–365–2x
She is also the dam of Queen S. Rose (E), *25650 – *1295 – 5DHIR – 365 – 2x, she by Jewel Supreme.
Dam: Grain Meadow Robinette
Sold as an open heifer for $1,900.
9870–584–2-4DHIR–365–2x
She is by FLASH out of a daughter of TOP COMMAND.

A FORMER SIRE

GOLDEN BOY IS GONE BUT WE HAVE 25 DAUGHTERS IN OUR HERD

We are breeding to **MUNGLES SABIAN SATURN** – Silver Star Sire, USDA Summary 5/73 – 160 daughters, 13 herds, a Pred. Diff. of +483 lbs. milk, +19 lbs. fat, 46% reliability, 87 classified average 85.1.

YELLOW CREEK BFT WATCHMAN, he is a son of Wicky E. Queen, she is also a dam of the sire to our GOLDEN BOY (see above).

GOLDEN ERROE E PRINCE – Born Nov. 3, 1972. A son of Mungles Sabian Saturn out of our own Golden Erroe Liza. We intend to use him a lot in the future.

Ed. and Betty Boeing
Tel. 647-2053

GOLDEN ERROE GUERNSEYS
Route 1, Richland Center, Wisconsin 53581
1 mile west of Richland Center on Hwy. 14

HERD CLASSIFIED FOR THE THIRD TIME IN 1973

35 HEAD

2 EXCELLENT – pictured below – 20 VERY GOOD – 11 DESIRABLE

1973 PRODUCTION . . . Our ACTUAL DHI average on Dec. 27, 1973 on 70.2 Cows was 11333 lbs. milk, 570 lbs. fat.

LEVEL GREEN NANCE PAULETTE
(E '70, '71, '73)
11938–633–4-2DHI–305–2x
11077–580–7-2DHI–299–2x
Second place 3-Year-Old, World Dairy Expo., Madison, Wis. '69.
Sire: Norgerts Royal Nance
AI Gold Star Sire
Nance Paulette is the dam of
Bettsward Dari Pamela
Born Dec. 21, 1972
PAULETTE has a son by DARIMOST that is for sale. Send for price and pedigree.

DAM OF NANCE PAULETTE

LEVEL GREEN ULTRA PAULA
(E 6 Times)
Lifetime production, 102,832 lbs. milk, 5,016 lbs. fat, including –
12180–607–Sr3DHIR–305–2x
11540–555–5DHIR–305–2x
11660–535–9DHIR–305–2x
1st 4-Year-Old, Wis. 1961.

Top of The Maple Crest Dispersal
MAPLE CREST BRIGADIERS VALIANT
Excellent, 1973
10738–492–2-1DHI–305–2x (Actual)
13368–642–3-1DHI–305–2x (Actual)
15323–786–4-1DHI–Projected
Sire: Maplewood Royalists Brigadier
Triple Gold Star Sire
Dam: Maple Crest Virgils Valma
10853–555–5-2DHI–308–2x
11016–532–6-3DHI–312–2x
VALIANT has a son by CHAMPION, a year old, Jan. 14, 1974. HE IS FOR SALE.

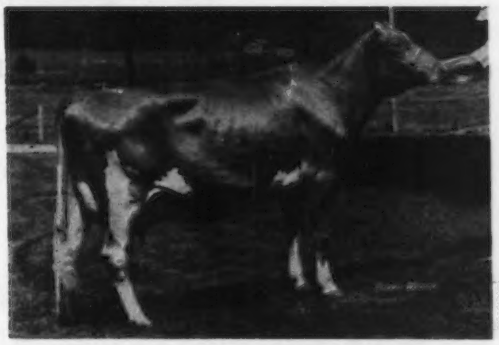

We have a strong concentration of **HOUSLEYS J. CHAMPION,** AI Gold Star Sire blood in our herd. **Our first 5 daughters by CHAMPION have an actual average, 307 days, 10402 lbs. milk, 537 lbs. fat.**

WHEN IN WISCONSIN, PLAN TO VISIT HERDS IN RICHLAND COUNTY. VISITORS ARE ALWAYS WELCOME AT BETTSWARD FARMS.

Uriel Dosch and Sons, Gail and Ed
Tel. 538-3325 (Barn)
538-3323 (Home of Edward Dosch)

BETTSWARD FARMS

Route 1, Richland Center, Wis. 53581, 4 miles north of Hwy. 14 at Boaz on County Trunk E.

WE HAVE 16 ACES VERMILLION DAUGHTERS IN OUR HERD

The Vanilla Family

DUTCH MILL ACES VERMILLION
Born October 31, 1965
Sire: Dutch Mill Valor's Ace
Twice an All-American
Dam: Dutch Mill King's Virginia
10700–606–Jr4DHIR–304–2x
A daughter of Castle Brook Pearlette King, AI Gold Star Sire, and out of a daughter of Dutch Mill Butterfinger Vicki, Gold Star Dam from the Vanilla family.

NOW IN SERVICE . . .

DUTCH MILL WARWICKS BARON
Born March 18, 1970
Sire: Chedco Blanches Warwick
A double cross to the GOLD STAR "Blanche" family
Dam: Dutch Mill Valors Barb
15000–671–3-6DHIR–305–2x
A daughter of Dutch Mill Billys Valor (A Billy from the Vanilla family)

DUTCH MILL DUKES MARCUS
Born November 6, 1972
Sire: Lyrene Prince Duke
Dam: Dutch Mill Valors Melody
12430–583–3-3DHIR–305–2x
12500–548–5-6DHIR–296–2x

WE ALSO BREED TO TOP AI SIRES FROM TRI-STATE BREEDERS

Harold A. Hanson
Route 3, Viroqua, Wis. 54665
Phone 634-4462

PINEVALE FARM
First road east of Hwy 14, after Wayside, 1½ mile east to farm

MARI-RICH FARM

Farm is located 1 mile south of Westby, ½ mile east of TRI-STATE Breeders Co-op., off Hwy. 14.

Richard C. Galstad, Owner — Route 3
Tel. 634-3349 — Westby, Wisconsin 54667

HERD ON DHI TEST
CLASSIFIED 3 TIMES

One of our cows –
MARI-RICH PHARAOHS PEGGY
6 lactations total 61,056M – 3,054F. Including: 12078 – 601 – 7-1DHI – 305 – 2x.
She dam of –
Mari-Rich Jupiters Princess (3/31/70)
Daughter of Fauver Hill Top Jupiter
Mari-Rich Dexters Patsy (4/1/69)
Mari-Rich Dari R. Priscilla (3/22/68)
She dam of –
Mari-Rich Sultans Pansy (6/13/72)
Daughter of Fauver Hill C. Sultan
We Breed To TRI-STATE Bulls

LYRENE MAY ROSE PRINCE – Gold Star Sire
CEDARBROOK POLLY'S NANCE – Silver Star Sire
QUAIL ROOST PRINCE GREAT – A Prince son out of Tannery Hill Fabulous Vera (E), 20470 – 974 – 5-10DHIR – 305 – 2x.

ROES-MOR PRINCE DUKE – A Prince son out of Roes-MOR E Dee (E), 13470 – 713 – Jr4DHIR – 305 – 2x, 10 lactations total 126,920 lbs. milk, 6,573 lbs. fat. (the great Rose Dimple family).

WHEN IN VERNON COUNTY PLAN TO VISIT MARI-RICH

BIRCH HILL FARM

Raymond Vieth, Owner
Route 1, Box 94
Norwalk, Wis. 54648
Tel. 384-7926

Take Hwy. 71 east of Norwalk 1 mile, right on County Trunk T for 1½ miles then right on County Trunk F, 4th farm on right.

HERD CLASSIFIED TWICE AND ON DHI TEST

We Breed To AI Sires

TWO SONS OF LYRENE EMORYS POLLY (E 7 Times) HAVE BEEN USED.

LYRENE MAY ROSE PRINCE
Gold Star Sire
USDA Summary 9/73 – 3,037 daughters, 628 herds, a Pred. Diff. of +336 lbs. milk, +23 lbs. fat, 99% reliability, 1,326 classified average 84.9.

CEDARBROOK POLLYS NANCE
Silver Star Sire
USDA Summary 9/73 – 27 daughters, 8 herds, a Pred. Diff. of +454 lbs. milk, +10 lbs. fat, 43% reliability, 29 classified average 84.0.

LAKE LOUISE KING OF HEARTS
Born: 7/26/70
Sire: Chedco Bonanzas King – Gold Star Sire
Dam: Edisto Farms Biz Heart (E 6 Times)
17831–916–9DHI–305–2x
Her son, Bushy Park Leaders Ace, sold for $10,000 in the 1973 Ky. Sale. Top animal sold at public auction.

When in Monroe County, visit BIRCH HILL FARM

HUBBARD FARM

4½ miles south of Norwalk on County Trunk T. **R 1, Norwalk, Wis. 54648**
Glen Hubbard, Owner – Phone 384-7745

HERD CLASSIFIED FOR THE 7th TIME IN 1973

14 HEAD
7 VERY GOOD – 6 DESIRABLE

30 MILKING COWS

WE BREED TO AI SIRES

LYRENE MAY ROSE PRINCE
Gold Star Sire

CEDARBROOK POLLY'S NANCE
Silver Star Sire

WELCOME FLASHS HOLLIREX
Gold Star Sire
USDA Summary 9/73 – 136 daughters, 74 herds, a Pred. Diff. of +827 lbs. milk, +41 lbs. fat, 87% reliability, 39 classified average 83.3.

QUAIL ROOST PRINCE GREAT
A Prince son out of Tannery Hill Fabulous Vera (E), 20470 – 974 – 5-10DHIR – 305 – 2x.

PLAN TO VISIT OUR FARM AND HERD

ZASTOUPIL FARMS

Howard and Tom Zastoupil
Tomah, Wisconsin 54660

2½ miles west of Tomah on County Trunk E

Tel. 372-5787 (Howard)
Tel. 372-5131 (Tom)

Our herd is on DHIR Test . . . We Have Classified

HERD CLASSIFIED FOR THE THIRD TIME IN 1973

22 HEAD – 8 VERY GOOD – 12 DESIRABLE

A Few Cows That Have Made Records In Our Herd – ACTUAL

	MILK	FAT	AGE–DHIR
Monarchs Scott Dixie	14790	743	4-1–305–2x
Flonita Flower Pre Rose Token	13400	516	10-8–305–2x
Zebos Royal Coleen	11750	501	5-10–305–2x
Distinctions Royal Iris	10540	464	2-10–305–2x
Scotsmans Royal Effy	10680	529	3-2–305–2x
Toma Actor's Actress	10370	534	11-4–305–2x
Toma Rita	10210	544	5-11–305–2x
Dutch Mill Billys Shirley	12040	528	8-3–305–2x
Orbits Royal Amelia	10980	606	3-6–305–2x
Acmes Royal Laura	10650	534	3-5–305–2x
Distinction Royal Jolly	10620	517	2-11–305–2x
Distinction Royal Bet	13410	700	3-1–305–2x
Scotman's Royal Erica	11120	481	5-8–305–2x

During 1973 We Completed 26 DHIR Records That Averaged – 10,584 lbs. milk, 493 lbs. fat, ME–305–2x.

WE ARE BREEDING TO TOP TRI-STATE AND ABS SIRES

When you are in MONROE COUNTY, plan to visit our Guernsey herds.

STOP in and talk Guernseys with Tom. You are always welcome at ZASTOUPIL GUERNSEY FARMS.

SHADEE MAPLE FARM

2 miles west of Sparta, off Hwy 16

Douglas H. Jenkins
Owner
Phone 269-2853

Route 1, Box 50
Sparta, Wis. 54656

GOLDEN GUERNSEY

We Breed To Top TRI-STATE Sires

WELCOME FLASHS HOLLIREX – Gold Star
USDA Summary 9/73 – 136 daughters, 74 herds, a Pred. Diff. of +827M, +41F, 87% rpt. 39 classified average 83.3.

CEDARBROOK POLLYS NANCE – Silver Star
USDA Summary 9/73 – 27 daughters, 8 herds, a Pred. Diff. of +454M, +10F, 43% rpt., 29 classified average 84.0.

Visitors always welcome at Shadee Maple Farm

VERMILLION HILLS GUERNSEYS

HERD CLASSIFIED FOR THIRD TIME IN 1973

18 HEAD – 6 VERY GOOD – 11 DESIRABLE

USING TOP AI BULLS

2 By NANCE classified in 1973, both were VERY GOOD.

Visitors Welcome

4 miles southeast of Cumberland off Hwy 48 on Vermillion Lake

Alfred Fischer, Route 1, Cumberland, Wis. 54829
Phone 822-0671

HERD CLASSIFIED FOR THE 5th TIME IN 1973

All Above The Line

21 HEAD

1 EXCELLENT – Lane Drive Shari
9 VERY GOOD – 11 DESIRABLE

6 By Mulhocaway Butterfat King Hal

1 EXCELLENT – 2 VERY GOOD – 3 DESIRABLE

We Breed To Top AI Sires

Lyrene May Rose Prince
Gold Star Sire
Western Glow Darimost
Gold Star Sire
Eber-Lea Farms Winston
Gold Star Sire
Welcome Flashs Hollirex
Gold Star Sire
Cedarbrook Polly's Nance
Silver Star Sire
Quail Roost Prince Great

WHEN IN LA CROSSE CO. – PLAN TO VISIT OUR HERD

LANE DRIVE FARM

GOLDEN GUERNSEY

1½ miles from Bangor, 3 miles from West Salem on Hwy. 16

VERNON R. JONES, OWNER
Phone: 486-2871 **Route 1, BANGOR, WIS. 54614**

Dutch Mill Farm

2½ miles west of Sparta on old highway 16

Roy F. Jacobs and Son
Tel. 269-2794

Route 1
Sparta, Wisconsin 54656

PRODUCTION . . . During 1973 we completed 39 DHIR records that averaged 12396 lbs. milk, 4.6%, 569 lbs. fat, ME–305–2x.

TYPE . . . Herd Classified 10 Times. Our 1973 Classification on 31 HEAD . . . 2 EXCELLENT – 21 VERY GOOD – 8 DESIRABLE. 8 by DUTCH MILL BILLYS VALOR – 1 EXCELLENT – 6 VERY GOOD – 1 DESIRABLE.

A HOMEBRED BULL – DUTCH MILL DUKES ADMIRAL

Owned jointly with Frank Sivesind, Prairie Moon Farm, Waukon, Iowa.

Sire: Lyrene Prince Duke, USDA Summary 1/74 – 55 daughters, 22 herds average 11523 lbs. milk, 559 lbs. fat, a Pred. Diff. of +70 lbs. milk, +12 lbs. fat, 59% reliability, 37 classified average 84.7.

DUTCH MILL VALORS ANELLA ▸
EXCELLENT – 91

16520–743–6-7DHIR–365–2x

Sire: Dutch Mill Billys Valor
He also sire of DUTCH MILL VALORS NERO – son of DUTCHS NELL (pictured below)

DAM OF DUKES ADMIRAL

A BILLY'S VALOR SON
DUTCH MILL VALORS NERO

Born Feb. 10, 1968

First Junior Yearling, Wisconsin State Fair, World Dairy Expo, 1969. GRAND CHAMPION, 1971 Expo.

Sire: Dutch Mill Billy's Valor
A Billy from our Gold Star Vanilla family. Billy's Valor was 7 times Senior and Grand Champion at shows including the Minn. and Wis. State Fairs, 1964.

DAM OF NERO

DUTCHS NELL (VG 3 TIMES, E '68)
13460–628–5-6DHIR–304–2x
18110–875–6-6DHIR–305–2x
14960–694–7-6DHIR–305–2x
MORE "VANILLA" FAMILY BLOOD

INVEST IN THE FUTURE
BREED TO FUTURE.
SEMEN AVAILABLE

A CHAMPION OUT OF OUR EXCELLENT – GOLD STAR DAM
DUTCH MILL CHAMPIONS FUTURE

Born January 12, 1971

Sire: Housleys J. Champion
AI Gold Star Sire

DAM OF CHAMPIONS FUTURE

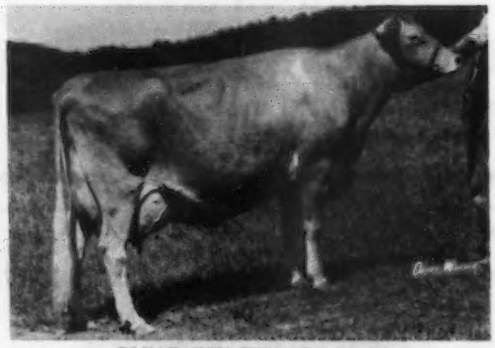

GOIN FARMS FERN (E 4 Times)
13930–626–1-11DHI–305–2x
15730–765–3-3DHI–305–2x
19170–879–4-3DHI–305–2x
18800–843–5-3DHI–305–2x
24010–1016–6-3DHI–365–2x
24752–1069–7-11DHIR–365–2x

First Aged Cow, Sr. & Gr. Ch., Wis., Minn., World Dairy Expo, 1970.

GOLD STAR DAM, MAY 1973
COW INDEX: +1169 LBS. MILK, +52 LBS. FAT, 36% RPT.
We now have in our herd, a daughter, a granddaughter and two maternal sisters of FERN.
FERN just dropped a bull calf sired by Lyrene Prince Duke.

A DARIMOST OUT OF AN EXCELLENT KING HAL IS IN SERVICE

Our Herd Sire – LANE DRIVE DARI JASON
Born: December 15, 1971
Sire: Western Glow Darimost – AI Gold Star Sire
Dam: Augustas Halma of Monroe – 4 Times Excellent. A daughter of Mulhocaway Butterfat King Hal.

We also breed to Top AI Sires

WELCOME FLASHS HOLLIREX – GOLD STAR
USDA Summary 9/73 – 136 daughters, 74 herds, a Pred. Diff. of +827 lbs. milk, +41 lbs. fat, 87% rpt., 39 classified average 83.3.

CEDARBROOK POLLY'S NANCE – SILVER STAR
USDA Summary 9/73 – 27 daughters, 8 herds, a Pred. Diff. of +454 lbs. milk, +10 lbs. fat, 43% rpt., 29 classified average 84.0.

VILLA CREST P. LEADER
USDA Summary 9/73 – 29 daughters, 3 herds, a Pred. Diff. of +1014 lbs. milk, +54 lbs. fat, 26% rpt., 27 classified average 85.8.

JONESDALE FARM

WHEN IN LA CROSSE COUNTY VISIT OUR HERD

Sidney F. and Ralph Jones
RR 1, Bangor, Wis. 54614
2 miles from Bangor on Hwy. 16
Phone: 486-2417

HERD CLASSIFIED FOR THE 3rd TIME IN 1973

12 HEAD . . . All Above The Line
7 VERY GOOD – 5 DESIRABLE

4 by Housleys J. Champion, Gold Star Sire
2 VERY GOOD – 2 DESIRABLE

OUR HERD SIRES . . . A Falcon Out Of A 4 Times Excellent

FAUVER HILL FAL AMBROSE
Born: November 29, 1970
Sire: Spring Ridge G. Falcon – USDA Summary 5/73 – 20 daughters, 7 herds, a Pred. Diff. of +453 lbs. milk, +28 lbs. fat, 44% reliability, 14 classified average 86.2.
Dam: Dutch Mill Max's Amber (E 4 Times), 16120 – 688 – 5DHIR – 305 – 2x.

A Homebred Sire
GREEN MOOR FLOYS VENTURE
Born: August 1, 1972.
Sire: Fauver Hill Hal Samson, a son of King Hal out of Fauver Hill Masters Suzette (E Twice), 15572 – 851 – 5-11DHIR – 347 – 2x.

We also breed to AI Sires.

GREEN MOOR FARM
7/10 mile south, off Hwy. 16, on County Road BM.

Mr. and Mrs. Richard Schomburg
Phone 786-1196
Route 1
West Salem, Wis. 54669

MIDDLE LANE FARM

2 miles west of Centerville, Highway 35 and 54

We are breeding to –

MIDDLE LANE HALS NATHAN
Senior and Grand Champion and Wisconsin Champion, Wisconsin State Fair, 1973.
Sire: Mulhocaway Butterfat King Hal
Dam: Middle Lane Net (VG–88.0 at 10½ yrs.) Lifetime production, 111,456 lbs. milk, 5,145 lbs. fat, 2,867 days–2x.

MIDDLE LANE HERMES IDEAL
Sire: Northern Hermes
Dam: Big Elms Irene (VG–88.0)
15410–4.2%–647–8-2DHIR–305–2x

CEDARBROOK POLLYS NANCE
USDA Summary 9/73 – 27 daughters, 8 herds, average 11982 lbs. milk, 532 lbs. fat, Pred. Diff. of +454M, +10F, 43% repeatability, 29 classified average 84.0.

We Test . . . We Classify . . . We Show

Visitors Always Welcome

Marshall J. Nehring
Trempealeau, Wis. 54661
Tel. 608–539-2583

NEHRINGLAND FARM

6 miles west of I-94, Hixton Exit, on Hwy. 95

Lloyd and Thomas Nehring
Phone 662-2024
TAYLOR, WISCONSIN 54659

Guernseys in the Nehring Family Since 1919. Our herd was founded in 1939. Our registered cattle trace to one foundation cow purchased in 1946.

HERD CLASSIFIED FOR THE 4TH TIME IN 1973

17 HEAD . . . All Above The Line

1 EXCELLENT
Nehringlands Miss Sandra
10650–587–2-7DHIR–330–2x
11260–618–3-8DHIR–283–2x
11360–598–4-8DHIR–301–2x
A daughter of Pine Ridge Kings Tim.

9 VERY GOOD – 7 DESIRABLE

Our Herd Is Strong In The Blood Of PINE RIDGE Bred Bulls.

6 By Pine Ridge Dasher – 2 VG – 4 D
4 By Lockshore K. Foresquire – 2 VG – 2 D
4 By Mulhocaway Butterfat King Hal

We have recently been breeding to –

PINE RIDGE LANCELOT – A Nance son
PINE RIDGE TOP BANDIT – A Top Command son

These bulls have been on lease from Chris Skaar, Hayward, Minn.

HERD ON DHIR . . . 1972 PRODUCTION
24 DHIR records average 11974–566–ME–305–2x
1973 . . . 31 DHIR records average 11655 lbs. milk, 543 lbs. fat, ME–305–2x.

GOLD STAR BREEDER IN 1972

37 DHIR records averaged 12632 lbs. MILK, 602 lbs. FAT, ME–305–2x, 31 classified average 84.8.

1973 PRODUCTION . . . 12 MORE RECORDS THAN IN 1972, 50 DHIR records average 12564 lbs. MILK, 604 lbs. FAT, ME–305–2x. HERD WAS CLASSIFIED, AGAIN IN 1973, FOR THE 11th TIME . . . 33 HEAD – ALL Above The Line. 21 VERY GOOD – 12 DESIRABLE.

A Few Of Our Cows – ACTUAL DHIR RECORDS	MILK	FAT	AGE
Ellie K. H. Elaine	15240	745	6-3–305–2x
Dondor Count Benita	14830	727	4-7–305–2x
Burr Oak Acres Earlie	14210	634	4-9–305–2x
Dondor Hallmarks Betty	16290	790	5-11–365–2x
Middle Lane Betsey	14510	634	10-2–305–2x
Hazel Farm Crossett	13720	681	9-5–305–2x
Hermes Rubelle	14560	647	6-10–305–2x
Dondor Mister As Quality	13370	662	5-11–305–2x
Circle Farm Toppy Lou	14260	651	5-10–305–2x
Dondor Jolly Dukes Elsa	13310	691	4-8–305–2x
Dondor Pharoahs Peggy	13550	607	5-3–305–2x
Dondor Hallmarks Clara	13900	639	3-8–305–2x
Circle Farm Ginger Men	13180	612	4-1–305–2x
Dondor Elite Fantasy	12220	589	2-11–305–2x

Our consignments to the Great Northern Guernsey Classic, August 25, 1973. A Bred Heifer – DONDOR AGRIPPA'S RUTH – was selected by Peter Speerstra III, Whitehall, Wis. for $1,000. Our Cow – HAZEL FARM CINDY – went to Gary Koss, Holmen, Wis. for $1,075.

WE ARE BREEDING TO TOP TRI-STATE SIRES
Occasionally we have a few females for sale.

DONDOR GUERNSEYS

Donald Hardie Family, R.R. 1, Blair, Wisconsin 54616
1 mile west of Blair Telephone 608–989-2906 or 989-2291

GOLDEN CIRCLE DAIRY FARM

Loyd and Jean Polzin
Route 2, Cadott, Wisconsin 54727

PRODUCTION January, 1974 DHI rolling herd average on 86.6 Cows, 12,254 lbs. milk, 612 lbs. fat.

TYPE Winners at Chip Co., Northern Wisconsin State Fair, Wisconsin State Fair, and Class Leaders.

BREEDING 30 Years AI. Charter Herd, Chip Co., AI Co-op. Member Midwest Breeders Co-operative, Shawano, Wisconsin.

MARKETING Golden Guernsey Co-op.

SIRES FOR SALE FROM TOP DAMS

CADOTT HALF-WAY BETWEEN EQUATOR AND NORTH POLE

Farm is 5½ miles N.W. of Cadott, Wis. 2 miles N on 27 and 3 miles W on O, ½ mile south.

FOUR LEAF CLOVER FARMS

We Enjoy Talking Guernseys

COME AND SEE OUR HERD AND MILKING PARLOR PLUS THE MODERN FACILITIES AVAILABLE TO HELP US WITH OUR LARGE GUERNSEY HERD.

We Breed To Top AI Sires
LYRENE PRINCE DON
Silver Star Sire '72
WELCOME FLASH'S HOLLIREX
Gold Star Sire '71
ROSEWOOD NONA'S AMBASSADOR
Gold Star Sire '71
OLYMPIC VIEW A BANNER
Silver Star Sire '72
TANNERY HILL FLORETS COMMAND

We Wish Our Iowa and Nebraska Guernsey Friends A Successful Convention When The American Guernsey Cattle Club Holds Its Annual Meeting At Des Moines, Iowa, May 19-22, 1974.

FOUR LEAF CLOVER FARMS

Earl Gehrke & Sons
Tel: 608–348-7015
R. 2, Lancaster, Wisconsin 53813

10 miles north of Platteville on D, then west on Union Church Road

DIVIDEND....
For the Breed

GU171 SUNESLOPE CHAMP DIVIDEND

Sire: Western Glow Melba's Champion, Gold Star Sire
USDA: (1/74)
PREDICTED DIFFERENCE +99M -14F
302 Classified Daughters Average 84.3

Dam: Suneslope For Deede, VG 3 Times — Gold Star Dam
4-4 DHIR 305 16770 5.3 885
5-5 DHIR 365 18030 5.2 932

USDA: (1/74)
PREDICTED DIFFERENCE +592M +20F
Dollar Value +$41 Rpt. 32%
14 Daus. (5 Herds) 13,314 4.7% 624
8 Classified Daughters Average 84.8

Backed by a powerful pedigree and supported by his own production and type credentials, **DIVIDEND** is tailor-made for Tri-State as well as for the breed.

Form and adaptability are the excelling traits of his daughters. Having very correct feet and legs — with strong, short pasterns — **DIVIDEND** daughters do well in loose housing and free stall set-ups as well as stanchions.

Look to **DIVIDEND** to maintain stature while adding front-end strength. He forms strong toplines and good width of rump, while also siring strong fore and rear udder attachments, good udder support and teat placement.

Take stock in a truly promising sire and get your share of **DIVIDEND** today!

Daughters

Geo Mars Dividends Cynthia
2-2 DHIR 177 6710 4.5 301 (Inc.)

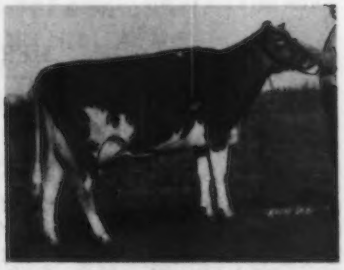

Champ Dividends Lou
2-8 DHIR 157 7840 4.2 328 (Inc.)

TRI-STATE

TRI-STATE BREEDERS COOPERATIVE
BARABOO, WISCONSIN
PHONE (608) 356-8357

OUR HERD IS RICH IN THE BLOOD OF OUR VANILLA FAMILY

Our "V" Family. This family began in 1958 with the purchase of **DUTCH MILL HIS HONOR'S VERA,** 12630 – 499 – 5DHIR – 305 – 2x, 13761 – 529 – 7DHIA – 353 – 2x, she by a GOLD STAR SIRE and out of a member of Roy Jacobs, GOLD STAR "VANILLA" family.

FOUNDATION COW

MOSELEY FARMS JUDSON VANILLA (VG)
15920–657–Jr4DHIR–305–2x
17034–683–ME–305–2x
Wisconsin State Leader For Milk in 1968
14350–642–5-2DHIR–305–2x
14760–577–6-2DHIR–305–2x
13150–508–7-3DHIR–296–2x

A VANILLA DAUGHTER

MOSELEY FARMS DEXTERS VALORIE (VG–86)
10484–512–2-8DHI–305–2x
Sire: Roes-MOR H. Dexter

A VG – 89.0

MOSELEY FARMS FAMES VIRTUE (VG–89.0)
10983–506–2-4DHI–302–2x
12888–562–3-5DHI–282–2x
E in Breed Character, rump, dairy character and stature.
Sire: Rozelyn Memorys V. Fame
Virtue has a son by Willow Spring Financier – Born 1/18/73.

AN EXCELLENT

CEDARBROOK NANCE RITA (E '72, '73)
10960–535–2-7DHIR–305–2x
12070–576–3-9DHIR–305–2x
16018–764–5-3DHIR–324–2x
E in general appearance, dairy character, body capacity and fore udder.
Sire: Cedarbrook Pollys Nance, Silver Star Sire

HERD CLASSIFIED FOR THE 12th TIME IN 1973
21 HEAD
1 EXCELLENT . . . Cedarbrook Nance Rita – pictured above
10 VERY GOOD – 9 DESIRABLE

We Breed To Top AI Sires

LYRENE MAY ROSE PRINCE – Gold Star Sire
LYRENE PRINCE DUKE – Son of Prince
MAPLE MANOR FINANCIER – A son of Willow Spring Financier, Gold Star Sire, and out of Golden Hills Dispatchs Quest (E), 18940 – 1013 – 5-11DHIR – 305 – 2x, a daughter of Mulhocaway Butterfat Dispatch, Gold Star Sire.

Rolling DHI Herd Average for December, 1973
44.2 Cows, 11, 569 lbs. Milk, 528 lbs. Fat, ME–305–2x

When in JACKSON COUNTY, plan to visit our herd. Visitors Always Welcome.

Robert G. and Frederick W. Moseley, Owners
R.R. 2
Hixton, Wisconsin 54635
Tel. 964-7643

MOSELEY FARM
5 miles west of Alma Center on Hwy. 121

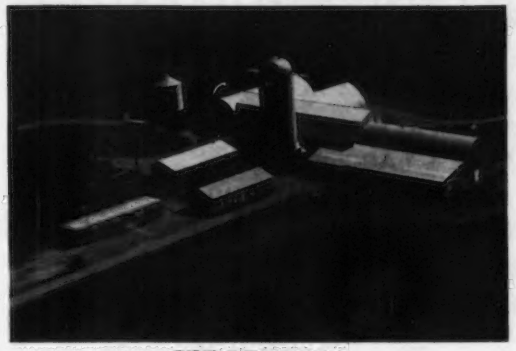

CEE-DER VIEW

CEE-DER VIEW
Milking 70 Guernseys
Several In The Herd
By NANCE

We breed to Top AI Sires

We are proud to be participating in the American Breeders Young Sire Program.

Our Select Sires are the No. 1 and No. 2 production bulls in the Guernsey Breed – Villa Crest P. Leader and Cleverlands General Eldorado.

When in RUSK COUNTY plan to visit our herd.

Clinton and Edna Nelson
Tel. 715–322-4260
Glen Flora, Wisconsin 54526

CEE-DER VIEW FARM
1½ miles east, 1¾ miles north, ¼ mile east of Glen Flora.

Dennis and Candi Nelson
Tel. 715–322-4262

SHANTITUCK FARM
A Homebred Herd Sire

SHANTITUCK ORBITS GENERAL
Born: March 23, 1969
A son of Fauver Hill Hals Orbit, he by Mulhocaway Butterfat King Hal out of Church Lane Opal (VG).
18463–880–7DHIR–365–2x
20640–1012–9DHIR–365–2x
20700–968–10-10DHIR–365–2x
We have ORBIT daughters in our herd.

We also have in the herd –
Daughters by **SHANTITUCK BELL BOY,** a son of Yellow Creek Bft. Bell Boy.

We breed to outstanding AI Sires.
HOMINY HILL ACME
ROES-MOR E DISTINCTION
NORGERTS ROYAL D. SCOTSMAN
WESTERN GLOW DARIMOST
ALL GOLD STAR SIRES

DULUTH S. YUKON – USDA Summary 9/73 – 62 daughters, 33 herds, a Pred. Diff. of +263 lbs. milk, +20 lbs. fat, 76% reliability, 4 classified average 84.0.

Hayden Matthys, Owner
Barron, Wisconsin 54812

SHANTITUCK FARM
2 miles south on Hwy. 25

YULE LANE FARM
The first herd in Wisconsin to classify

HERD CLASSIFIED 7 TIMES

We breed to ABS and MIDWEST BREEDERS COOPERATIVE Sires

In The Herd

DAUGHTERS SIRED BY
HOMINY HILL ACME
PRESTDALE F. ARTIC
ROES-MOR DARI BEAU
HOUSLEYS J. CHAMPION
ROES-MOR E. DISTINCTION
NORGERTS ROYAL D. SCOTSMAN
FAUVER HILL HALS ORBIT

WHEN IN BARRON COUNTY, PLAN TO VISIT OUR GUERNSEY HERDS. VISITORS ALWAYS WELCOME AT YULE LANE FARM.

Harold G. Kringle and Sons
R 2, Barron, Wisconsin 54812
2 miles north on Hwy 25 – Phone 715–537-5248

VALLEY VIEW FARM GUERNSEYS COMBINE PRODUCTION WITH TYPE

HERD CLASSIFIED FOR THE 7th TIME IN 1973

37 HEAD

1 EXCELLENT – Valley View K. Twiggy

24 VERY GOOD – 11 DESIRABLE – 1 ACCEPTABLE

9 By Mulhocaway Butterfat King Hal – 7 VERY GOOD – 2 DESIRABLE

6 By Lockshore K. Foresquire – 1 EXCELLENT – 4 VERY GOOD – 1 DESIRABLE

A Few Of Our Cows – DHIR records – ACTUAL PRODUCTION

	MILK	FAT	AGE
Valley Views Shelby (VG)	14110	666	11-0 305–2x
Valley View Beacons Penny (VG)	15650	700	5-5–305–2x
Valley View Jo Jo (VG–88.5)	12050	661	5-8–305–2x
Valley View Hermes Lois (VG–87.5)	12180	577	4-8–305–2x
Valley View T.C. Jill (A)	12150	529	3-6–305–2x
Valley View K. Twiggy (E)	11180	581	3-8–305–2x
Valley View Folly (D)	11020	622	3-2–305–2x
Valley View Hals Lucy (VG)	11350	539	4-5–305–2x
Valley View Billys Kelly (D)	11500	526	4-2–305–2x
Valley View Billys Frances (VG–88.0)	11550	525	4-7–305–2x
Valley View Belba (VG–87.0)	11240	527	3-5–305–2x

We breed to Top AI Sires . . . BULLS LIKE

LYRENE MAY ROSE PRINCE, LYRENE PRINCE DON, CEDARBROOK POLLYS NANCE AND MAXVALES FOREMOST JUMP.

STOCK USUALLY FOR SALE

Harris Kahl & Son (Gary)
R. 1, Ridgeland, Wisconsin 54763
Tel. 949-1657

VALLEY VIEW FARM

3 miles west of Ridgeland off Hwy 25 – 2 miles west on Co. Trunk AA to Church, north 1 mile to farm.

HERD CLASSIFED 12 TIMES – GOLD STAR BREEDER 3 TIMES

Herd On DHI Test . . . Milking 45

A Few Of Our Cows – DHI Records

	MILK	FAT	AGE	DAYS
HAZEL	13973	650	2	305–2x
AMY	14186	587	4	304–2x
JEWELL	14643	645	4	305–2x
BLOSSOM	16050	699	5	305–2x
VIM	14198	752	4	305–2x
FRANKE	15905	649	3	305–2x
HELENA	14393	626	3	305–2x

A Homebred Sire

BREEZE HILL SUPER STAR

Born March 17, 1971

Sire: Housleys J. Champion, AI GOLD STAR SIRE
Dam: Breeze Hill Melody (VG–88.5)
11651–610–2DHI–305–2x
12698–683–3DHI–337–2x
Sire: Magnolia Flash Corinthian, GOLD STAR SIRE '69
Dam: Breeze Hill Molly

We also breed to Top AI Sires – WESTERN GLOW DARIMOST, AI Gold Star Sire. VILLA CREST P. LEADER – USDA Summary 1/74 – 31 daughters, 3 herds 13979 lbs. milk, 654 lbs. fat, **a Pred. Diff. of +1058 lbs. milk,** +55 lbs. fat, 27% rpt., 30 classified average 85.8. **No. 1 summarized sire of the breed.**

When in St. Croix Co. visit our herd

Arlo Holman
R. 2, Baldwin, Wis. 54002
Tel. 684-2063

BREEZE HILL FARM

½ mile N. of Interchange, 1-94 & 63, then 1½ miles West.

REGISTERED GUERNSEYS FOR OVER 50 YEARS

HERD CLASSIFIED FOR 8th TIME IN 1973

100% Above The Line

21 HEAD. . . 1 EXCELLENT

Hals Parri of M.G. (E '71, 73)
A daughter of Mulhocaway Butterfat King Hal
10 VERY GOOD – 10 DESIRABLE

Our Present Rolling Herd Average on 35 Cows For The Month of January, 1974 was 12,951 lbs. milk, 598 lbs. fat.

We have in the herd several daughters by Western Glow Darimost and Lyrene May Rose Prince.

ALL CATTLE ARE HOMEBRED

When in ST. CROIX or PIERCE COUNTIES plan to visit our herd.

MAPLE GROVE FARM

Harley E. Rudesill, Owner **Route 2**
Phone 715–684-3575 **BALDWIN, WIS. 54002**

7 miles south on 63, ½ mile west on County Line

M And N GUERNSEY FARM

4 miles south of 194 on Wisconsin 128, 1¼ miles west on town road.

Neil and Mickey Hoffman, Owners
Spring Valley, Wisconsin 54767
Tel 715–772-4504

Herd Classified . . . On DHI Test

OUR "C" FAMILY

Foundation Cow – Meridell Cary Kings Cleo
(no longer in herd)
A Daughter M and N TIS CLOVER
A Daughter M and NH CANDY (VG)
She dam of M and N Shane Cindy
A Daughter M and N NANCE CELESTE (VG) In Herd
She dam of M and N Prince Count
A Daughter M and N NANCE COTTON
Full sister to NANCE CELESTE
A Granddaughter – Daughter of NANCE CELESTE
M and W KINGS CAROL
Born Dec. 19, 1969
Sire: Lances King Billy
USDA Summary 9/73 – 109 daughters, 43 herds, a Pred. Diff. of +383 M, 77% Rpt.

We breed to AI Sires –

LANCES KING BILLY
WYNO FAMES JASON
USDA 9/73 – 26 daughters, 2 herds, a Pred. Diff. +368M, 27% Rpt.

NANCES LEADER OF MAPLE VUE
USDA 9/73 – 29 daughters, 2 herds, a Pred. Diff. of +572 lbs. M, 34% Rpt.

When in Dunn-St. Croix Counties, plan to visit M and N GUERNSEY FARM

HERD CLASSIFIED FOR THE 8th TIME IN 1973

56 HEAD – ALL ABOVE THE LINE

30 VERY GOOD – 26 DESIRABLE

7 By Kuhtzdale Pharohs Prince – **4 VERY GOOD – 3 DESIRABLE**

8 By Kuhtzdale Cuties Royal – **2 VERY GOOD – 6 DESIRABLE**

ONE OF OUR COWS – VG–88.0

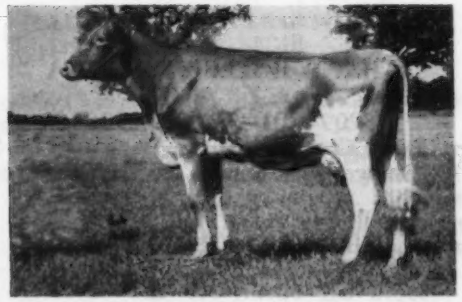

KUHTZDALE T.H. LUCY (VG '73–88.0)
15,358M–624BF–365–2-3DHI

Sire: Clovelly Top Hornet
USDA Summary 1/74 – 22 daughters, 16 herds average 11991 lbs. milk, 528 lbs. fat, a Pred. Diff. of +964 lbs. milk, +26 lbs. fat, 50% Repeatability.

We breed to top AI Sires From ABS, Curtiss and Tri-State.

Herd on DHI . . . Rolling herd average for month of January on 78 cows was 10,200 lbs. milk, 500 lbs. fat.

KUHTZ BROS. (Leroy & Allan)
Route 2, W256-S4709 Oakdale Dr.
Waukesha, Wisconsin 53186
Tel. 547-3425

KUHTZDALE FARMS
3 miles southwest of Waukesha on Oakdale Drive or County XX.

HAPPY HOLLOW GUERNSEY FARM

NEXT TO YOURS, THE FINEST GUERNSEY HERD IN WISCONSIN

GEORGE D. PETERSON
Owner

WILSON, WIS. 54027
Tel. 715–772-4536

OUR 11TH CLASSIFICATION – ALL Above The Line

AVERAGE 86.5

78 HEAD

5 EXCELLENT – 45 VERY GOOD – 28 DESIRABLE

We now have in our herd 102 classified cows, 8 Excellent, 64 Very Good, 12 are 88.0 or better, 30 Desirable

Owner: George D. Peterson
Address: Wilson, Wis. 54027
Classifier: M. B. Sowerby
Date Classified: 6/12/73

		GENERAL APPEARANCE													
						Feet & Legs					Mammary System				
		Rating	Stature	Breed Char.	Shoulders	Fore	Hind	Rump	Dairy Char.	Body Cap.	Fore Udder	Rear Udder	Teats	Rating	Over All Rating
Herd	No. 78														
	Excellent	4	3	1	6	4		6	18	14	9	11	8	9	5
	Very Good	45	24	22	40	46	19	42	46	33	48	42	16	36	45
	Desirable	29	45	48	32	25	56	30	14	31	19	24	53	32	28
	Acceptable		6	7		3	3				2	1	1	1	

22 By HAPPY HOLLOW VIOLETS FLASH
1 EXCELLENT – 17 VERY GOOD – 4 DESIRABLE

We have 41 daughters in the herd – 1 EXCELLENT – 34 VERY GOOD – 6 DESIRABLE

12 By HAPPY HOLLOW FLASHS VICTORY
5 VERY GOOD – 7 DESIRABLE

A Violet's Flash son out of a Fritzlyn Jeanette's Flash daughter.

We are proud of our 1973 winners –

Happy Hollow Dari Isabel (E), 1st 4-Year-Old, Sr. & Gr. Champion, St. Croix Co. Fair, Northwest Wis. Parish Show, Wis. State Jr. Show, 1973. 12560 – 585 – 2DHI – 305 – 2x, 12660 – 611 – 3DHI – 305 – 2x.

Boe Ridge Princes Jewel (E), 1st Dry Cow, 3 Years and Over, Minnesota State Fair, 1973. 13301–711–2DHI – 305 – 2x, 15560 – 805 – 4DHI – 305 – 2x.

ONE OF OUR EXCELLENTS

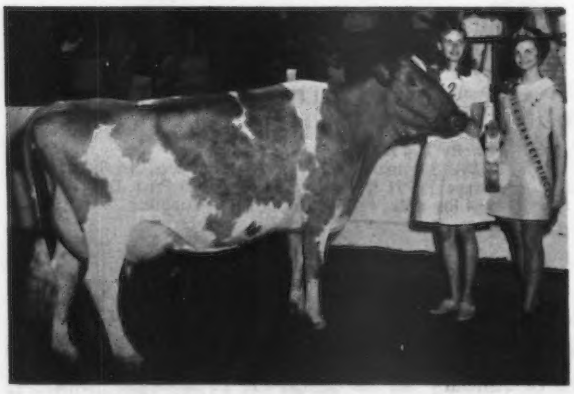

◀ HAPPY HOLLOW F SONATA
E '68 '70 '73
15209–701–5-11DHI–305–2x

First Aged Cow, Sr. & Gr. Ch., Wis. Jr. Show, 1970. Shown with Sonata are Ann Peterson and Cathy Hill.

Sire: Happy Hollow Violets Flash
Dam: Happy Hollow Lenore (E 4 times)
Sold in 1966 for $2,450.
13670–607–6DHIR–305–2x
Sire: Fritzlyn Jeanettes Flash
Dam: Happy Hollow Amy (E)
Foundation of a 3 generations of EXCELLENTS family.

We will host the Central Regional Guernsey Judging Conference in 1974 – Hope to see you.

Herd average for the last 20 years was well over 500. The average classification was 85.6 on 11 classifications, the last 5 average over 86.

PLAN TO VISIT HAPPY HOLLOW WHEN IN OUR AREA

Continuing To Grow With Registered Guernseys

We purchased our first Guernsey cow in March 1966, the first year of our marriage. TODAY, 8 years later we have 27 REGISTERED COWS AND 23 HEAD OF REGISTERED YOUNG STOCK.

50 HEAD

HERD IS ON DHI TEST AND WE BREED TO TOP AI SIRES

We are pleased and proud of the MAPLE VIEW GUERNSEYS we purchased from Everett and Howard Gray, Viola, Wisconsin.

FOUR OF OUR TOP GUERNSEYS

Oakwood Hills Allie
Projected to 13990–517–6DHI–305–2x
Valley Fair Wisteria
Projected to 11881–556–7-9DHI–305–2x
Maple View Acme Sugar
Actual 12240–575–Jr3DHI–316–2x
Maple View Susies F Dream
Projected to 11371–528–8DHI–305–2x

We are breeding to –

CEDARBROOK POLLY'S NANCE, Silver Star Sire '71
LYRENE MAY ROSE PRINCE, Gold Star Sire '71
LYRENE PRINCE DON, Silver Star Sire '72
SPRING RIDGE BINGO

PLAN TO VISIT ORVEL ACRES GUERNSEYS *WHEN IN OUR AREA*

Rick and Betty King
Route 1, Platteville, Wis. 53818
Phone 608–348-7305

Farm is located 2 miles east of Platteville on Co. Trunk B, turn left on Mound View Road, 1½ miles to farm.

HERD CLASSIFIED IN 1973

22 HEAD – 9 VERY GOOD – 10 DESIRABLE

We recently purchased some CLEAR SPRING GUERNSEYS from Byron L. Stephens, R.R. 3, Platteville, Wis.

THREE OF OUR TOP COWS

A Housleys J. Champion –

LUCY CHAMP OF CLEAR SPRING
13994–4.8%–674–2-8DHI–333–2x
16724–4.9%–818–3-9DHI–365–2x

Another Champion And Her Maternal Sister By Nance –

PAL CHAMP OF CLEAR SPRING
12256–4.9%–597–2-5DHI–348–2x
13113–4.8%–628–3-11DHI–320–2x

CANDY N. OF CLEAR SPRING
14463–4.2%–606–4-8DHI–345–2x
12855–4.1%–524–6-1DHI–329–2x
(Incomplete)

OUR DOOR IS ALWAYS OPEN . . . DROP IN AND TALK GUERNSEYS

Jack C. Danhof
Phone 608–723-7344
Rt. 2, Box 64
Lancaster, Wis. 53813

DANHOF GUERNSEYS
8 miles east of Lancaster on Hwy. 81, 8 miles west of Platteville on Hwy. 81.

A HOMEBRED HERD SIRE

LONE MEADOWCREST B. COUNT
Born 9/10/72
Sire: Burger's Place Billy, AI Gold Star Sire
Dam: Lone Meadowcrest Vals Gloria
10664–510–4-0DHI–305–2x
10227–489–7-0DHI–291–2x
First Senior Calf, Junior Champion, 1965; First Senior Yearling, Jr. Ch., Eau Claire Co. Fair, 1966.
COUNT is a full brother to Lone Meadowcrest Glorias Gay, 12078 – 527 – 3-2DHI – 320 – 2x.

Maternal Sister To Count and Gay

LONE MEADOWCREST GLORIAS GAIL
First Two-Year-Old, Northern Wis. Fair and Eau Claire Co. Fair, Grand Champion, Northern Wis. Fair, 1973.

From The Same Glory Family – A Nance out of a Billy daughter of Lone Meadowcrest Glory, 11892 – 512 – 7-9DHI – 305 – 2x, she dam of Val's Gloria, dam of COUNT LONE MEADOWCREST NANCES TID, First place 2-Year-Old, Eau Claire Co. Fair, 1972.

Mr. and Mrs. Gordon Lone and Family
R 1, Augusta, Wis. 54722
Phone 715–286-2413

LONE MEADOWCREST FARM
1 mile east, on 27 and 12

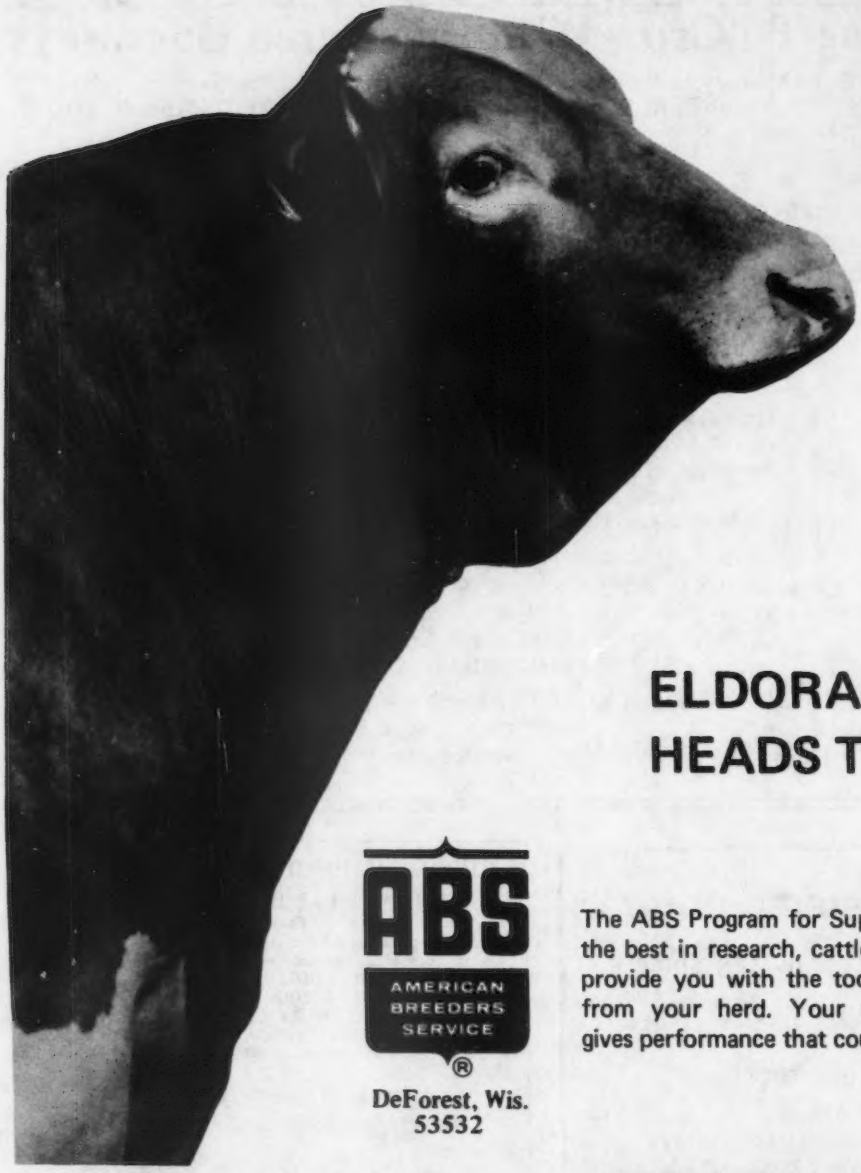

PER

ELDORADO HEADS THE LIST

ABS
AMERICAN BREEDERS SERVICE
®
DeForest, Wis.
53532

The ABS Program for Superior Genetics combines the best in research, cattle breeding, and people to provide you with the tools for success and profit from your herd. Your management, plus ABS, gives performance that counts!

29 G0786 Villa Crest P. LEADER, A.G.C.C. S ★ S
USDA, 1/74

31 D., 47 R., 3 H.	13,979M	4.68%	654BF	
Rpt. 27%				
EDS or PD	+$89	+1,058M	+.06%	+55BF

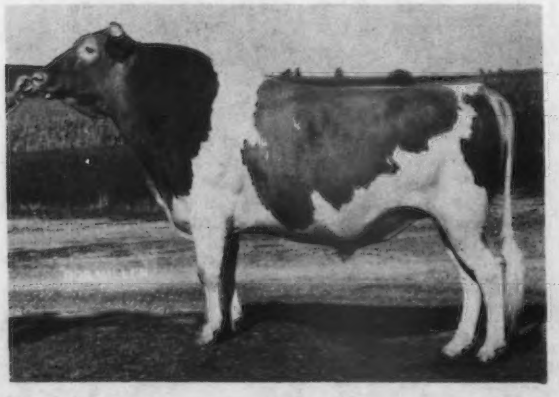

ELDORADO leads the list . . . 75 daughters over +650M Cow Index
29 G0773 Cleverlands General ELDORADO, A.G.C.C. G ★ S
USDA, 1/74

1004 D., 1606 R., 255 H.	11,333M	4.55%	516BF	
Rpt. 94%				
EDS or PD	+$69	+ 905M	- .03%	+38BF

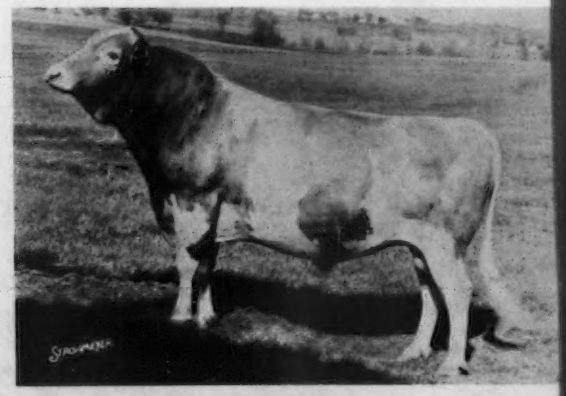

ORMANCE COUNTS

OFFICIAL REGISTERED GUERNSEY COW PERFORMANCE INDEXES
Combining
The USDA Cow Performance Index and AGCC Type Classification Data
Volume 2, No. 3 For September, 1973

Dairy herd success can be measured by production, profit and your pride. A successful herd must include good management and superior genetics.

ABS sires offer you the key to build and maintain a successful herd . . . that key is SUPERIOR GENETICS! Look at the records, look at pedigrees, look at performance. The proved sires at ABS offer the proof . . . the ABS Genetic Ventures offer you the promise.

The September, USDA Cow Performance Index lists all cows with a minimum of +650 pounds of milk.

There are 203 cows listed.
110 are ABS sired.
75 are daughters of **29 G0773 ELDORADO**
22 are daughters of **29 G0786 LEADER**
4 are daughters of **29 G0779 CHAMPION**
2 are daughters of **29 G0785 JESTER**
1 is a daughter of **29 G0790 SUNNY**

That is production performance and production counts!

Your ABS Genetic Engineer will show you the way to Superior Genetics . . . Ask him.

29 G0781 Clovelly TOP HORNET
USDA, 1/74

22 D.,	24 R.,	16 H.	11,991M	4.40%	528BF
Rpt. 50%					
EDS or PD	+$61		+ 964M	- .10%	+26BF

29 G0795 Woodacres SULTAN
USDA, 1/74

17 D.,	20 R.,	11 H.	11,537M	4.30%	496BF
Rpt. 43%					
EDS or PD	+$30		+ 448M	- .06%	+14BF

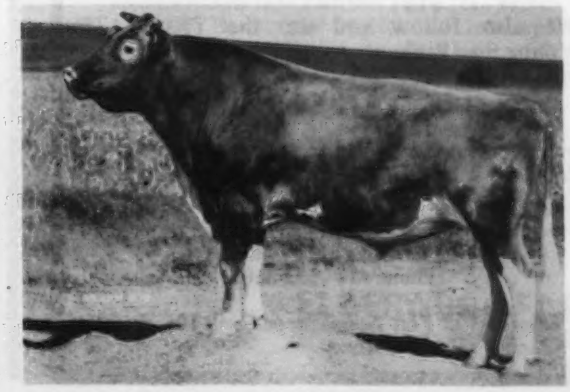

Larch Grove Farms

Guernseys **Polled Herefords**

Don and Mary Schwer and Family
Don's Phone: 608–822-6288
Mary's Phone: 608–943-8265

R. 1, Fennimore, Wis. 53809
Montfort, Wis. 53569

LADIES . . . When in the area stop at Marys of Montfort. You can talk Guernseys and at the same time pick up some sharp fashions and fabrics – MARY LOY SCHWER Welcomes You!

A FOUNDATION SIRE . . . CONOVERS MAXIM PREDICTION

A son of McDonald Farms Rival Warrior, son of McDonald Farms D. Monogirl (E 5 times), 16376 – 894 – 5yrs – 365 – 3x, 13445 – 725 – 9yrs – 365 – 2x, a noted show cow, first at many leading fairs including the National in 1950, 1953. Res. Sr. and Res. Gr. Ch., National, 1953. "Prediction" is out of McDonald Farms Maxim Willella (VG), 12643 – 658 – Sr2 – 365 – 3x. **PREDICTION increased our production and gave us the type we still maintain.**

PRESENT HERD SIRE . . . FAUVER HILL C. LUKE – Born December 12, 1970

Sire: Housleys J. Champion, Al Gold Star Sire
Dam: Fauver Hill Judsons Lora (VG)
18720–1004–7-5DHIR–305–2x
17530–1040–6-4DHIR–305–2x
17820–851–8-6DHIR–305–2x

WISHING THE AMERICAN GUERNSEY CATTLE CLUB A SUCCESSFUL CONVENTION AND 97TH ANNUAL MEETING, DES MOINES, IOWA, MAY 19-22, 1974.

HERD CLASSIFIED 4TH TIME IN 1973

15 VERY GOOD
15 DESIRABLE
3 ACCEPTABLE

We breed to Top AI Sires

CEDARBROOK POLLYS NANCE
WELCOME FLASHS HOLLIREX
HOMINY HILL ACME
BAY MEADOW BILLYS DON

We also follow and use the TRI-STATE Young Sire Program.

GOLDEN KNOLL FARM

1923 **1974**

Morris and Norman Bradley
R. 2, Fort Atkinson, Wis. 53538
Phone 414–593-8603

9 miles east of Fort Atkinson, on Hwy. 106, right on Frommader Road ½ mile.

FOREST HOME FARMS

HOME OF CALLALILY

In 1959 we purchased our first registered cattle. Through the 60's we bought many top foundation animals. With their daughters and granddaughters now calving we feel we will be able to blend the bloodlines into one of Wisconsin's top herds.

Our Four Classifications Prove We're Moving Forward

1962 . . . 1 Very Good – 5 Desirable – 3 Acceptable
1965 . . . 9 Very Good – 4 Desirable – 3 Acceptable – 1 Fair
1971 . . . 23 Very Good – 17 Desirable – None Lower
1973 . . . 2 Excellent – 26 Very Good – 20 Desirable – None Lower

THE FOUNDATION CORNER STONE
IDEALS TRIONS CALLALILY (E–91.0)

Excellent in general appearance, dairy character, body capacity, stature, Very Good Mammary. Member of the All-American 3 Best Females, 1970. Her Dam was a National Class Leader three times.

A BROOD COW – We have two daughters by Prince and Housleys Dari Fayvor.

Although Callalily hasn't shattered production records, we're not complaining –

2YrDHIR – 296days – 10372 milk, 531 fat – 2x
3YrDHI – 381days – 19562 milk, 1017 fat – 2x
5YrDHI – 302days – 17127 milk, 904 fat – 2x

Presently having her best year – bred to DARIMOST

LeRoy and Bob Klimpke
Phone 257-7857 or 257-7296
Route 2, Athens, Wis.

FOREST HOME FARMS
1 mile west of Athens, County Road M.

HERD SIRES AT ELDERWOOD FARM

SENIOR AND GRAND CHAMPION WISCONSIN STATE FAIR, 1971–1972

ELDERWOOD B. MANO
Born August 2, 1968

Junior Champion, Wisconsin State Fair, 1970. First 2-Year-Old, Senior and Grand Champion, Wisconsin State Fair, 1971. First 2-Year-Old, Reserve Senior and Reserve Grand Champion, World Dairy Expo, 1971. **First Aged Bull, Senior and Grand Champion, Wisconsin State Fair, 1972.** Fifth, National Guernsey Show, World Dairy Expo, Madison, 1972.

A BILLY SON

DAM OF B MANO

Glenville Thor's Charmaine
(VG '67–87.5, E '68 '70–91.5)

10706 – 572 – 2yrs – 305 – 2x (Can.), BCA's 159M – 170F. Res. All-Canadian Calf, 1962. **Sire: McDonald Farms Pre Thor,** Triple Gold Star Sire in Canada. From the Gold Star – Excellent "S. Marguerite" family. **Dam: Roylann Cherry** (E), 10830 – 473 – 9yrs – 305 – 2x. **"Charmaine"** is a maternal sister to Roylann Master's Cherrybloom (VG), 1st Mature Cow in Milk, Res. Sr. & Gr. Ch., Royal Winter Fair, 1961.

The GRACE and RHAPSODY FAMILIES

SPRING RIDGE GLEN – Born November 28, 1967

Sire: Spring Ridge G. Falcon – USDA Summary 5/73 – 20 daughters, 7 herds, average 11225 lbs. milk, 547 lbs. fat, **a Pred. Diff. of +453 lbs. milk, +28 lbs. fat, 44% reliability, 14 classified average 86.2. The Excellent "L. Grace" family**

Dam: Spring Ridge Glenna (E 3 Times), 10113 – 509 – 5-10DHI – 315 – 2x, made on 3 quarters – **Traces direct to the Glad Rhapsody family**

A HOMEBRED BULL
ELDERWOOD P. PRINCE
Born July 3, 1970

Sire: Lyrene May Rose Prince
AI Gold Star Sire

FULL SISTER TO DAM OF OUR PRINCE BULL – The Excellent **BERTA** Family.

ELDERWOOD B P LETTA (E '73)
11962–547–3-7DHI–305–2x
12251–655–5-0DHI–305–2x

Her Full Sister –
ELDERWOOD B BETSIE (E '71 '73)
11570–495–2-9DHI–305–2x
11994–562–3-11DHI–305–2x

Dam of Letta and Betsie –
ELDERWOOD E BERTA (E '70, '71)
10544–478–2-10DHI–305–2x
11169–691–3-11DHI–305–2x
13856–611–5-5DHI–305–2x
13007–621–7-0DHI–305–2x
13176–633–9-1DHI–305–2x
13167–608–10-11DHI–305–2x

ONE OF OUR GOOD COW FAMILIES

HERD CLASSIFIED 10 TIMES – On June 28, 1973 we classified, **30 HEAD – 4 EXCELLENT – 14 VERY GOOD – 10 DESIRABLE.**

JOHN'S RESERVE ALL-AMERICAN
FIRST TWO-YEAR-OLD IN A CLASS OF 36 AT THE 1972 NATIONAL WENT EXCELLENT

ELDERWOOD D M BARBETTE (E '73–91.5)
First 2-Year-Old in a class of 36, National Guernsey Show, Madison, Winner of AGCC Trophy, Best Uddered 2-Year-Old, Res. All-American 2-Year-Old, 1972, First 3-Year-Old, Wisconsin State Fair, 1973.

WE TEST – WE CLASSIFY – WE SHOW – WE HAVE STOCK FOR SALE

Donald T. Burton & Son
R. 1, Eagle, Wisconsin 53119
Tel. Palmyra 495-2278

ELDERWOOD FARM
4½ miles N. W. of Eagle on County Trunk N.

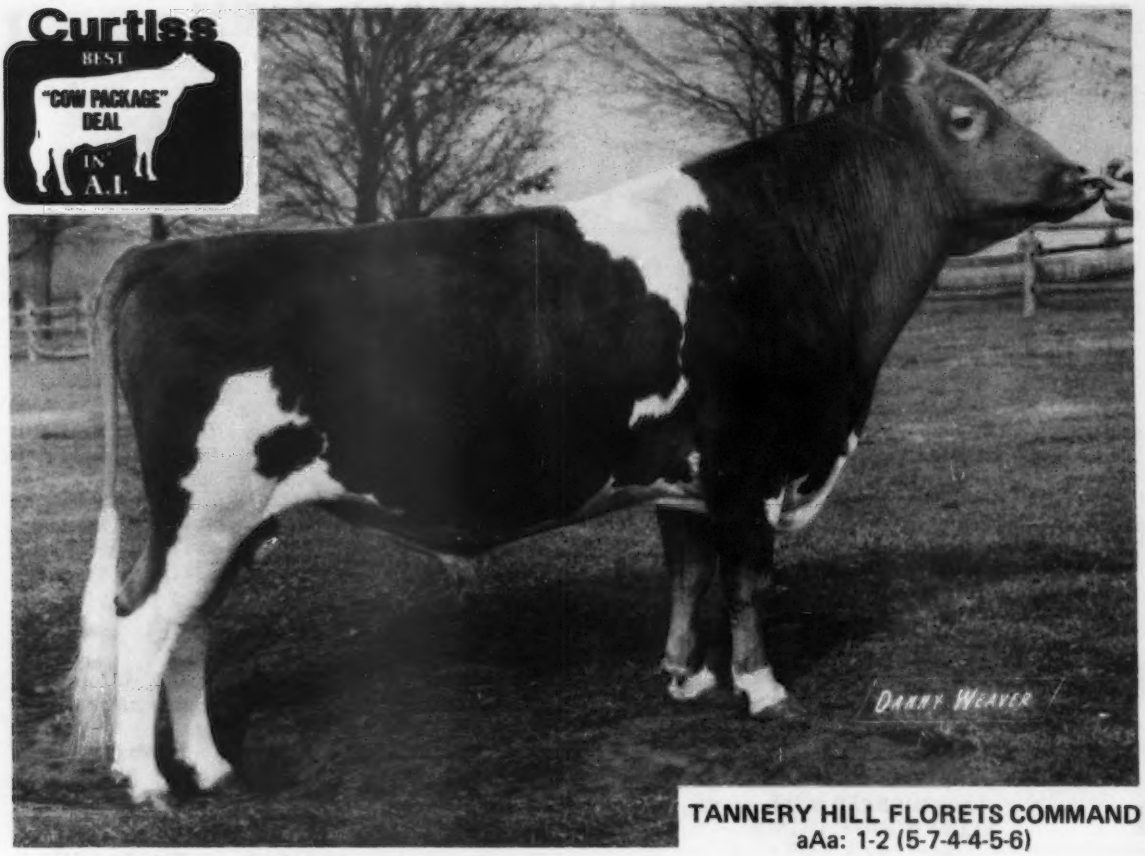

TANNERY HILL FLORETS COMMAND
aAa: 1-2 (5-7-4-4-5-6)

The More Daughters He Gets . . . .
The Better He Looks!

TANNERY HILL FLORETS COMMAND — The computers along the Potomac have spoken again! And again they speak well of him:

USDA 28 dtrs. av.	12,715M	4.66%	593F
(1/74) Herdmates av.	10,941M		526F
Pred. Diffs.	+ 425M		+17F
Repeatability 23%		+$32	

Twice as many daughters as last September's USDA Summary. Predicted Differences up from +315M and +12F to +425M and +17F. And FLORETS is still packaging all that Golden Guernsey milk in some of the nicest udders you ever saw!

TANNERY HILL FLORETS COMMAND is by **GAYOSO VIEW TOP COMMAND** and out of Brooknill R. B. Floret (E–94.5 – 2x) with 114,360M – 5.2% – 5,967F lifetime. Write for complete pedigree and semen price information. Today! Or better yet, call your local CURTISSMAN!

SEARLE

Curtiss Breeding Service
Division of Searle Agriculture Inc.
Cary, Illinois 60013
Telephone (312) 639-2141

The 3 Moons Have Enlarged Their Facilities And Added 8 Head Of Top Animals To The Herd

HI-Y Presents . . . New Additions To Our Herd
7 HEAD were purchased at the CROSS ARROWS Dispersal
Average Classification Score Is 88 – ONE EXCELLENT COW
At the Yellow Creek Sale . . . We Selected This EXCELLENT
TOP OF SALE

METZGER FARMS SHERIFF JOAN (E–91.5)
13380–815–4-7DHIR–305–2x
12410–769–5-7DHIR–305–2x
First 4-Year-Old, Midwest Classic '71, Second 4-Year-Old, Res. Sr. & Res. Gr. Ch., National Junior Show, 1971. Third in the National Open Show in a class of 21. First 4-Year-Old, Senior and Grand Champion, Indiana State Fair Junior Show, 1971. 1st Aged Cow, Indiana State Fair, 1972.

Plan To Stop at HI-Y FARM and see Our New Cattle And Setup.
Farm is located 8 miles west of Fennimore, Wisconsin on US 18.

HI-Y GUERNSEY FARM
Fennimore, Wisconsin 53809

Phone Mt. Hope
1–608–988-4713

MR. & MRS. ROBERT MOON & SON, SHASTA

FERN HILL GUERNSEY FARM

R.F.D. 2, Menomonie, Wisconsin 54751
5 miles east on Hwy. 12, 1 mile south on Co. Trunk E.

A CENTURY FARM

Joe Cramer and Sons, Owners
Phone 715–235-5952

Guernseys Since 1898

A HERD SIRE . . .
FAUVER HILL HAL CORPORAL
Born: August 7, 1972
Sire: Mulhocaway Butterfat King Hal
Dam: Norgerts Nance Carol (E)
15600–744–6-2DHIR–305–2x
A daughter of Norgerts Royal Nance, GOLD STAR SIRE, and from the Norgerts Royal Carolyn family – she dam of Res. All-American Produce, 1959, dam of 8 tested daughters.

We are also breeding to LYRENE PRINCE DON, CEDARBROOK POLLY'S NANCE, Top Curtiss and Tri-State Sires.

When in Dunn County, plan to visit FERN HILL FARM

HERD CLASSIFIED FOR THE 5th TIME IN 1973 . . .

14 HEAD – All Above The Line

8 VERY GOOD – 6 DESIRABLE

We are happy with the daughters by **ROSEWOOD JETSTAR . . .** We classified 5 daughters in 1973 – 3 VERY GOOD – 2 DESIRABLE.

JETSTAR is sired by Rosewood Jetliner, a son of Cedarcroft Gem's Mardel, E 6 Times, *21280 – 925 – 6DHIR – 305 – 2x; *22710 – *1027 – 7DHIR – 305 – 2x.

JETSTAR is out of Rosewood L. Star (VG), *16070 – 895 – Jr3DHIR – 305 – 2x; Class Leader 7th milk, 1st fat when made; 17980 – 1015 – 5-10DHIR – 305 – 2x

We Have 9 JETSTAR daughters that include:
"Malinda" (VG–87.5)
12535–567–2-9DHI–305–2x
Berndts J. Andrea (VG–87.5)
11291–526–2-9DHI–305–2x

1973 DHI herd average – 22 cows; 11097 lbs. milk, 549 lbs. fat, actual. Herd classification as of June 1973, averages 85.0.

We are presently breeding to –

WESTERN GLOW DARIMOST
LYRENE MAY ROSE PRINCE

See You In Des Moines, Iowa, May 19–22

BERNDTS GUERNSEYS

Virgil Ray Berndt
Tel. 608–723-2669
R. 3, Lancaster, Wis. 53813

Turn off Hwy. 61 on Circle Drive, then to Scenic Road. 1½ miles off Hwy. 61, 4 miles north of Lancaster.

COULEE CREST FARM

The 4 EXCELLENTS In Our Herd
3 By Mulhocaway Butterfat King Hal
1 By Rosewood Bea Leader

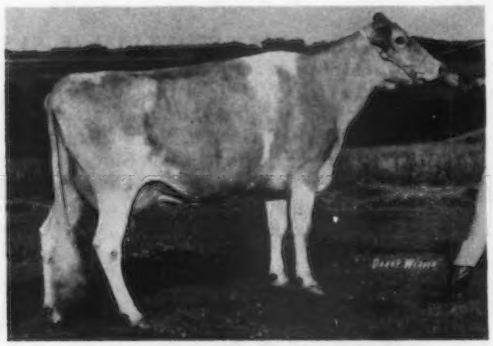

Con-Lins Happy H Violet
(E–90.5)
11398–545–5-4DHIR–305–2x
On Retest milking 61.8 – 6-5DHIR
Not Previously Tested
2 Daughters In Our Herd.

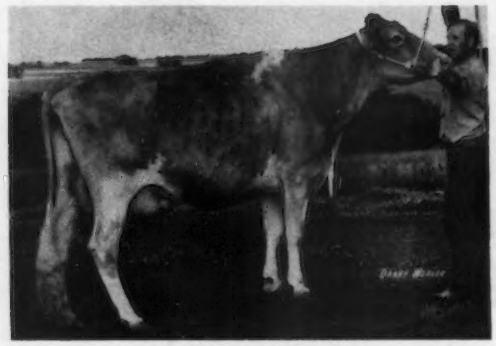

Pinky's Happy Mischief
(E–91)
12175–580–6-8DHIR–305–2x
Not Previously Tested
1 Daughter In Our Herd.

Clay Farm Hal's Gem
(E 4 Times)
12600–627–11-5DHIR–305–2x
11 Lactations total 123,109 lbs. Milk, 5,937 lbs. Fat, 3,319 Days.
3 Daughters In Our Herd.

Picture Not Available. Pay us a visit and see her as she really looks.

Rosewood L.Q. Darling
(E 4 Times)
17190–820–5-3DHIR–305–2x
9 Lactations total 127,160 lbs. Milk, 6,021 lbs. Fat, 3,095 Days.
2 Daughters and 1 Son In Our herd.

Herd Classified For The 4th Time in 1973
Average 86
Herd on DHIR Test

Mr. and Mrs. Donald T. Peterson
Route 2, Cashton, Wisconsin 54619
Phone: 608–386-7889

Coulee Crest Farm
5 miles west of
Cashton on Hwy. 33.

1914 – ELK MEADOW GUERNSEY FARM – 1974

Breeding Registered Guernseys For 60 Years – Herd Started in 1914 with the purchase of 8 Imported Heifers from Charles L. Hill.

Presenting . . . TWO OF OUR HOMEBRED BULLS

ELK MEADOW HAL LYNS DYMPLES – Born November 21, 1970
A son of Western Glow Darimost out of a daughter of Mulhocaway Butterfat King Hal. **Dam: Elk Meadow Joelyns Hal Lyn,** 13639 – 572 – 2-5DHI – 317 days – 2x; 13801 – 587 – 4-5DHI – 365 – 2x; 13127 – 621 – 5-6DHI – 331 days – 2x. **Next Dam: Elk Meadow Jittys Joelyn** – a Top Command, 13981 – 652 – 3-10DHI – 325 – 2x.

ELK MEADOW KARENS KALF – Born July 1, 1970
A son of Willow Spring Financier out of a daughter of Burger's Place Billy. **Dam: Elk Meadow Kates Karen – A Billy, one of our best.** 14956 – 722 – 2-9DHI – 335 days – 2x; 13574 – 648 – 5-11DHI – 305 – 2x; 14085 – 564 – 7-10DHI – 318 days – 2x.

Two From Our Best Cow Family – ELK MEADOW KATHRINES BRETTA, a Billy; 16032 – 822 – 2-8DHI – 365 – 2x; 13600 – 705 – 4-1DHI – 365 – 2x, 13229 – 659 – 6-2DHI – 335 days – 2x. **BRETTA** is a maternal sister to **ELK MEADOW KATHERINES HOLLY, a Northern Hermes,** 15868 – 801 – 4-7DHI – 351 days – 2x; 16128 – 708 – 5-7DHI – 323 days – 2x; 17345 – 833 – 6-7DHI – 284 days – 2x.

Our DHI Rolling Herd Average Dec., 1973 on 86.2 cows was 11734 lbs. milk, 4.6%, 537 lbs. fat.

We also breed to AI sires – VILLA CREST P. LEADER, BAY MEADOW BILLYS DON, LYRENE PRINCE DON, HOUSLEYS DARI FAYVOR.

STALLMAN BROS. (Raymond and Kermit)
Phone 715–874-5243 (Home)
ELK MEADOW GUERNSEY FARM
1 mile south, 1¼ mile east off Hwy 12.

TOM and TERRY
715–879-5277
ELK MOUND, WIS. 54739

WE BREED TO AI SIRES

We have been using –

TANNERY HILL FLORETS COMMAND
USDA 1/74 – 26 daughters, 2 herds, 12715 lbs. milk, 593 lbs. fat, a Pred. Diff. of +425 lbs. milk, +17 lbs. fat, 23% Repeatability.

KELLOGG NANCES PRINCE

MARGENDELL HIS MAJESTY

Presenting 4 of Our HIS MAJESTY Daughters

Jones Dairy Farm Lady
13121–4.6%–600–2-2DHI–365–2x

Jones Dairy Farm Linda
11064–4.8%–533–3-2DHI–323–2x

Jones Dairy Farm Lorna
11025–5.6%–618–3-4DHI–365–2x

Jones Dairy Farm Lotta
12836–4.3%–552–2-8DHI–346–2x

Another Good Brood Cow
Jones Dairy Farm Edith
6 lactations total 88,491 lbs. milk, 3,365 lbs. fat. Now on test again making her 7th record. **A daughter of Eagle Valley N. Lomen.**

JONES DAIRY FARM
Route 3, Box 38, Fort Atkinson, Wisconsin 53538
"Overlooking The Beautiful Rock River"

Located near the South City Limits – 1 mile west of the Jones sausage plant.

Jones Dairy Farm, Inc. **Vernon J. Magsamen**
Owners: Phone 414–563-2813 **Manager**

Nee-J's Sunny View Farm

Farm is 5 miles southeast of Readstown on Hwy. 14 to the Sugar Grove store, then right on town road, 1 mile to farm.
Neely McKittrick and Sons
Readstown, Wis. 54652
Phone 538-3823

HERD ON DHI – MILKING 50

We Breed To Top AI Sires

LYRENE MAY ROSE PRINCE
AI Gold Star Sire
USDA Summary 9/73 – 3037 daughters, 628 herds, a **Pred. Diff. of +336 lbs. milk, +23 lbs. fat, 99% reliability, 1326 classified average 84.9**

CEDARBROOK POLLYS NANCE
AI Silver Star Sire
USDA Summary 9/73 – 27 daughters, 8 herds, a **Pred. Diff. of +454 lbs. milk, +10 lbs. fat,** 43% reliability, **29 classified average 84.0.**

EBER-LEA FARMS WINSTON
AI Gold Star Sire
USDA Summary 9/73 – 63 daughters, 36 herds, a **Pred. Diff. of +531 lbs. milk, +24 lbs. fat, 75% reliability, 17 classified average 84.1.**

WHEN IN VERNON COUNTY PLAN TO SEE NEE-J's GUERNSEYS

Lassie's sire....

WYNO FAMES JASON

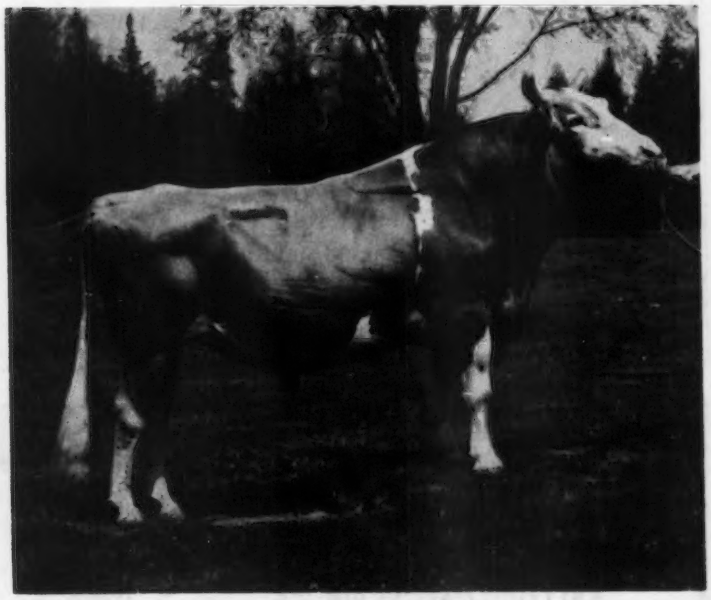

USDA 1-74 26 daus. 2 herds, +392M, -.06%, +12F, +$26, 28% Rpt.
AGCC 1-74 27 classified daughters average 83.3

He's just one of Midwest's Money Maters!
Semen nationally available, send for details.

MIDWEST BREEDERS COOPERATIVE
SHAWANO, WISCONSIN 54166 • PHONE 526-2141 (AREA 715)

A JASON DAUGHTER

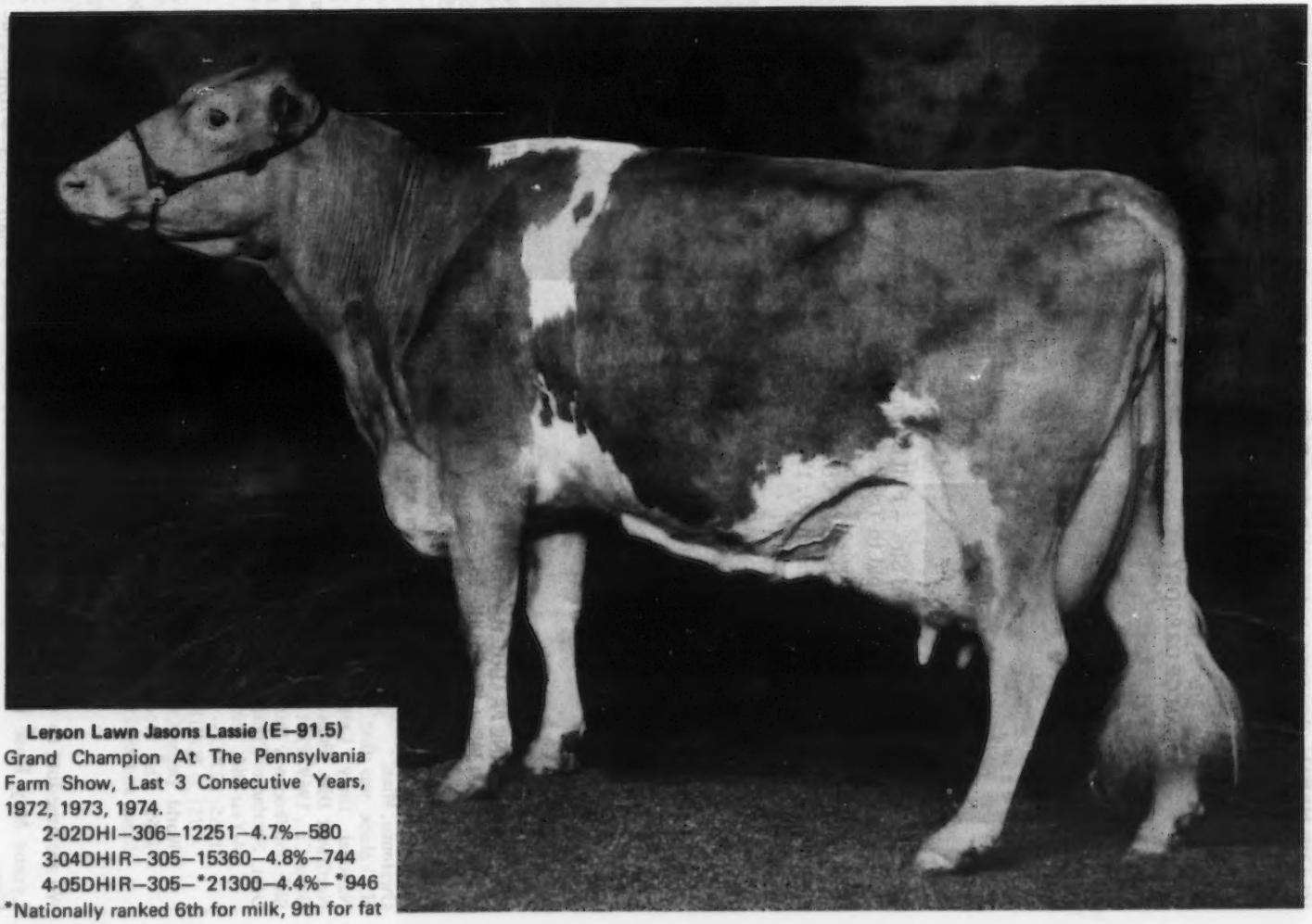

Lerson Lawn Jasons Lassie (E–91.5)
Grand Champion At The Pennsylvania Farm Show, Last 3 Consecutive Years, 1972, 1973, 1974.

2-02DHI–306–12251–4.7%–580
3-04DHIR–305–15360–4.8%–744
4-05DHIR–305–*21300–4.4%–*946

*Nationally ranked 6th for milk, 9th for fat

SHERBURNE PRAIRIE FARM

HERD CLASSIFIED FOR THE 13th TIME IN 1973 – 49 HEAD – ALL ABOVE THE LINE – 2 EXCELLENT – 24 VERY GOOD – 23 DESIRABLE. WE NOW HAVE 4 HOMEBRED EXCELLENTS IN THE HERD.

10 Two-Year-Olds By SPRING RIDGE GREGORY – 4VG – 6D

Gregory is by Roetta Dari Roger – a Darimost son from the Rose family.

DAM OF GREGORY

SPRING RIDGE GLEEM (VG–87.5)
12416–658–3-0DHI–305–2x
12428–663–4-5DHI–305–2x
12090–663–5-5DHI–305–2x
14870–779–6-6DHI–365–2x

A daughter, Dutch Mill Darimosts Glamour sold as a bred heifer in the 1972 National Heifer Sale for $1,600.

The GREGORY Daughters Do Well In The Show-Ring. SHERBURNE PRAIRIE G FLIRT – First Junior Yearling, Minn. State Fair, 1973. SHERBURNE PRAIRIE G CANDY – Second Heifer Calf, Minn. State Fair, 1973.

A Junior Herd Sire – Full Brother To Sherburne Prairie Prince Eric
↓ Sold to Tri-State Breeders as a Project Sire.

SHERBURNE PRAIRIE P. CHARMING – A son of Lyrene May Rose Prince
Born March 10, 1973 **AI Gold Star Sire**

One Of Our Excellents

SHERBURNE PRAIRIE H VALORIE (E '73)
11348–647–4-5DHI–287–2x
11277–580–5-5DHI–305–2x

A son, Sherburne Prairie Prince Valor, born Nov. 5, 1972 is in service in the herd of Donald Teeters and Family, Owatonna, Minn.

H. Valorie was first Junior Yearling, Junior Champion, National Dairy Cattle Congress, Minn. State Fair, Northwest Dist. Show, Dunn Co., 1968. Grand Champion Dunn Co., 1969. First 3-Year-Old, Minn. State Fair, 1970.

Sire: Mulhocaway Butterfat King Hal

Dam: Sherburne Prairie Valorie (VG) – (E '64, '65), 2nd 4-Year-Old, Minn., 1964, 2nd Aged Cow, Minn., 1965. 12290 – 551 – Sr4DHIR – 300 – 2x, 16790 – 751 – 5DHIR – 365 – 2x. 1st Produce of Dam, World Dairy Cattle Show, 2nd, Minn. State Fair, 1969. This Produce were members of 1st Sr. Get, Minn. and World Dairy Cattle Show, 1969.

HIS DAM

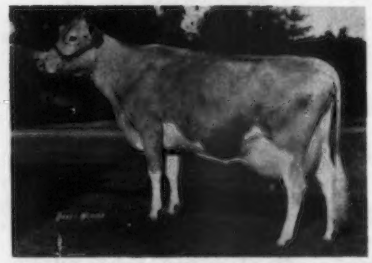

SHERBURNE PRAIRIE G ELAINE (VG)
11550–540–Jr2DHIR–305–2x
13640–674–Jr3DHIR–305–2x
15010–679–Sr4DHIR–305–2x
16657–796–5-7DHI–305–2x
16436–806–6-8DHI–305–2x
16245–741–7-8DHI–305–2x

Next Dam: Sherburne Prairie Jolly Eloise – E 4 Times
12200–668–5DHIR–305–2x

3 classified daughters, 1 E – 2 VG. Her son, Sherburne Prairie C. Eldad, born July 28, 1970, is by Housleys J. Champion. He is owned jointly with Tom and Carol Heath, Excelsior Farm, Tony, Wis. **He is in service in our herd.**

Eloise is dam of –

Sherburne Prairie P. Emily (E '73)
10883–513–5-0DHI–305–2x

Third 3-Year-Old, First Best Uddered 3-Year-Old, Minn., 1970. First 4-Year-Old, First Best Uddered 4-Year-Old, Minn., 1971.

Sherburne Prairie L. Ellie (VG)
Third 2-Year-Old, Minn., 1970
10606–485–2-4DHI–305–2x
11034–569–3-6DHI–305–2x
10018–503–4-7DHI–274–2x
11332–536–5-7DHI–290–2x

We are breeding to –

Lyrene May Rose Prince and to Tri-State Project Sires.

Mr. and Mrs. Neil R. Govin
Tel. Menomonie CE 5-7453

R. 2, Menomonie, Wisconsin 54751

Farm located 4 miles east of Menomonie, on Hwy. 12, 1½ miles north on E to Rusk, or ¼ mile off Interstate 94, exit on B.

Rae-Mar Guernsey Farms

GOLD STAR BREEDERS IN 1972 – HIGH GUERNSEY HERD IN IOWA FOR FAT IN 1972 AND 1973

April 1973 – DHI herd average . . . 28.9 Cows, 12606M, 4.9%, 619F
May 1973 – DHI herd average . . . 28.9 Cows, 12737M, 4.9%, 628F

HIGH HERD IN FAT – ALL BREEDS IN CLAYTON COUNTY, 1973

1972 DHIR AVERAGE – 26 RECORDS, 12550M–608F–ME–305–2x
1973 DHIR AVERAGE – 29 RECORDS, 12828M–616F–ME–305–2x

HERD CLASSIFIED IN 1973 – 19 HEAD AVERAGE 85.5
ALL ABOVE THE LINE – 14 VERY GOOD – 5 DESIRABLE

One of The BIG Reasons For Our Continuing Increase In Production And Improvement In Type Is The Rosebud Family – THAT TRACES DIRECT TO MY 4-H FOUNDATION COW

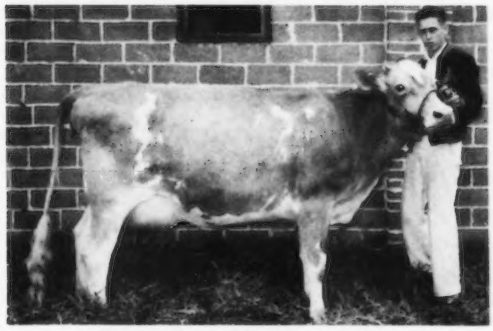

Rae-Mar Byrons Rosebud (VG 3 Times – 88.0)
My 4-H Cow From 1962–1965

First as a 2 year, 3 year, 4 year and 5 year-old, Senior and Grand Champion 3 Times, Clayton Co. Fair. First two-year-old, Iowa Dist. 1 Show, First place two-year-old and best uddered cow, All Iowa Fair, 1962. Second 3-year-old, All Iowa Fair, 1963. Second 4-Year-Old, Iowa State, 1964. 7 records include 14210 – 5.0% – 707 – 6-9DHI – 351 – 2x; 13010 – 4.7% – 617 – 8-9DHI – 311 – 2x.

A ROSEBUD SON BY NANCE – RAE-MAR NANCES ROMEO – USED IN OUR HERD

3 of His Daughters	MILK	FAT	AGE
Rae-Mar Romeos Rebecca (D)	11910	583	3-7DHIR–305–2x
	12880	646	3-7DHI–365–2x
	13360	560	4-8DHIR–212 Inc.Proj. ME
Rae-Mar Romeos Pearl (D)	12970	556	2-2DHIR–305–2x
	14360	621	2-2DHI–346–2x
	14180	595	3-3DHIR–305–2x
	15830	683	3-3DHI–365–2x
Rae-Mar Romeos Peach (D)	11140	540	3-6DHIR–283 Inc.–2x
Rae-Mar Mars Ronona	11336	584	Jr2DHI–365–2x
A Daughter Of Rosebud–	11410	552	5-7DHI–294–2x

Jr. Ch., Dist. 1 Show, 1963 – First Sr. Yr., 4-H Div. Jr. State Show

3 Daughters of RONONA

Rae-Mar Rex's Rogue (D–VG 3x)	12520	625	2-9DHIR–305–2x
	13560	687	2-9DHI–365–2x
	13990	684	6-0DHIR–305–2x
	14850	742	6-0DHI–365–2x
Rae-Mar King Hals Rosita (VG–88.5)	9660	557	3-8DHIR–305–2x
	10800	629	3-8DHI–365–2x
Rae-Mar Bonanzas Regina (VG–87.0)	14610	727	2-5DHIR–305–2x
3 daughters in the herd (not in milk)	16640	833	2-5DHI–365–2x

ANOTHER ROSEBUD DAUGHTER
RAE MAR NANCES ROSETT (VG–86.5)
12850–570–3-0DHIR–305–2x
14460–645–3-0DHI–341–2x
14840–668–4-1DHIR–305–2x
17150–769–4-1DHI–365–2x
Rosett is the dam of a Prince daughter.
Rae-Mar Princess Rosetta (VG–85.5)
13620–631–Sr2DHIR–305–2x

WE BREED TO TOP AI SIRES
PRINCE – DUKE – P. LEADER – DARI FAYVOR

Rae-Mar Guernsey Farms

Dick, Kay, Misty and Madonna Troester, Owners
Tel. (319) 245-1009

VISITORS WELCOME

R.R. 1, Elkader, Iowa 52043
5½ miles southeast of Elkader

WALLIS GUERNSEY FARMS SINCE 1935

SPRINGFIELD, MISSOURI

1973 ALL-AMERICAN YEARLING BULL

LAVON FARMS HC HYDRO
Born September 11, 1971
Sire: Housleys J. Champion, AI GOLD STAR SIRE

HYDRO was First Yearling Bull, Missouri State Fair, National Guernsey Show, Madison, 1973; Junior Champion, National and Missouri State Fair, Reserve Champion Bull, Missouri, 1973. 1st Sr. Yr., Jr. & Gr. Ch., Ozark Empire, 1973.

Owned jointly with Lavon Farm, Inc., W. Lee Moore, Plano, Texas.

DAM OF HYDRO

McDONALD FARMS B HYACINTH, E 4 Times
16270–676–4-6DHIR–303–2x
14700–647–5-7DHIR–305–2x
Sire: **Burgers Place Billy**, AI GOLD STAR SIRE

SENIOR AND GRAND CHAMPION, OZARK EMPIRE FAIR, 1973

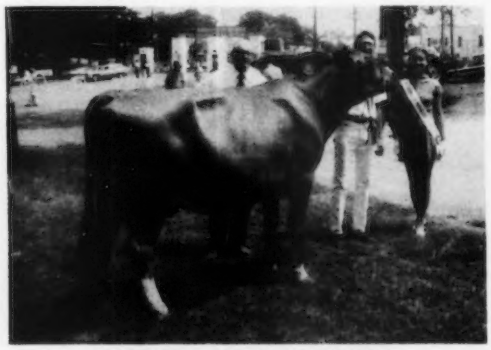

AMBASSADOR PANSY NORA
First Aged Cow, Senior and Grand Champion, Ozark Empire Fair, Springfield, Mo. 1973. Also pictured Marvin Fansher, Judge, Johnny Wallis at the halter and Debra Fansher, National Guernsey Princess.
Sire: Rosewood Nonas Ambassador

ANOTHER WINNER – WASSON'S NANCE MAY
1st 4-Year-Old, Senior and Grand Champion, Mo. State Guernsey Show & Mo. State Fair, 1973

We plan to breed to HYDRO and we use Lyrene May Rose Prince and Rosewood Nona's Ambassador with good results.

HERD IS ON DHI TEST – PLAN TO VISIT US WHEN IN OUR NEIGHBORHOOD. The farm is 1 mile north of I44 on Hwy 65 north. Take Buffalo Exit. Phone 833-8187.

JOHNNY WALLIS AND FAMILY, 1443 VALLEY WATERMILL ROAD, SPRINGFIELD, MO' 65803